

(08/11/13) wef
ASS. REC. BY: Paul

REF:

CS/CT121010914/Rty3

6462

ASSIGNMENT

From:

Date:

Estimated Cost:

OD / TP / WS / TP RES / OD RES / EVA / INV / MV

To Inspect Vehicle No: SLP 7493M

at Workshop m/s VOLKSWAGEN

of 247, ALEXANDRA RD

Insured:

CTI

Policy No.

Claims No.

Sum Insured:

Excess:

(Client's Record)

Make of Veh:

(Policy Condition)

Remark: The veh had commenced its
repair at the time of inspection.

Bal. or Market Value:

73K

IDAC Accident Rpt:

Consistent? : Yes or No

GIA / PR Seen:

Consistent? : Yes or No

Est. Repairs:

days

Res.: Yes or No

Lum Sum:

%

3 Val.: Yes or No

CA / REV / REP. / 24 HRS

Date:

Person Contacted:

Vehicle: IN / OUT

Veh No:

SLP 7493M

Yr Regn: 2017 JWW

Type: M.Car / M.Cycle / Bus / Van / Lorry / Taxi / Prime Mover /

Truck / Trailer or

Make:

VOLKSWAGEN GOLF 1-4 TSI AT c.c. 1395

Colour

GREY

A/C: Insured / Std / NI / NA

Sp. Reading

61428

T/Radio: Insured / Std / NI / NA

Eng/No:

C/No:

WV WZZZAUZH N119666

Gen. Cond: Good / Fair / Poor / Burnt

Steering: In order / Jammed / Leaked / Burnt or

Brake: In order / Jammed / Leaked / Burnt or

Modi: Nil / S/Rim / STD A/Rim or

Tyre Size:

F:

225/45R17

R:

- "

BS / DUN / EXNOVA / GY / FS / LIZA / MIC / OHTSU / PIR / SUMI /

TOYO / YOKO or

Front

R/Bal.

6

mm

Rear

R/Bal.

6

mm

L/Bal.

6

mm

L/Bal.

6

mm

D.O.A.

22/10/21

D.O.I.

27/10/21

Survey held at

VOLKSWAGEN

Des. of Damages: Frt / Rear / O/S / N/S / U/C / Rooftop or

O/S Frt

The U/C / Chassis frame / Body Structure affected due to collision.

Date / Time

Action / Instruction

Repair limit - 39K

Date/Time, File Pass to?

☐

: Preli. Report

1)

☐

: Final Report

Date/Time, File Return to?

2)

Days Of Repair:

Resurvey No. of Trip:

Survey Fee:

Transportation:

Report Format :

Lump Sum / I.B.I: (\$

Add Fee:

☐

: Site Insp (\$

) - S + RS, - SI

☐

: Interview (\$

) Photos

☐

: Tech. Invs (\$

) Others

☐

: Weekend (\$

)

VOLKSWAGEN CENTRE SINGAPORE

247 Alexandra Road
Singapore 159934
Biz. Reg. No.: 199101494Z
GST No.: M200985052



Quotation

Non binding - Preview

Page

1/2

Company

CHINA TAIPING INSURANCE (S) PL
3 ANSON ROAD
#18-00 SPRINGLEAF TOWER
Singapore 079909

Customer Details:

Ms.
PADMINI
D/O KUNCHI KANAN
BLK 107 BUKIT BATOK WEST AVE 6
#09-112
SINGAPORE 650107

Document no.

Document date 25-10-2021
Customer no. 5211001170
Customer GST-ID 200208384E
Dealer 30001
Job order number 2021040420/ 1
Job order date 25-10-2021
Service Advisor SHU SHI TANG

License plate	Model code	First registration	VIN	Model	Mileage
SLP7493M	5G13HZ	16-06-2017	WVWZZZAUZH119666	Golf 1.4 CLBM 92 TSI D7F	56,680

Position no.	Description	Quantity	Unit	Unit price excl. GST	Tax code	Total amount excl. GST	Total amount incl. GST
9801B004	B&P CHECK SHORT CIRCUIT / HARNESS REPAIR				#1	280.00	299.60
9801B005	B&P DIAGNOSIS AND PROGRAMMING				#1	480.00	513.60
9801B003	B&P WHEEL ALIGNMENT				#1	360.00	385.20
9801B001	R&R RIM & BALANCE				#1	50.00	53.50
5G0807217BNGRU	Cover For Bumper Primed	1	pcs.	1,317.70	#1	1,317.70	1,409.94
5G0807724D	Support Part	1	pcs.	59.30	#1	59.30	63.45
	RHS BUMPER INNER BRACKET						
5G0807050A	Guide Piece	1	pcs.	22.85	#1	22.85	24.45
	RHS BUMPER SIDE BRACKET						
5G0919493	Sensor Bracket	1	pcs.	15.02	#1	15.02	16.07
5G0919494	Sensor Bracket	1	pcs.	15.02	#1	15.02	16.07
5G0919493A	Sensor Bracket	2	pcs.	15.02	#1	30.04	32.14
D 180KU2A1	2k-Plastic Adhesive	1	pcs.	81.39	#1	81.39	87.09
D 822150A1	Bonding Agent For Plastic	1	pcs.	65.42	#1	65.42	70.00
5G2941006E	Twin Halogen Headlamps	1	pcs.	766.75	#1	766.75	820.42
	RHS H/LAMP						
6R0973735	Flat Contact Housing	1	pcs.	21.17	#1	21.17	22.65
	H/LAMP WIRE HOUSING						
5G0821106A	Fender	1	pcs.	631.36	#1	631.36	675.56
5G0821136B	Cross Support	1	pcs.	34.34	#1	34.34	36.74
	RHS FENDER BRACKET						
N 90817302	Rivetted Cap Nut	4	pcs.	2.50	#1	10.00	10.70
5G0805970N	Wheelhouse Liner	1	pcs.	188.98	#1	188.98	202.21
	RHS FENDER LINER (UPPER)						
5G2857508BG9B9	Rear View Mirror Housing	1	pcs.	597.87	#1	597.87	639.72
	RHS MIRROR HOUSING						
5G0857538E GRU	Mirror Cap Primed	1	pcs.	180.60	#1	180.60	193.24
	RHS MIRROR COVER						
5G0857522A	Mirror Glass	1	pcs.	197.66	#1	197.66	211.50
	MIRROR GLASS						
5G0845412E NVB	Side Window	1	pcs.	131.89	#1	131.89	141.12
	RHS A-PILLAR GLASS						
D 169300M2	1k Window Adhesive	1	pcs.	51.30	#1	51.30	54.89
D 002000A2	Adhesive Remover	1	pcs.	119.97	#1	119.97	128.37
D 00920002	Primer	1	pcs.	28.52	#1	28.52	30.52
D 181802M1	Activator For Precoated W	1	pcs.	26.23	#1	26.23	28.07
D 00950025	Applicator	2	pcs.	10.47	#1	20.94	22.41
5G4837432K 5AP	Glass Channel Black	1	pcs.	250.25	#1	250.25	267.77
	RHS FRT DOOR CHANNEL SEAL						
5G6839902B 041	Trim For Door Window Fram	1	pcs.	97.89	#1	97.89	104.74
	RHS REAR DOOR SIDE TRIM (BLACK)						
5G0601025BTFZZ	Alloy Wheel Aluminium Shi	1	pcs.	1,461.36	#1	1,461.36	1,563.66
311601361	Rubber Valve	1	pcs.	3.61	#1	3.61	3.86
	LABOUR	4	pcs.	840.00	#1	3,380.00	3,595.20

VOLKSWAGEN CENTRE SINGAPORE

247 Alexandra Road
Singapore 159934
Biz. Reg. No.: 199101494Z
GST No.: M200985052



Quotation

Non binding - Preview

Page 2/2

Company
CHINA TAIPING INSURANCE (S) PL
3 ANSON ROAD
#18-00 SPRINGLEAF TOWER
Singapore 079909

Customer Details:
Ms.
PADMINI
D/O KUNCHI KANAN
BLK 107 BUKIT BATOK WEST AVE 6
#09-112
SINGAPORE 650107

Document no.
Document date
Customer no.
Customer GST-ID
Dealer
Job order number
Job order date
Service Advisor

25-10-2021
5211001170
200208384E
30001
2021040420/ 1
25-10-2021
SHU SHI TANG

License plate	Model code	First registration	VIN	Model	Mileage
SLP7493M	5G13HZ	16-06-2017	WVWZZZAUZHW119666	Golf 1.4 CLBM 92 TSI D7F	56,680

Position no.	Description	Quantity	Unit	Unit price excl. GST	Tax code	Total amount excl. GST	Total amount incl. GST
	Spray Painting	5	pcs.	800.00	#1	4,000.00	4,280.00
	R&R RHS MIRROR HOUSING	1	pcs.	840.00	#1	840.00	898.80
	R&R RHS A-PILLAR GLASS	1	pcs.	840.00	#1	840.00	898.80
	CHINA TAIPING DIRECT SETTLEMENT						
	DOA: 22/10/2021						
	TP VEH: GBF4779E						
	SURVEY BY:						

Quotation valid till 01-11-2021

Tax Code	Labour	Material	GST %	GST	Total amount excl. GST	Total amount incl. GST
#1	1,170.00	15,467.43	7%	1,164.62	16,637.43	17,802.05
Total	1,170.00	15,467.43		1,164.62	16,637.43	17,802.05

Customer

Service Advisor

Resue
#p 90010068
5 days
27/10/21 @ 1000
Resuey before print

—VISIT OUR WEBSITE: aftersales.vw.com.sg (for online service appointments) and volkswagen.com.sg and www.skoda.com.sg (for additional services, products and promotions).—

All invoices are denominated in SGD, unless otherwise stated.

- LKK Auto Consultants hence notify the Repairer of the following:
- To resurvey before/after spray painting
 - To display damaged part(s) during resurvey
 - Parts prices are subject to confirmation
 - Third party survey is on a "Without Prejudice" basis
 - No illegal modification(s) is allowed
 - Supplementary item(s) must be resurveyed and is subject to final approval from Insurance Company

Acknowledged by Repairer

Signature:

Date:

SINGAPORE ACCIDENT STATEMENT

IMPORTANT NOTICE

1. Please report correctly the details of the accident to speed up the claims process.
2. This Form must be completed by the Policyholder and/or the Authorised Driver
3. Information provided must be as truthful and accurate as possible. Any wilful misrepresentation or withholding of material facts may allow insurance companies to repudiate policy liability.
4. The issue and acceptance of this Form by insurance companies is not an admission of policy liability on the part of the insurance companies.
5. Any false reporting may be referred to the Police for investigation.
6. This report will be forwarded by the insurers of the GIA Records Management Centre established by the General Insurance Association of Singapore (GIA) for archiving and that copies of this report will, for a fee, be made available upon application by interested parties.
7. By the lodgement of this report to the insurers, you hereby consent to the archiving of this report at the centre and to copies of the report being made available aforesaid.

ACCIDENT STATEMENT

Date of Submission 22/10/2021 14:30 (SGT)
Date of Accident 22/10/2021 13:00 (SGT)
Exact Location of Accident Singapore
Additional Location Information 1 Hemmant Road
Country/State of Loss Singapore

DETAILS OF OWN VEHICLE

Vehicle Registration Number SLP7493M

INSURED/POLICYHOLDER

Is company? No
Name Of Registered Owner PADMINI KUNCHI KANAN
NRIC No S2584646Z
Email Address mini_aug@hotmail.com
Mobile Phone No (Phone) +65-81213703
Alternative Phone No +65-81213703

VEHICLE PARTICULARS

Manufacturer Volkswagen
Model Golf
Variant -
Exact purpose for which vehicle was being used at time of accident Private use
Are you claiming under your own insurance policy for repair to your vehicle? No - Claiming third party
Vehicle Category Private car
Transmission Auto
CC 1400

INSURANCE COMPANY

Name of Insurance Company NTUC Income Insurance Co-operative Ltd
Type of Coverage Comprehensive
Fleet Policy No
Policy Number 5123533983
Cover Note Number drivo CLASSIC

DRIVER

Name of Driver KOH SHEENA
NRIC No S9727023F

Date of Birth 15/08/1997
 Occupation Indoor
 Date of Driving Pass 06/05/2017
 Driving experience 4 YEARS AND 5 MONTHS
 Gender Female
 Mobile Number (Phone) +65-84597226
 Alt. Phone Number -
 Email Address sheena-koh@hotmail.com
 Address BLK 107 #09-112 BUKIT BATOK WEST AVENUE 6
 Address complement -
 Postcode 650107
 Is the driver the policyholder? No
 If No, Relationship of the Driver with the Insured Child
 Does Driver Own Other Vehicles? No
 Vehicle Registration Number of Other Vehicle Owned by Driver -
 Insurance Company of Other Vehicle Owned by Driver -

GENERAL INFORMATION OF THE ACCIDENT

Type of Accident Collided into Parked Vehicle
 Weather Conditions Clear
 Road Surface Dry

OTHER INFORMATION

Was any foreign vehicle involved in the accident? No
 Number of vehicles involved in the accident 2
 Was anybody injured in the Accident? No
 Was any injured conveyed to hospital by ambulance? -
 Was any other vehicle or property damaged? Yes
 Number of Passengers (Including Driver) 1
 Has the driver been approached by unknown person(s) soliciting/offering accident claims assistance? No

DETAILS OF POLICE ACTION

Was the accident reported to the police? No
 Was notice of intended Prosecution given? No
 If yes, against whom? -

CIRCUMSTANCES OF ACCIDENT

REFER TO SKETCH PLAN

ATTACHMENT(S)

Are accident photos available for attachment? Yes
 Was there any video captured by Car Camera? No
 Was there any audio recorded? No

DETAILS OF OTHER VEHICLE PROPERTY 1

Vehicle Registration Number GBF4779E
 Vehicle Manufacturer -
 Vehicle Model -
 Vehicle Variant -
 Vehicle Colour -
 Vehicle Category Commercial vehicle
 Name of Driver CHONG
 Contact Number (Phone) +65-67488966
 Address -
 Address complement -

Code -
Insurance Company Name -
Nature Of Damage -
Details of property damaged in accident -
No. Of Passenger (Including Driver) 1

Male
Insured / ...

INCOME MOTOR SERVICE CENTRE

Report Date & Start Time: 22/10/2021 14:21

Report No: MT

D.O.A: 22/10/2021
Time: 13:00 hrs

Vehicle No: SLP7493M Reporting Type:

SKETCH PLAN

IMPORTANT NOTICE

1. Please report correctly the details of the accident to speed up the claims process.
2. This Form must be completed by the Policyholder and/or the Authorised Driver.
3. Information provided must be as truthful and accurate as possible. Any wilful misrepresentation or withholding of material facts may allow insurance companies to repudiate policy liability.
4. The issue and acceptance of this Form by insurance companies is not an admission of policy liability on the part of the insurance companies.
5. Any false reporting may be referred to the Police for investigation.
6. The report will be forwarded by the insurers of the GIA Records Management Centre established by the General Insurance Association of Singapore (GIA) for archiving and that copies of this report will for a fee be made available upon application by interested parties.
7. By the lodgment of this report to the insurers, you hereby consent to the archiving of this report at the centre and to copies of the report being made available aforesaid.

8. Consent under the Personal Data Protection Act (PDPA)

I understand, acknowledge, agree and consent that:

- (a) My insurer, my workshop and the General Insurance Association of Singapore ("GIA") may/are permitted to collect, use, disclose and/or process my personal data/personal information set out in this [form] and any other personal information provided by me or possessed by my insurer (collectively the "Personal Information") and disclose and transfer such Personal Information to all insurer(s) who have insured vehicle(s) involved in this accident (all insurer(s) who have insured vehicle(s) involved in this accident shall be collectively referred to as the "Insurers"), the Insurers' lawyers/law firms, the Monetary Authority of Singapore and any relevant government agency/authority (such as the police), for the purpose(s) of :
 - (i) processing, handling and/or dealing with my claims including the settlement of the claims and any necessary investigations relating to the claims;
 - (ii) investigating the accident and/or my claims;
 - (iii) carrying out and/or dealing with my instructions or responding to any enquiries by me;
 - (iv) administering my claims (including the mailing of correspondence, statements, invoices, reports or notices to me, which could involve disclosure of certain personal data about me to bring about delivery of the same as well as on the external cover of envelopes/mail packages); and/or
 - (v) complying with applicable law in administering, processing, handling and/or dealing with my claims. (collectively the "Purposes")
- (b) all insurer(s) who have insured vehicle(s) involved in this accident and the Insurers' lawyers/law firms, may/are permitted to collect, use, disclose and/or process my Personal Information for one or more of the above Purposes; and
- (c) my Personal Information may/can be disclosed by any of the Insurers and/or GIA to their third party service providers or agents (including their lawyers/law firms), which may be sited outside of Singapore, for one or more of the above Purposes.
- (d) my Personal Information will also be collected and used to compile claims history for the purpose of fraud detection, investigation and management in present and all future claims.
- (e) the information so collected under (d) above may be shared / disclosed:
 - (i) to all insurers and/or any other third parties that assist in evaluating, investigating, controlling or managing fraud, regulators, law enforcement and government agencies as reasonably required for the purposes stated, or
 - (ii) for complying with requirements under any regulations, laws or court orders.

22/10/21 / 14:21

Policyholder's Signature / Date & Time

22/10/21 / 14:21

Driver's Signature (if driver is not the policyholder) / Date & Time

Ganesh (S993561)
Customer Care Executive
Motor Service Centre

Witnessed by Reporting Centre Personnel

SKETCH PLAN

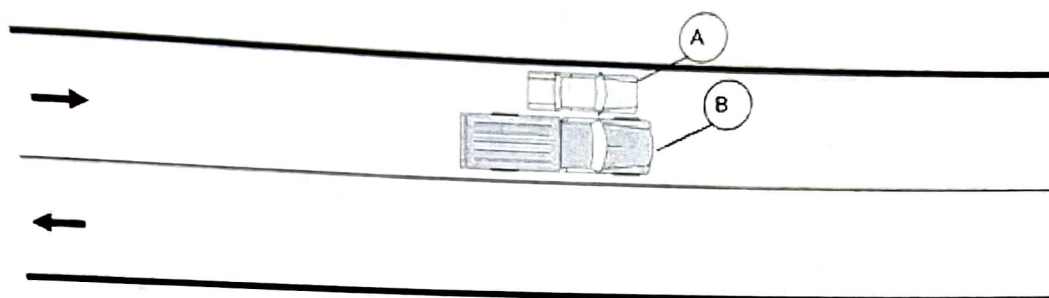

Vehicle A: SLP7493M

Vehicle B: GBF4779E

DESCRIBE CIRCUMSTANCES OF THE ACCIDENT

According to my passenger Caleb during this accident when he was in the vehicle as I was in the police station. Caleb was in the passenger seat the driver of vehicle B tried to park head in, the left side of his lorry crash into right side of Volkswagen damaging the right side mirror and front right bonnet when the vehicle was completely stationary. No one was injured.

Declaration

I/We declare the foregoing particulars are true in every respect.

22/10/21 / 14:21

Policyholder's Signature / Date & Time

[Signature] 22/10/21 / 14:21

Driver's Signature (If driver is not the policyholder) / Date & Time

[Signature]
Ganesh (S993561)
Customer Care Executive
Motor Service Centre

Witnessed by Reporting Centre Personnel

> Back to OneMotoring

Enquire PARF/COE Rebate for Registered Vehicle

Owner ID Type:	Singapore NRIC
Owner ID:	646Z
Vehicle No.:	SLP7493M
Vehicle to be Exported:	No
Intended Deregistration Date:	28 Oct 2021
Vehicle Make:	VOLKSWAGEN
Vehicle Model:	GOLF 1.4 TSI AT 5G13HZ
Primary Colour:	Grey
Manufacturing Year:	2016
Engine No.:	CZC161542
Chassis No.:	WVWZZZAUZHW119664
Maximum Power Output:	92.0kW (123 bhp)
Open Market Value:	\$20,488.00
Original Registration Date:	16 Jun 2017
First Registration Date:	16 Jun 2017
Transfer Count:	2
Actual ARF Paid:	\$10,684.00

PARF Eligibility:	Yes
PARF Eligibility Expiry Date:	15 Jun 2027
PARF Rebate Amount:	\$8,013.00

COE Expiry Date:	15 Jun 2027
COE Category:	A - Car up to 1600cc & 97kW (130bhp)
COE Period(Years):	10
QP Paid:	\$45,201.00
COE Rebate Amount:	\$25,462.00
Total Rebate Amount:	\$33,475.00

The information contained herein is correct as at 28 Oct 2021

OK

Volkswagen Golf 1.4A TSI

Overview

[Financial](#)[Accessories](#)[Similar](#)[Research](#)[Photos](#)[Map](#)

Price

\$71,800

Depreciation



\$11,400 /yr

[View models with similar depre](#)

Reg Date

31-Aug-2017

(5yrs 10mths 2days COE left)

Mileage

25,000 km (6k /yr)

Manufactured



2016

Road Tax



\$624 /yr

Transmission

Auto

Dereg Value



\$32,865 as of today (change)

OMV



\$20,319

COE



\$50,000

ARF



\$10,447

Engine Cap

1,395 cc

Power

92.0 kW (123 bhp)

Curb Weight

1,249 kg

No. of Owners

1

Type of Vehicle

[Hatchback](#)

Features