

Mei Kwan (LKKAuto)

From: Su Li (LKK Auto)
Sent: Thursday, 28 October 2021 1:40 PM
To: June Phua (Cheng Hoe Motor); Cecilia Chong (LKK Auto)
Cc: Admin A
Subject: Re: ENQUIRY OF LIABILITY - XE4383H, doa 25.9.2021 (AIG Insured - SLS9332R) LKK
REF : CC4/AIG21010905/g3

Categories: LSL

Without Prejudice

Dear Sir / Madam,

Please refer to the below Ol's sketch plan and statement.

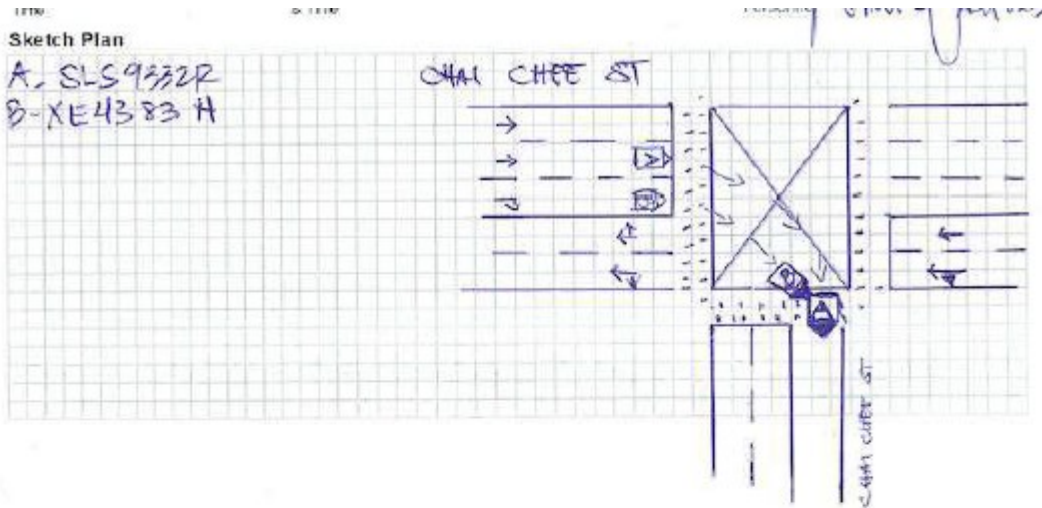

Accident report SA1D219R0001

Page 4 c

TCH PLAN #2

Describe Circumstances of the Accident

I WAS ON THE SECOND LANE INTEND TO GO FORWARD AFTER THE T-JUNCTION TO MAKE A U-TURN THEN LEFT TURN TO CHAI CHEE ST. HOWEVER MY VISION ALERT ME THAT VEHICLE B MOVING SLOWLY SO I OVERTAKE THE VEHICLE B AT THE T-JUNCTION AND TURN RIGHT TO CHAI CHEE ST. UNFORTUNATELY VEHICLE B ACCELERATE WITHOUT CHECKING HIS LEFT BLIND SPOT AND HIT THE VEHICLE A RH RR PORTION AND PUSHED FORWARD RESULTANT TO MY VEHICLE A IN 90 DEGREE POSITION INFRONT OF B VEHICLE.

[Signature]

Please note that for liability, claim negotiation and settlement, please contact Cecilia via email.

Our respective case handler will look into the matter and get back to you in due course.

To check availability of the case handler, you may contact the undersigned.

**Note: We are on work from home arrangement. All correspondence should be made via email. Submission of claim related documents will be in softcopy. Any inconvenience caused is much regretted.*

Thank you.

Best Regards,

Su Li | Admin Support

LKK Auto Consultants Pte Ltd

From: Su Li (LKK Auto) <suli@lkkauto.com>
Sent: Thursday, October 28, 2021 12:38 PM
To: June Phua (Cheng Hoe Motor) <chmotor@singnet.com.sg>; Cecilia Chong (LKK Auto) <CeciliaChong@lkkauto.com>
Cc: Admin A <admin-a@lkkauto.com>
Subject: Re: ENQUIRY OF LIABILITY - XE4383H, doa 25.9.2021 (AIG Insured - SLS9332R) LKK REF : CC4/AIG21010905/g3

Resend.

Please ignore the previous email.

Without Prejudice

Dear Sir / Madam,

Thank you for your email.

Our respective case handler will look into the matter and get back to you in due course.

Hi Cecilia,

FYNA, CC4/AIG21010905/g3

To check availability of the case handler, you may contact the undersigned.

****Note: We are on work from home arrangement. All correspondence should be made via email. Submission of claim related documents will be in softcopy. Any inconvenience caused is much regretted.***

Thank you.

Best Regards,

Su Li | Admin Support

LKK Auto Consultants Pte Ltd

From: June Phua (Cheng Hoe Motor) <chmotor@singnet.com.sg>
Sent: Thursday, October 28, 2021 12:03 PM
To: Mei Kwan (LKKAuto) <Meikwan@lkkauto.com>; Su Li (LKK Auto) <suli@lkkauto.com>
Subject: ENQUIRY OF LIABILITY - XE4383H, doa 25.9.2021 (AIG Insured - SLS9332R)

Hi,

Attached our client report.

Pls let us have a copy of the statement/sketch plan of SLS9332R if you have it.

ALSO, pls advise who is the claim handler?

Thank you.

Rgds
June
Cheng Hoe Motor Pte Ltd
Tel : 67556142
Fax : 67557719
Email- chmotor@singnet.com.sg

From: June Phua (Cheng Hoe Motor)
Sent: Friday, October 22, 2021 5:43 PM
To: Subramaniam, Divyashni
Cc: Lim, Kok-Chong ; Abu Kassim, Noor Mariesa ; Hor, Yinrul ; Teo, Ericweihong
Subject: Repair Survey (Single Joint Expert) - XE4383H

Dear Sir

OUR CLIENT – XE4383H
DATE OF ACCIDENT : 25/9/21 @ 1150hrs
YOUR
INS
URED : SLS9332R

Kindly provide us your surveyor listing for the selection on the survey.
Thank you.

Regards
June
Cheng Hoe Motor Pte Ltd
Tel :67556142
Fax : 67557719