

(08/11/13) wef

ASS. REC. BY: pasme

REF:

CS/CT 21010892/Riny 3

912A

**ASSIGNMENT**

From: \_\_\_\_\_ Date: \_\_\_\_\_

Estimated Cost: \_\_\_\_\_

OD / TP / WS / TP RES / OD RES / EVA / INV / MV

To Inspect Vehicle No: SMF 8845Rat Workshop m/s MORAof 15, Kow Young RDInsured: CTI GBH 8300RPolicy No. DMCVSNA00119662100Claims No. SNM21D205992/C02

Sum Insured: \_\_\_\_\_ Excess: \_\_\_\_\_

(Client's Record)

Make of Veh: \_\_\_\_\_

(Policy Condition)

Remark: The veh had commenced its  
repair at the time of inspection.

|     |     |
|-----|-----|
| N/S | O/S |
|     |     |

Bal. or Market Value: 83k

IDAC Accident Rpt: \_\_\_\_\_ Consistent? : Yes or No

GIA / PR Seen: \_\_\_\_\_ Consistent? : Yes or No

Est. Repairs: 5 days Res.: Yes or NoLum Sum: 20 % 3 Val.: Yes or No

CA / REV / REP. / 24 HRS

Vehicle: IN / OUT

Date: \_\_\_\_\_ Person Contacted: \_\_\_\_\_

Veh No: SMF 8845RYr Regn: 2018 / NOVType: M.Car / M.Cycle / Bus / Van / Lorry / Taxi / Prime Mover /

Truck / Trailer or

Make: Honda Civic 1.6 VTI CVT C.C. 1597Colour: Grey A/C: Insured / Std / NI / NASp. Reading: 075502 T/Radio: Insured / Std / NI / NA

Eng/No: \_\_\_\_\_

C/No: MRH FC5650 JT001884Gen. Cond: Good / Fair / Poor / BurntSteering: In order / Jammed / Leaked / Burnt orBrake: In order / Jammed / Leaked / Burnt orModi: Nil / S/Rim / STD A/Rim or

Tyre Size: F: \_\_\_\_\_

R: \_\_\_\_\_

215/55R16

BS / DUN / EXNOVA / GY / FS / LIZA / MIC / OHTSU / PIR / SUMI /

TOYO / YOKO or

Front

Rear

R/Bal. 6 mmR/Bal. 6 mmL/Bal. 6 mmL/Bal. 6 mmD.O.A. 15/10/21D.O.I. 09/11/21

Survey held at

MORA CFYDes. of Damages: Frt / Rear / O/S / N/S / U/C / Rooftop orO/S Rear

The U/C / Chassis frame / Body Structure affected due to collision.

Date / Time

Action / Instruction

REPAIR LIMIT - \$49K

Confirmed L/S \$2400, 5 repair days.

(RED \$1930; 45%)

Date/Time, File Pass to?

☐

: Prel. Report

1) 22/12 TYPIST

☐

: Final Report

Date/Time, File Return to?

2)

Days Of Repair: 5Resurvey No. of Trip: 1

Survey Fee:

Transportation:

) S + RS SI

) Photos

) Others

TOTAL

Report Format : TPLump Sum / H.B. (\$) 2400Add Fee: ☐ : Site Insp (\$☐ : Interview (\$☐ : Tech. Invs (\$☐ : Weekend (\$



**Main Office:**  
Mova Building  
No. 22, Jalan Kilang,  
Singapore 159419  
Tel: (65) 6476 3333  
Fax: (65) 6271 5891  
www.mova.com.sg

**Workshop Dept:**  
Block 1008,  
Bukit Merah Lane 3,  
#01-04/06/08/94  
Singapore 159722

Tel: (65) 6272 3892  
Fax: (65) 6270 8314

Co. Reg. 198904033G  
GST Reg. M2-0088864-2

# Estimate

20/10/2021

**CHINA TAIPING INSURANCE (S) PTE LTD**  
3 Anson Road  
#16-00 Springleaf Tower  
Singapore 079909.

Attention :- XA017

Page # :- 1

Veh # :- SMF8845R

Veh Model :- HONDA CIVIC 1.6 VTI CVT

Estimate# :- CK422419

Claim # :-

ACC. Date :- 15/10/21

Terms :- C.O.D Days

Remarks :-

| No.  | Description                              | Qty   | U.Price  | Amounts S\$           |
|--|--|-------|----------|-----------------------|
| <b>LIST ITEMS :</b>  |  |       |          |                       |
| 1.   | REAR WINDSCREEN GLASS MOULDING <i>na</i> | 1 PC  | 185.20   | 185.20                |
| 2.   | REAR FENDER RH <i>bue</i>                | 1 PC  | 1,041.10 | 1,041.10              |
| 3.   | REAR FENDER COWLING RH <i>?</i>          | 1 PC  | 63.10    | 63.10                 |
| 4.   | REAR SPORT RIM RH <i>sea</i>             | 1 PC  | 604.00   | 604.00 <i>300 s/n</i> |
| 5.   | REAR WHEEL BEARING RH <i>X</i>           | 1 PC  | 363.30   | 363.30                |
| 6.   | REAR BUMPER <i>sea</i>                   | 1 PC  | 617.00   | 617.00                |
| 7.   | REAR BUMPER RETAINER RH <i>na</i>        | 1 PC  | 21.30    | 21.30                 |
| 8.   | REAR BUMPER CLIPS <i>na</i>              | 10 PC | 5.50     | 55.00                 |
| 9.   | REAR SHOCK ABSORBER RH - CHECK <i>X</i>  | 1 PC  |          |                       |
| 10.  | TAILLAMP RH - CHECK <i>X</i>             | 1 PC  |          |                       |
| LIST TOTAL S\$   |  |       |          | 2,950.00              |
| 20% DISCOUNT S\$   |  |       |          | -590.00               |
|  |  |       |          | 2,360.00              |
| <b>SPECIAL NET ITEMS :</b>   |  |       |          |                       |
| 1.   | REAR WINDSCREEN GLASS SEALANT <i>na</i>  | 1 PC  | 40.00    | 40.00                 |
| SPECIAL NET TOTAL S\$  |  |       |          | 40.00                 |
| <b>LABOUR :</b>  |  |       |          |                       |
| TO CUT/WELD REAR FENDER RH, KNOCK & STRAIGHTEN<br>REAR BODY MEMBER. REMOVE & REPLACE ACCIDENT<br>DAMAGED PARTS, REALIGN ALL CONNECTION |  |       |          | 600 <del>800.00</del> |
| SPRAY PAINT REAR FENDER RH, REAR END PANEL<br>TAILLAMP PANEL RH, REAR BUMPER ROCKER PANEL<br>RH  |  |       |          | 400 <del>700.00</del> |
| REMOVE & REPLACE REAR WINDSCREEN GLASS &<br>CHECK WATER LEAKAGE  |  |       |          | 120.00                |
| REMOVE & REPLACE REAR SPEAKER BOARD, REAR<br>SEAT ASSY, REAR FLOOR CARPET, UPHOLSTERY  |  |       |          | 60 <del>150.00</del>  |
| REMOVE & REPLACE REAR UNDER CARRIAGE<br>SUSPENSION RH  |  |       |          | X 150.00              |
| LABOUR TOTAL S\$   |  |       |          | 1,930.00              |

**Main Office:**

Mova Building  
No. 22, Jalan Kilang,  
Singapore 159419  
Tel: (65) 6476 3333  
Fax: (65) 6271 5891  
www.mova.com.sg

**Workshop Dept:**

Block 1008,  
Bukit Merah Lane 3,  
#01-04/06/08/94  
Singapore 159722

Tel: (65) 6272 3892  
Fax: (65) 6270 8314

Co. Reg. 198904033G  
GST Reg. M2-0088864-2

**Estimate**

20/10/2021

**CHINA TAIPING INSURANCE (S) PTE LTD**  
3 Anson Road  
#16-00 Springleaf Tower  
Singapore 079909.

Attention :- XA017

Page # :- 1 142563  
Veh # :- SMF8845R  
Veh Model :- HONDA CIVIC 1.6 VTI CVT  
Estimate# :- CK422419  
Claim # :-  
ACC. Date :- 15/10/21  
Terms :- C.O.D Days  
Remarks :-

| No. | Description | Qty | U.Price | Amounts S\$ |
|-----|-------------|-----|---------|-------------|
|-----|-------------|-----|---------|-------------|

E. &amp; O.E



NON-TAX AMOUNT S

AMOUNT S\$ 4,330.00

GST @ 7 % 303.10

AMOUNT DUE S\$ 4,633.10

Customer's Signature/Co. Stamp **MOVA AUTOMOTIVE PTE LTD**

LKK Auto Consultants hence notify  
the Repairer of the following:

- To resurvey before/after spray painting
- To display damaged part(s) during resurvey
- Parts prices are subject to confirmation
- Third party survey is on a "Without Prejudice" basis
- No illegal modification(s) is allowed
- Supplementary item(s) must be resurveyed and  
is subject to final approval from Insurance Company

Acknowledged by Repairer

Signature:

Date:

Rasul  
Hp 90010068

5 days

4/5

09/11/21 P1440

Resurvey after repair



## SINGAPORE ACCIDENT STATEMENT

### IMPORTANT NOTICE

1. Please report correctly the details of the accident to speed up the claims process.
2. This Form must be completed by the Policyholder and/or the Authorised Driver
3. Information provided must be as truthful and accurate as possible. Any wilful misrepresentation or withholding of material facts may allow insurance companies to repudiate policy liability.
4. The issue and acceptance of this Form by insurance companies is not an admission of policy liability on the part of the insurance companies.
5. Any false reporting may be referred to the Police for investigation.
6. This report will be forwarded by the insurers of the GIA Records Management Centre established by the General Insurance Association of Singapore (GIA) for archiving and that copies of this report will, for a fee, be made available upon application by interested parties.
7. By the lodgement of this report to the Insurers, you hereby consent to the archiving of this report at the centre and to copies of the report being made available aforesaid.

### ACCIDENT STATEMENT

|                                 |                                       |
|---------------------------------|---------------------------------------|
| Date of Submission              | 16/10/2021 17:26 (SGT)                |
| Date of Accident                | 15/10/2021 17:50 (SGT)                |
| Exact Location of Accident      | Singapore                             |
| Additional Location Information | OSCP OF BLK 346 BUKIT BATOK STREET 34 |
| Country/State of Loss           | Singapore                             |

### DETAILS OF OWN VEHICLE

|                             |                         |
|-----------------------------|-------------------------|
| Vehicle Registration Number | SMF8845R                |
| INSURED/POLICYHOLDER        |                         |
| Is company?                 | No                      |
| Name Of Registered Owner    | TAN CHIONG CHYE         |
| NRIC No                     | S1519912A               |
| Email Address               | kelvintancc62@gmail.com |
| Mobile Phone No             | (Phone) +65-98391164    |
| Alternative Phone No        | +65-98391164            |

### VEHICLE PARTICULARS

|  |                           |
|--|---------------------------|
| Manufacturer   | Honda                     |
| Model  | Civic                     |
| Variant  | -                         |
| Exact purpose for which vehicle was being used at time of accident           | Private use               |
| Are you claiming under your own insurance policy for repair to your vehicle? | No - Claiming third party |
| Vehicle Category   | Private car               |
| Transmission   | Auto                      |
| CC   | 1600                      |

### INSURANCE COMPANY

|                           |  |
|---------------------------|--|
| Name of Insurance Company | NTUC Income Insurance Co-operative Ltd |
| Type of Coverage          | Comprehensive                          |
| Fleet Policy              | No                                     |
| Policy Number             | 5119255574                             |
| Cover Note Number         | -                                      |

### DRIVER

|                |                       |
|----------------|-----------------------|
| Name of Driver | KAY CHU LIANG PAULINE |
| NRIC No        | S1606334G             |



|  |                                       |
|--|---------------------------------------|
| Date Of Birth  | 01/01/1964                            |
| Occupation   | Indoor                                |
| Date Of Driving Pass   | 17/10/1995                            |
| Driving experience   | 26 YEARS                              |
| Gender   | Female                                |
| Mobile Number  | (Phone) +65-94768576                  |
| Alt. Phone Number  | -                                     |
| Email Address  | kelvintancc62@gmail.com               |
| Address  | BLK 355 BUKIT BATOK STREET 31 #01-343 |
| Address complement   | -                                     |
| Postcode   | 650355                                |
| Is the driver the policyholder?                              | No                                    |
| If No, Relationship of the Driver with the Insured           | Spouse                                |
| Does Driver Own Other Vehicles?                              | No                                    |
| Vehicle Registration Number of Other Vehicle Owned by Driver | -                                     |
| Insurance Company of Other Vehicle Owned by Driver           | -                                     |

#### GENERAL INFORMATION OF THE ACCIDENT

|                    |                            |
|--------------------|----------------------------|
| Type of Accident   | Collision - Major/Minor Rd |
| Weather Conditions | Clear                      |
| Road Surface       | Dry                        |

#### OTHER INFORMATION

|   |     |
|---|-----|
| Was any foreign vehicle involved in the accident?   | No  |
| Number of vehicles involved in the accident   | 2   |
| Was anybody injured in the Accident?  | No  |
| Was any injured conveyed to hospital by ambulance?  | -   |
| Was any other vehicle or property damaged?  | Yes |
| Number of Passengers (Including Driver)   | 2   |
| Has the driver been approached by unknown person(s) soliciting/offering accident claims assistance? | No  |

#### PASSENGER 1

|        |            |
|--------|------------|
| Name   | NATALE TAN |
| Gender | Female     |

#### DETAILS OF POLICE ACTION

|   |    |
|---|----|
| Was the accident reported to the police?  | No |
| Was notice of intended Prosecution given? | No |
| If yes, against whom?                     | -  |

#### CIRCUMSTANCES OF ACCIDENT

#### REFER TO SKETCH PLAN

#### ATTACHMENT(S)

|   |                                  |
|---|----------------------------------|
| Are accident photos available for attachment?     | Yes                              |
| Was there any video captured by Car Camera?       | Yes                              |
| Reasons for not uploading a video of the accident | SENT TO MOTORVIDEO@INCOME.COM.SG |
| Was there any audio recorded?                     | No                               |

#### DETAILS OF OTHER VEHICLE PROPERTY 1

|                             |          |
|-----------------------------|----------|
| Vehicle Registration Number | GBH8300R |
| Vehicle Manufacturer        | -        |
| Vehicle Model               | -        |
| Vehicle Variant             | -        |
| Vehicle Colour              | Blue     |



Vehicle Category

Name of Driver

Contact Number

Address

Address complement

Postcode

Insurance Company Name

Nature Of Damage

Details of property damaged in accident

No. Of Passenger (Including Driver)

Commercial vehicle

TAN

(Phone) +65-91284022

-

-

-

-

-

-

1



SKETCH PLANIMPORTANT NOTICE

1. Please report correctly the details of the accident to speed up the claims process.
2. This Form must be completed by the Policyholder and/or the Authorised Driver.
3. Information provided must be as truthful and accurate as possible. Any wilful misrepresentation or withholding of material facts may allow insurance companies to repudiate policy liability.
4. The issue and acceptance of this Form by insurance companies is not an admission of policy liability on the part of the insurance companies.
5. Any false reporting may be referred to the Police for investigation.
6. The report will be forwarded by the insurers of the GIA Records Management Centre established by the General Insurance Association of Singapore (GIA) for archiving and that copies of this report will for a fee be made available upon application by interested parties.
7. By the lodgment of this report to the insurers, you hereby consent to the archiving of this report at the centre and to copies of the report being made available aforesaid.

8. **Consent under the Personal Data Protection Act (PDPA)**

I understand, acknowledge, agree and consent that:

- (a) My Insurer, my workshop and the General Insurance Association of Singapore ("GIA") may/are permitted to collect, use, disclose and/or process my personal data/personal information set out in this [form] and any other personal information provided by me or possessed by my insurer (collectively the "Personal Information") and disclose and transfer such Personal Information to all insurer(s) who have insured vehicle(s) involved in this accident (all insurer(s) who have insured vehicle(s) involved in this accident shall be collectively referred to as the "Insurers"), the Insurers' lawyers/law firms, the Monetary Authority of Singapore and any relevant government agency/authority (such as the police), for the purpose(s) of:
  - (i) processing, handling and/or dealing with my claims including the settlement of the claims and any necessary investigations relating to the claims;
  - (ii) investigating the accident and/or my claims;
  - (iii) carrying out and/or dealing with my instructions or responding to any enquiries by me;
  - (iv) administering my claims (including the mailing of correspondence, statements, invoices, reports or notices to me, which could involve disclosure of certain personal data about me to bring about delivery of the same as well as on the external cover of envelopes/mail packages); and/or
  - (v) complying with applicable law in administering, processing, handling and/or dealing with my claims. (collectively the "Purposes")
- (b) all Insurer(s) who have insured vehicle(s) involved in this accident and the Insurers' lawyers/law firms, may/are permitted to collect, use, disclose and/or process my Personal Information for one or more of the above Purposes; and
- (c) my Personal Information may/can be disclosed by any of the Insurers and/or GIA to their third party service providers or agents (including their lawyers/law firms), which may be sited outside of Singapore, for one or more of the above Purposes.
- (d) my Personal Information will also be collected and used to compile claims history for the purpose of fraud detection, investigation and management in present and all future claims.
- (e) the information so collected under (d) above may be shared / disclosed:
  - (i) to all Insurers and/or any other third parties that assist in evaluating, investigating, controlling or managing fraud, regulators, law enforcement and government agencies as reasonably required for the purposes stated; or
  - (ii) for complying with requirements under any regulations, laws or court orders.

Policyholder's Signature

Date & Time: 14/10/21 1710

Driver's Signature

(If driver is not the policyholder)

Date & Time: 14/10/21 1710

Reporting Centre Personnel's Signature

Name: 11/12/10

NRIC/FIN No. 5991750



SKETCH PLAN

BLK 346  
Bukit Batok St 34

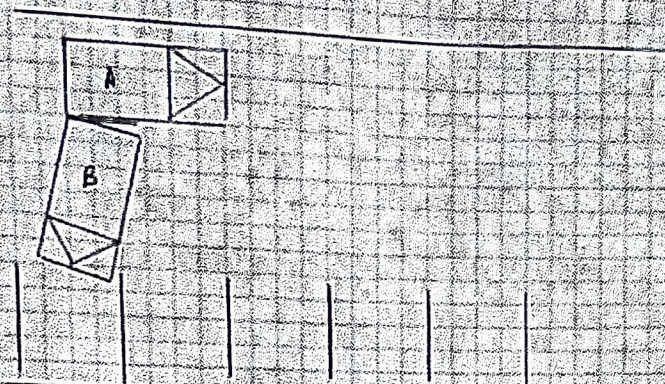

A - SMF8845R  
B - GBH8300R

BLK 348  
Bukit Batok  
St 34

DESCRIBE CIRCUMSTANCES OF THE ACCIDENT

On 15/10/2021 at around 1750hrs. While I was driving along the OSCP of Blk 346  
Bukit Batok Street 34, GBH8300R suddenly reversed out of his parking lot and  
collided into me.

DECLARATION

I/We declare the foregoing particulars are true in every respect.

  
Policyholder's Signature  
Date & Time: 16/10/21 1710

  
Driver's Signature  
(If driver is not the policyholder)  
Date & Time: 16/10/21 1710

  
Reporting Centre Personnel's Signature  
Name: HAZIM  
NRIC/FIN No.: 5991750



## F/COE Rebate Enquiry

&gt; Back to OneMotoring

## Enquire PARF/COE Rebate for Registered Vehicle

## Vehicle Owner Particulars

Owner ID Type:

Owner ID:

## Vehicle Details

Vehicle No.:

Vehicle to be Exported:

Intended Deregistration Date:

Vehicle Make:

Vehicle Model:

Primary Colour:

Manufacturing Year:

Engine No.:

Chassis No.:

Maximum Power Output:

Open Market Value:

Original Registration Date:

First Registration Date:

Transfer Count:

Actual ARF Paid:

## Intended PARF Rebate Details

PARF Eligibility:

PARF Eligibility Expiry Date:

PARF Rebate Amount:

## Intended COE Rebate Details

COE Expiry Date:

COE Category:

COE Period(Years):

QP Paid:

COE Rebate Amount:

Total Rebate Amount:

Singapore NRIC

912A

SMF8845R

No

19 Oct 2021

HONDA

CIVIC 1.6 VTI CVT

Silver

2018

R16B25502174

MRHFC5650JT001884

92.0 kW (123 bhp)

\$19,971.00

28 Nov 2018

28 Nov 2018

0

\$19,971.00

Yes

27 Nov 2028

\$14,978.00

27 Nov 2028

A - Car up to 1600cc &amp; 97kW (130bhp)

10

\$25,556.00

\$18,158.00

\$33,136.00

The information contained herein is correct as at 19 Oct 2021

OK



# Honda Civic 1.6A VTi

[Overview](#)

[Financial](#)

[Accessories](#)

[Similar](#)

[Research](#)

[Photos](#)

[Map](#)

|                 |  |  |  |
|-----------------|--|--|--|
| Price           | \$83,800   |  |  |
| Depreciation ⓘ  | \$10,520 /yr<br><a href="#">View models with similar depre</a> |  | Reg Date<br>16-Nov-2018<br>(7yrs 5days COE left) |
| Mileage         | 56,000 km (18.8k /yr)  |  | Manufactured ⓘ<br>2018                           |
| Road Tax ⓘ      | \$742 /yr  |  | Transmission ⓘ<br>Auto                           |
| Dereg Value ⓘ   | \$32,916 as of today ( <a href="#">change</a> )                |  | OMV ⓘ<br>\$19,971                                |
| COE ⓘ           | \$25,556   |  | ARF<br>\$19,971                                  |
| Engine Cap      | 1,597 cc   |  | Power<br>92.0 kW (123 bhp)                       |
| Curb Weight ⓘ   | 1,249 kg   |  | No. of Owners<br>1                               |
| Type of Vehicle | <a href="#">Mid-Sized Sedan</a>                                |  |  |