

ASS. REC. BY: TGL/m

REF:

CS3/CT121010887/Buy3Hui Shen

## ASSIGNMENT

From: \_\_\_\_\_ Date: 25/10/2021

Estimated Cost: \_\_\_\_\_

OD / TP / WS / TP RES / OD RES / EVA / INV / MVTo Inspect Vehicle No: SNC 99918at Workshop m/s Wah Yu Autoof 176 Sin Ming Dr #05-09Insured: YQ 2473UPolicy No. DMCVSNW00081712100Claims No. SNM21D206035/C02

Sum Insured: \_\_\_\_\_ Excess: \_\_\_\_\_

(Client's Record)

Make of Veh: \_\_\_\_\_

(Policy Condition)

Remark: The veh had commenced its  
repair at the time of inspection.Bal. or Market Value: 132,000/-

IDAC Accident Rpt: \_\_\_\_\_ Consistent? : Yes or No

GIA / PR Seen: \_\_\_\_\_ Consistent? : Yes or No

Est. Repairs: 5 days Res.: Yes or No

Lum Sum: \_\_\_\_\_ % 3 Val.: Yes or No

CA / REV / REP. / 24 HRS WP

Vehicle: IN / OUT

Date: \_\_\_\_\_ Person Contacted: \_\_\_\_\_

Veh No: SNC 99918 Yr Regn: 30/5/2017Type: M.Cat / M.Cycle / Bus / Van / Lorry / Taxi / Prime Mover /

Truck / Trailer or \_\_\_\_\_

Make: Mercedes Benz E200 C.C. 1991Colour Green A/C: Insured / Std / NI / NASp. Reading 49726 T/Radio: Insured / Std / NI / NAEng/No: 27492030980939C/No: WDD2130422A226747

Gen. Cond: Good / Fair / Poor / Burnt

Steering: Order / Jammed / Leaked / Burnt or \_\_\_\_\_Brake: Order / Jammed / Leaked / Burnt or \_\_\_\_\_

Modi: Nil / S/Rim / STD A/Rim or \_\_\_\_\_

Tyre Size: F: 245/35/20R: 275/30/20BS / DUN / EXNOVA / GY / FS / LIZA / MIC / OHTSU / TP SUMI /

TOYO / YOKO or \_\_\_\_\_

Front \_\_\_\_\_ Rear \_\_\_\_\_

R/Bal. 5 mm R/Bal. 5 mmL/Bal. 5 mm L/Bal. 5 mmD.O.A. 21/10/2021 D.O.I. 25/10/2021Survey held at Wah Yu AutoDes. of Damages: Fr / Rear / O/S / N/S / U/C / Rooftop or \_\_\_\_\_

The U/C / Chassis frame / Body Structure affected due to collision.

Date / Time Action / Instruction

Range 8,000/- - 9,000/- 5 repair daysSurvey photos taken on 25/10/2021 @ 3:19:52 PM  
Resurvey photos taken on 26/10/2021 @ 2:56:32 PM

28/10/2021 Submit PRS.

MV 132,000/-PV 80,146/-NV 42,854/-

Date/Time, File Pass to?

☐ : Prel. Report

1) 28/10 TYPIST

☐ : Final Report

Date/Time, File Return to?

2)

Report Format: TP

Lump Sum / L.B.I. ( )

Days Of Repair: 5Resurvey No. of Trip: 1

Add Fee:

☐ : Site Insp (\$ 1)☐ : Interview (\$ \_\_\_\_\_)☐ : Tech. Invs (\$ \_\_\_\_\_)☐ : Weekend (\$ \_\_\_\_\_)

Survey Fee:

Transportation:

S + RS. SI

Photos

Others

TOTAL



> Back to OneMotoring

## Enquire PARF/COE Rebate for Registered Vehicle

<b>Vehicle Owner Particulars</b>	
Owner ID Type:	Singapore NRIC
Owner ID:	178B
<b>Vehicle Details</b>	
Vehicle No.:	SNC9991Z
Vehicle to be Exported:	No
Intended Deregistration Date:	28 Oct 2021
Vehicle Make:	MERCEDES BENZ
Vehicle Model:	E200 AVG (R18 LED)
Primary Colour:	Green
Manufacturing Year:	2017
Engine No.:	27492030986939
Chassis No.:	WDD2130422A226747
Maximum Power Output:	135.0 kW (181 bhp)
Open Market Value:	\$52,579.00
Original Registration Date:	30 May 2017
First Registration Date:	30 May 2017
Transfer Count:	1
Actual ARF Paid:	\$66,643.00
<b>Intended PARF Rebate Details</b>	
PARF Eligibility:	Yes
PARF Eligibility Expiry Date:	29 May 2027
PARF Rebate Amount:	\$49,982.00
<b>Intended COE Rebate Details</b>	
COE Expiry Date:	29 May 2027
COE Category:	B - Car above 1600cc or 97kW (130bhp)
COE Period(Years):	10
QP Paid:	\$54,000.00
COE Rebate Amount:	\$30,164.00
<b>Total Rebate Amount:</b>	<b>\$80,146.00</b>

The information contained herein is correct as at 28 Oct 2021

OK

MV 132,000/2  
PV 80,146/2  
NV 42,854/2

Tan Min  
28/10/2021



**Mercedes-Benz E-Class E200d Premium**

-

N.A

09-Jun-2017

1,950 cc

-

Luxury

**SOLD**
**Fuel Type:** Diesel (Euro 5 Engine and Above)

Only Full LCD Screen E200d In Market. Flawless Interior. Service At Reputable Workshop Since Day 1. 1,300km Clock Per Full Tank! Negotiable For Serious Buyer. NO DEALER. Low Baller Will Not Be Entertain.

DIRECT OWNER

Posted: 26-Aug-2021 Tags: 2017 Mercedes-Benz E200d, Mercedes-Benz E200d, Mercedes-Benz, E200d

**Mercedes-Benz E-Class E200d Premium**

\$123,800

\$18,300 /yr

29-May-2017

1,950 cc

122,000 km

Luxury

**Available**
**Fuel Type:** Diesel (Euro 5 Engine and Above)

Full Loan. AMG Kits! Door Step Viewing Available, To Minimize Contact! Rare Diesel Unit In The Market For The Ultimate Fuel Efficiency At 20KM/L! Pristine Condition Inside/Out! Only Full LCD Screen And Apple Carplay For Practicality! Non PHV Unit. Fully Serviced By R...

PREMIUM AD

Privilege Motors Pte Ltd

Posted: 22-Oct-2021 Tags: 2017 Mercedes-Benz E200d, Mercedes-Benz E200d, Mercedes-Benz, E200d

**Mercedes-Benz E-Class E200 Exclusive**

\$133,800

\$17,670 /yr

26-May-2017

1,991 cc

-

Luxury

**Available**

✓ This car comes with 6-mth sgCarMart Warranty - the best protection for your car. Learn More

Faster Auto Trading

Posted: 27-Oct-2021 Tags: 2017 Mercedes-Benz E200, Mercedes-Benz E200, Mercedes-Benz, E200

**Name your price, sell your car**

Sell by consignment-hassle free with no obligations to sell!

Find out more!

**Mercedes-Benz E-Class E200 Avantgarde**

\$136,800

\$19,180 /yr

09-May-2017

1,991 cc

72,000 km

Luxury

**Available**

1 Owner, Low Mileage, Excellent Condition, STA Welcome, Trade-In Welcome, Flexible Loan With Low-Interest Rate Available, Call Us Now!

Reliance Autohub Pte Ltd

Posted: 18-Oct-2021 Tags: 2017 Mercedes-Benz E200, Mercedes-Benz E200, Mercedes-Benz, E200

**Mercedes-Benz E-Class E200 Avantgarde Sunroof**

-

N.A

27-Apr-2017

1,991 cc

-

Luxury

**SOLD**

AA Trust Automotive

Posted: 12-Sep-2021 Tags: 2017 Mercedes-Benz E200, Mercedes-Benz E200, Mercedes-Benz, E200

**Mercedes-Benz E-Class E200 Exclusive**

-

N.A

17-Apr-2017

1,991 cc

-

Luxury

**SOLD**

Super Rare And Beautiful Mercedes Benz E200 Luxury Exclusive In Showroom Condition! Single Owner Agent Unit With Genuine Low Mileage! Best Unit In The Market With Lowest Depreciation! Accredited 2020-2021 Premium Dealer Award! Contact Our Best Apol...

Thong Lee Trading Pte Ltd

Posted: 04-Oct-2021 Tags: 2017 Mercedes-Benz E200, Mercedes-Benz E200, Mercedes-Benz, E200

**Mercedes-Benz E-Class E200 Avantgarde**

-

N.A

04-Apr-2017

1,991 cc

-

Luxury

**SOLD**

One Owner Unit, Just Completed Servicing At 89000km, Comes With 12 Months Warranty. Enjoy 1.88% Financing Package. Call Us Now For A Discussion.

Jack Cars Enterprise Pte Ltd

Posted: 08-Oct-2021 Tags: 2017 Mercedes-Benz E200, Mercedes-Benz E200, Mercedes-Benz, E200

PREMIUM AD

**Mercedes-Benz E-Class E200 Avantgarde**

\$137,800

\$18,970 /yr

22-Mar-2017

1,991 cc

58,000 km

Luxury

**Available**

Agent Unit, Full Agent Maintained, Full Loan Available! Flexible Bank/In House Loan Available, Try Loan Welcome! 100% Accident-Free! Welcome Trade In, Please Call For Appointment Now For A Non-Obligation Viewing.

Autotrust Traders Pte Ltd

Posted: 26-Oct-2021 Tags: 2017 Mercedes-Benz E200, Mercedes-Benz E200, Mercedes-Benz, E200

PREMIUM AD

**Mercedes-Benz E-Class E200 Avantgarde**

\$129,800

\$17,990 /yr

09-Mar-2017

1,991 cc

61,000 km

Luxury

**Available**

Fully Serviced By Cycle & Carriage! Very Well Maintained By Previous Owner! View It To Believe It! Best In Its Class! 100% Accident Free! Multiple Loan Packages Available! 90% Loan At 1.98%! Car Available For Viewing. Call Our Friendly Consultant Now!

Posted: 09-Sep-2021 Tags: 2017 Mercedes-Benz E200, Mercedes-Benz E200, Mercedes-Benz, E200

**Mercedes-Benz E-Class E200 Avantgarde Sunroof**

\$124,800

\$17,660 /yr

25-Feb-2017

1,991 cc

75,000 km

Luxury

**Available**

High ARF. Digital Meter Cluster With Sunroof. No Admin Fees. Special Offer! Special Interest Rate At 1.88% With No Admin Fees. 1 Year Warranty And Servicing Provided. Ready For Viewing And Test Drive Now.



## SINGAPORE ACCIDENT STATEMENT

### IMPORTANT NOTICE

1. Please report correctly the details of the accident to speed up the claims process.
2. This Form must be completed by the Policyholder and/or the Authorised Driver
3. Information provided must be as truthful and accurate as possible. Any wilful misrepresentation or withholding of material facts may allow insurance companies to repudiate policy liability.
4. The issue and acceptance of this Form by insurance companies is not an admission of policy liability on the part of the insurance companies.
5. Any false reporting may be referred to the Police for investigation.
6. This report will be forwarded by the insurers of the GIA Records Management Centre established by the General Insurance Association of Singapore (GIA) for archiving and that copies of this report will, for a fee, be made available upon application by interested parties.
7. By the lodgement of this report to the insurers, you hereby consent to the archiving of this report at the centre and to copies of the report being made available aforesaid.

### ACCIDENT STATEMENT

Date of Submission	21/10/2021 17:05 (SGT)
Date of Accident	21/10/2021 08:40 (SGT)
Exact Location of Accident	Singapore
Additional Location Information	TRAFFIC LIGHT JUNCTION AT KALLANG WAY TOWARDS KALLANG SECTOR
Country/State of Loss	Singapore

### DETAILS OF OWN VEHICLE

Vehicle Registration Number	SNC9991Z
-----------------------------	----------

#### INSURED/POLICYHOLDER

Is company?	No
Name Of Registered Owner	LIM SOON YING
NRIC No	SXXXX178B
Email Address	syylim@premiumwww.com
Mobile Phone No	(Phone) +65-98633871
Alternative Phone No	+65-91573511

#### VEHICLE PARTICULARS

Manufacturer	Mercedes
Model	E200 AVG (R18 LED)
Variant	-
Exact purpose for which vehicle was being used at time of accident	-
Are you claiming under your own insurance policy for repair to your vehicle?	No - Claiming third party
Vehicle Category	Private car
Transmission	Auto
CC	1991

#### INSURANCE COMPANY

Name of Insurance Company	Tokio Marine Insurance Singapore Ltd
Type of Coverage	Comprehensive
Fleet Policy	No
Policy Number	MQ003578
Cover Note Number	-

#### DRIVER

Name of Driver	WONG FONG LIN
----------------	---------------



NRIC No	SXXXX285H
Date Of Birth	21/06/1969
Occupation	Indoor
Date Of Driving Pass	12/10/1991
Driving experience	30 YEARS
Gender	Female
Mobile Number	(Phone) +65-91573511
Alt. Phone Number	-
Email Address	charwong69@gmail.com
Address	BLK 460 SEGAR ROAD #11-193
Address complement	-
Postcode	670460
Is the driver the policyholder?	No
If No, Relationship of the Driver with the Insured	Spouse
Does Driver Own Other Vehicles?	No
Vehicle Registration Number of Other Vehicle Owned by Driver	-
Insurance Company of Other Vehicle Owned by Driver	-

#### GENERAL INFORMATION OF THE ACCIDENT

Type of Accident	Side Swipe
Weather Conditions	Clear
Road Surface	Dry

#### OTHER INFORMATION

Was any foreign vehicle involved in the accident?	No
Number of vehicles involved in the accident	2
Was anybody injured in the Accident?	Yes
Was any injured conveyed to hospital by ambulance?	No
Was any other vehicle or property damaged?	Yes
Number of Passengers (Including Driver)	1
Has the driver been approached by unknown person(s) soliciting/offering accident claims assistance?	No

#### DETAILS OF POLICE ACTION

Was the accident reported to the police?	Yes
Police Station Name	Bedok Division Headquarters
Police Station Phone No	(Phone) +65-18002440000
Alt. Police Station Phone No	(Fax) +65-64443009
Police Station Address	30 Bedok North Road Singapore 469676
Was notice of intended Prosecution given?	No
If yes, against whom?	-

#### CIRCUMSTANCES OF ACCIDENT

REFER TO POLICE REPORT.

NOTE: VEHICLE REPAIR AT OWNER W/SHOP - WAH YU AUTOMOTIVE

#### ATTACHMENT(S)

Are accident photos available for attachment?	Yes
Was there any video captured by Car Camera?	Yes
Was there any audio recorded?	No

#### DETAILS OF OTHER VEHICLE PROPERTY 1

Vehicle Registration Number	YQ2473U
Vehicle Manufacturer	-
Vehicle Model	-



Vehicle Variant .....	-
Vehicle Colour .....	-
Vehicle Category .....	Commercial vehicle
Name of Driver .....	-
Contact Number .....	-
Address .....	-
Address complement .....	-
Postcode .....	-
Insurance Company Name .....	-
Nature Of Damage .....	-
Details of property damaged in accident .....	-
No. Of Passenger (Including Driver) .....	-

## INJURED PERSONS DETAILS

### INJURED 1

Name of injured person .....	WONG FONG LIN
Gender .....	-
Phone No .....	-
Address .....	-
Address Complement .....	-
Post Code .....	-
Approximate Age Years Old .....	-
Injuries Sustained .....	WHIPLASH
Injured person in which vehicle? .....	SNC9991Z
Were seat belts worn? .....	-
Was this injured conveyed to hospital by ambulance? .....	-



SKETCH PLAN

IMPORTANT NOTICE

1. Please report correctly the details of the accident to speed up the claims process.
2. This Form must be completed by the Policyholder and/or the Authorised Driver.
3. Information provided must be as truthful and accurate as possible. Any willful misrepresentation or withholding of material facts may allow insurance companies to repudiate policy liability.
4. The issue and acceptance of this Form by insurance companies is not an admission of policy liability on the part of the insurance companies.
5. Any false reporting may be referred to the Police for investigation.
6. The report will be forwarded by the insurers of the GIA Records Management Centre established by the General Insurance Association of Singapore (GIA) for archiving and that copies of this report will for a fee be made available upon application by interested parties.
7. By the lodgement of this report to the insurers, you hereby consent to the archiving of this report at the centre and to copies of the report being made available aforesaid.
8. Consent under the Personal Data Protection Act (PDPA)  
I understand, acknowledge, agree and consent that:
  - (a) My insurer, my workshop and the General Insurance Association of Singapore ("GIA") may/are permitted to collect, use, disclose and/or process my personal data/personal information set out in this (form) and any other personal information provided by me or possessed by my insurer (collectively the "Personal Information") and disclose and transfer such Personal Information to all insurer(s) who have insured vehicle(s) involved in this accident (all insurer(s) who have insured vehicle(s) involved in this accident shall be collectively referred to as the "Insurers"), the Insurers' lawyers/law firms, the Monetary Authority of Singapore and any relevant government agency/authority (such as the police), for the purpose(s) of:
    - (i) processing, handling and/or dealing with my claims including the settlement of the claims and any necessary investigations relating to the claims;
    - (ii) investigating the accident and/or my claims;
    - (iii) carrying out and/or dealing with my instructions or responding to any enquiries by me;
    - (iv) administering my claims (including the mailing of correspondence, statements, invoices, reports or notices to me, which could involve disclosure of certain personal data about me to bring about delivery of the same as well as on the external cover of envelopes/mail packages); and/or
    - (v) complying with applicable law in administering, processing, handling and/or dealing with my claims.
  - (b) all insurer(s) who have insured vehicle(s) involved in this accident and the insurers' lawyers/law firms, may/are permitted to collect, use, disclose and/or process my Personal Information for one or more of the above Purposes; and
  - (c) my Personal Information may/can be disclosed by any of the Insurers and/or GIA to their third party service providers or agents (including their lawyers/law firms), which may be sited outside of Singapore, for one or more of the above Purposes.

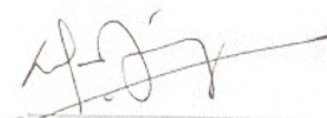
  
Policyholder's Signature / Date & Time  
21/10/21 @ 4pm  
Sketch Plan

  
Driver's Signature (If driver is not the policyholder) / Date & Time

  
Witnessed by Reporting Centre Personnel

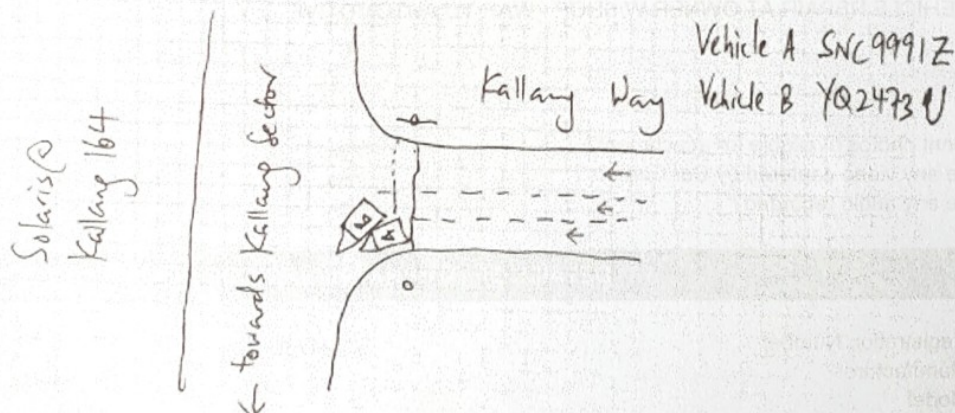



Refer to police report

I/We declare the foregoing particulars are true in every respect.

Policyholder's Signature / Date & Time  
21/10/21 @ 4pm

Driver's Signature (If driver is not the policyholder) / Date & Time

Witnessed by Reporting Centre Personnel