

SINGAPORE ACCIDENT STATEMENT

IMPORTANT NOTICE

1. Please report correctly the details of the accident to speed up the claims process.
2. This Form must be completed by the Policyholder and/or the Authorised Driver
3. Information provided must be as truthful and accurate as possible. Any wilful misrepresentation or withholding of material facts may allow insurance companies to repudiate policy liability.
4. The issue and acceptance of this Form by insurance companies is not an admission of policy liability on the part of the insurance companies.
5. **Any false reporting may be referred to the Police for investigation.**
6. This report will be forwarded by the insurers of the GIA Records Management Centre established by the General Insurance Association of Singapore (GIA) for archiving and that copies of this report will, for a fee, be made available upon application by interested parties.
7. By the lodgement of this report to the insurers, you hereby consent to the archiving of this report at the centre and to copies of the report being made available aforesaid.

ACCIDENT STATEMENT

| | |
|---------------------------------------|------------------------|
| Date of Submission | 14/10/2021 16:25 (SGT) |
| Date of Accident | 13/10/2021 11:45 (SGT) |
| Exact Location of Accident | Tampines, Singapore |
| Additional Location Information | TAMPINES ST 91 BLK 925 |
| Country/State of Loss | Singapore |

DETAILS OF OWN VEHICLE

| | |
|-----------------------------------|----------|
| Vehicle Registration Number | GBH3527L |
|-----------------------------------|----------|

INSURED/POLICYHOLDER

| | |
|--------------------------------|--------------------------|
| Is company? | Yes |
| Name Of Registered Owner | C & P RENT-A-CAR PTE LTD |
| Company Reg No | 1XXXXX477H |
| Email Address | claims@cartimes.com.sg |
| Mobile Phone No | (Phone) +65-88947623 |
| Alternative Phone No | +65-88947623 |

VEHICLE PARTICULARS

| | |
|--|---------------------------|
| Manufacturer | Toyota |
| Model | Hiace |
| Variant | - |
| Exact purpose for which vehicle was being used at time of accident | Employment |
| Are you claiming under your own insurance policy for repair to your vehicle? | No - Claiming third party |
| Vehicle Category | Commercial vehicle |
| Transmission | Manual |
| CC | 2982 |

INSURANCE COMPANY

| | |
|---------------------------------|---------------------------|
| Name of Insurance Company | Liberty Insurance Pte Ltd |
| Type of Coverage | Comprehensive |
| Fleet Policy | Yes |
| Policy Number | SD21V02130/VCZ/R04 |
| Cover Note Number | - |

DRIVER

| | |
|----------------------|--|
| Name of Driver | MUHAMMAD SHAHFIZULNAZLAN BIN MOHAMMAD NASSER |
| NRIC No | SXXXX608I |

| | |
|--|--|
| Date Of Birth | 03/11/1995 |
| Occupation | Outdoor |
| Date Of Driving Pass | 04/11/2015 |
| Driving experience | 5 YEARS AND 11 MONTHS |
| Gender | Male |
| Mobile Number | (Phone) +65-88947623 |
| Alt. Phone Number | - |
| Email Address | claims@cartimes.com.sg |
| Address | APT BLK 623 BEDOK RESERVOIR ROAD #10-1534 SINGAPORE 470623 |
| Address complement | - |
| Postcode | 470623 |
| Is the driver the policyholder? | No |
| If No, Relationship of the Driver with the Insured | Employee |
| Does Driver Own Other Vehicles? | No |
| Vehicle Registration Number of Other Vehicle Owned by Driver | - |
| Insurance Company of Other Vehicle Owned by Driver | - |

GENERAL INFORMATION OF THE ACCIDENT

| | |
|--------------------------|-------------------------------|
| Type of Accident | Collision - Head on collision |
| Weather Conditions | Clear |
| Road Surface | Dry |

OTHER INFORMATION

| | |
|---|-----|
| Was any foreign vehicle involved in the accident? | No |
| Number of vehicles involved in the accident | 2 |
| Was anybody injured in the Accident? | No |
| Was any injured conveyed to hospital by ambulance? | - |
| Was any other vehicle or property damaged? | Yes |
| Number of Passengers (Including Driver) | 1 |
| Has the driver been approached by unknown person(s) soliciting/offering accident claims assistance? | No |

DETAILS OF POLICE ACTION

| | |
|---|----|
| Was the accident reported to the police? | No |
| Was notice of intended Prosecution given? | No |
| If yes, against whom? | - |

CIRCUMSTANCES OF ACCIDENT

REFER TO SKETCH PLAN.

ATTACHMENT(S)

| | |
|---|-----|
| Are accident photos available for attachment? | Yes |
| Was there any video captured by Car Camera? | No |
| Was there any audio recorded? | No |

DETAILS OF OTHER VEHICLE PROPERTY 1

| | |
|-----------------------------------|-------------|
| Vehicle Registration Number | SLJ2730T |
| Vehicle Manufacturer | Mazda |
| Vehicle Model | 3 |
| Vehicle Variant | - |
| Vehicle Colour | - |
| Vehicle Category | Private car |
| Name of Driver | SYED HALLAM |
| NRIC No | SXXXX651H |
| Contact Number | - |

Address -
Address complement -
Postcode -
Insurance Company Name -
Nature Of Damage -
Details of property damaged in accident -
No. Of Passenger (Including Driver) -

SKETCH PLAN**IMPORTANT NOTICE**

1. Please report correctly the details of the accident to speed up the claims process.
2. This Form must be completed by the Policyholder and/or the Authorised Driver.
3. Information provided must be as truthful and accurate as possible. Any wilful misrepresentation or withholding of material facts may allow insurance companies to repudiate policy liability.
4. The issue and acceptance of this Form by insurance companies is not an admission of policy liability on the part of the insurance companies.
5. Any false reporting may be referred to the Police for investigation.
6. The report will be forwarded by the insurers of the GIA Records Management Centre established by the General Insurance Association of Singapore (GIA) for archiving and that copies of this report will for a fee be made available upon application by interested parties.
7. By the lodgment of this report to the Insurers, you hereby consent to the archiving of this report at the centre and to copies of the report being made available aforesaid.

8. Consent under the Personal Data Protection Act (PDPA)

I understand, acknowledge, agree and consent that:

- (a) My insurer, my workshop and the General Insurance Association of Singapore ("GIA") may/are permitted to collect, use, disclose and/or process my personal data/personal information set out in this [form] and any other personal information provided by me or possessed by my insurer (collectively the "Personal Information") and disclose and transfer such Personal Information to all insurer(s) who have insured vehicle(s) involved in this accident (all insurer(s) who have insured vehicle(s) involved in this accident shall be collectively referred to as the "Insurers"), the Insurers' lawyers/law firms, the Monetary Authority of Singapore and any relevant government agency/authority (such as the police), for the purpose(s) of:
 - (i) processing, handling and/or dealing with my claims including the settlement of the claims and any necessary investigations relating to the claims;
 - (ii) investigating the accident and/or my claims;
 - (iii) carrying out and/or dealing with my instructions or responding to any enquiries by me;
 - (iv) administering my claims (including the mailing of correspondence, statements, invoices, reports or notices to me, which could involve disclosure of certain personal data about me to bring about delivery of the same as well as on the external cover of envelopes/mail packages); and/or
 - (v) complying with applicable law in administering, processing, handling and/or dealing with my claims (collectively the "Purposes")
- (b) all insurer(s) who have insured vehicle(s) involved in this accident and the Insurers' lawyers/law firms, may/are permitted to collect, use, disclose and/or process my Personal Information for one or more of the above Purposes; and
- (c) my Personal Information may/can be disclosed by any of the Insurers and/or GIA to their third party service providers or agents (including their lawyers/law firms), which may be sited outside of Singapore, for one or more of the above Purposes.
- (d) my Personal Information will also be collected and used to compile claims history for the purpose of fraud detection, investigation and management in present and all future claims.
- (e) the information so collected under (d) above may be shared / disclosed:
 - (i) to all insurers and/or any other third parties that assist in evaluating, investigating, controlling or managing fraud, regulators, law enforcement and government agencies as reasonably required for the purposes stated, or
 - (ii) for complying with requirements under any regulations, laws or court orders.

 Policyholder's Signature*
 Date & Time:

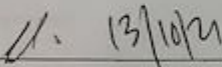
 Driver's Signature
 (If driver is not the policyholder)
 Date & Time:

 Reporting Centre Personnel's Signature
 Name:
 NRIC/FIN No.:

SKETCH PLAN

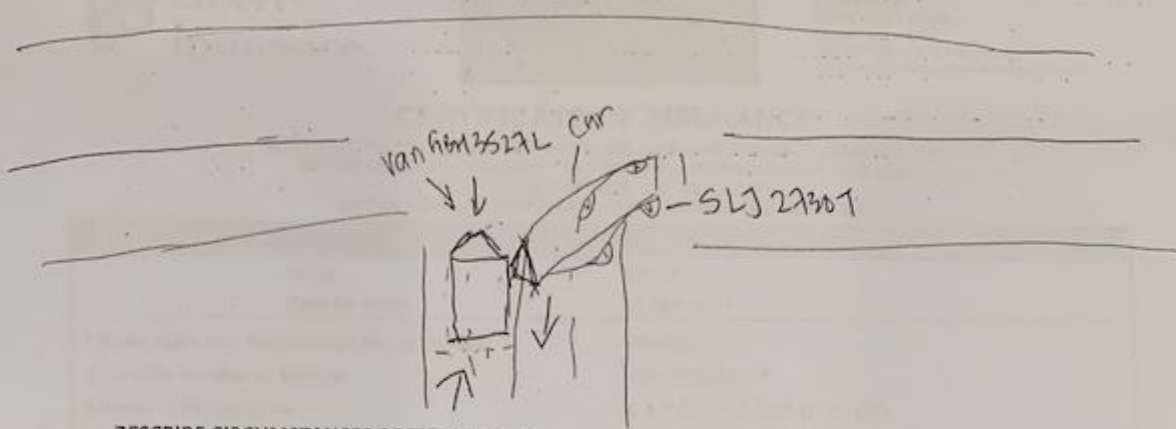

DESCRIBE CIRCUMSTANCES OF THE ACCIDENT

I was going to turn to my right
 I WAS Driving on my left lane & this car also tend to make a turn. I was going to send my deliveries at that time. As of what he told me, he say he was going straight. But I did took some photo & it didn't look like he was going straight. He hit my bumper & I banged to his driver's side front light.

DECLARATION

I/We declare the foregoing particulars are true in every respect.

Policyholder's Signature
 Date & Time:



Driver's Signature
 (If driver is not the policyholder)
 Date & Time:

[Signature] 13/11/21

Reporting Centre Personnel's Signature
 Name:
 NRIC/FIN No.:











C & P RENT-A-CAR
PTE LTD

C & P Rent-A-Car (Pte) Ltd
41 Pandan Road
Singapore 609283
Phone: 6 738 6666 Fax: 6 349 3855
GST No.: M200337328 ROC No.: 197900477H

RENTAL AGREEMENT NUMBER
RACLT200068

COMPANY/DRIVER'S DETAILS

Name MUHAMMAD SHAHFIZULNAZLAN BIN MOHAMMAD NASSER
Address C/O MAO HENG INTERNATIONAL LOGISTICS (PTE LTD)
Country Postal Code
Office No. Home No. Mobile No.
Driving Licence S95396081 Expiry Date Place of Issue: SINGAPORE
Date of Birth: 03/11/1995 Nationality

COMPANY/BILLING DETAILS

Account Name: MAO HENG INTERNATIONAL LOGISTICS (PTE LTD) Cust Code: DMA010
Contact Person: EDMUND SONG Sales ID: SANDY
Office No. 98505883 Home No. Mobile No.

ADDITIONAL DRIVER

Name
Address
Country Postal Code
Office No. Home No. Mobile No.
Driving Licence Expiry Date Place of Issue: Nationality

PAYMENT MODE

I HEREBY AUTHORISE C&P RENT-A-CAR PTE LTD TO CHARGE MY VISA/MC/AMERICAN EXPRESS CARD FOR ANY EXTENSION OF HIRE OR DAMAGES NOT COVERED WITHIN THE TERMS OF THIS AGREEMENT.

Card No. Expiry Date
Name of Cardholder.
Issuing Bank Authorisation Code

COLLISION DAMAGE WAIVER (CDW)

THE HIRER MAY LIMIT HIS LIABILITY FOR ANY DAMAGE ARISING FROM A COLLISION REGARDLESS OF WHETHER OR NOT HE WAS RESPONSIBLE FOR THE COLLISION BY PURCHASING CDW AND PAYING THE SPECIFIED SUM.
IMPORTANT: CDW DOES NOT APPLY TO DAMAGE CAUSED TO THE VEHICLE'S UNDERCARRIAGE, AND/OR LOSS OR DAMAGE CAUSED BY ANY DELIBERATE OR RECKLESS ACT OR OMISSION, AND IF THE HIRER AND/OR THE AUTHORISED DRIVER FAIL TO COMPLY WITH OR COMMIT A BREACH OF ANY PROVISION IN THIS AGREEMENT, REFER TO CLAUSE 10 ON REVERSE OF THE RENTAL AGREEMENT.
CDW Not Purchased. Singapore Excess Limited to S\$1,500
Car Strictly For Singapore Use Only

Signature Of Hirer ☒ **PERSONAL ACCIDENT INSURANCE (PAI)**

PAI MAY BE PURCHASED AT THE PREMIUM PER DAY SPECIFIED HEREIN. THE HIRER ACKNOWLEDGES THAT THE INSURANCE IS WRITTEN BY AN INDEPENDENT INSURANCE COMPANY AND ACKNOWLEDGES THAT HE HAS RECEIVED, READ & UNDERSTOOD THE POLICY CONDITION RELATING TO THE SAME.
PAI Not Purchased. Coverage = ZERO

Signature Of Hirer ☒

HIRER'S ACKNOWLEDGEMENT

I HAVE READ AND AGREE TO THE TERMS AND CONDITIONS ON BOTH SIDES OF THIS AGREEMENT.
ANY EXISTING DAMAGE AT THE TIME OF HIRE MUST BE NOTED BY BOTH PARTIES ON THE CHECK IN/OUT FORM.
DAMAGE NOT NOTED WILL BE CHARGED TO THE HIRER'S ACCOUNT.
A CLEANING FEE OF BETWEEN \$50 AND \$100 WILL BE CHARGED FOR CARS RETURNED IN AN UNACCEPTABLY DIRTY CONDITION.
IN THE EVENT THAT DAMAGE TO THE VEHICLE BECOMES EVIDENT AFTER CLEANING, THE REPAIR COSTS WILL BE CHARGED TO THE HIRER'S CREDIT CARD.
ANY PARKING, TRAFFIC INFRINGEMENTS AND LATE RETURN CHARGES MAY BE CHARGED TO MY CREDIT CARD.
IF I HAVE PRESENTED A CHARGE/CREDIT CARD FOR PAYMENT, MY SIGNATURE BELOW WILL BE CONSIDERED TO HAVE BEEN GIVEN ON THE CHARTER OR CREDIT CARD VOUCHER.

HIRER (& COMPANY CHOP IF APPLICABLE) ☒
ADDITIONAL DRIVER ☒
FOR OWNER ☒

REMARKS

REF SANDY/EDMUND SONG 9850-5883 MONTHLY RENTAL WEF 21/02/2020
ADD. S\$1,000 WILL BE IMPOSED FOR ANY THIRD PARTY ACCIDENT OCCUR IN SINGAPORE

IMPORTANT NOTES

ALL VEHICLES ARE SUPPLIED WITH A FULL TANK AND SHOULD BE RETURNED FULL. IF NOT, PLEASE RETURN AT THE FUEL LEVEL WHEN THE CAR WAS CHECK OUT. AN ADMIN FEE AND FUEL CHARGE WILL BE CHARGED TO ANY HIRER WHO RETURN THE VEHICLE AT ANY LEVEL BELOW THE AMOUNT STATED IN THE CHECK IN/OUT FORM.
ONLY PERSONS ABOVE 21 YEARS OF AGE WITH MORE THAN 1 YEAR DRIVING EXPERIENCE, AUTHORISED, LICENSED AND SIGNING THIS AGREEMENT MAY DRIVE THE VEHICLE.
VEHICLE IS STRICTLY FOR SINGAPORE USE ONLY AND MAY NOT BE DRIVEN OUT OF SINGAPORE WITHOUT THE PRIOR CONSENT OF THE OWNER.
IN CASE OF ACCIDENT, THE HIRER SHALL REPORT TO RENT OFFICE IMMEDIATELY AT 9738 6666. A G/A FORM MUST BE FILLED UP FOR ANY NON INJURY CASES AND AN ADDITIONAL POLICY REPORT FOR ANY INJURY THAT MAY ARISE.

RA Status Open
REGN NO. GBH3527L
MAKE TOYOTA
MODEL HIACE GOODS VAN 5DR
COLOUR WHITE
DATE 21/02/2020 21/10/2021
TIME 0:01 23:59
FUEL 8/8
KM 43443 0
KM DRIVEN 0

VEHICLE RETURN DETAILS

DUE TO RETURN 21/10/2021 23:59
EXTENDED TO 21/10/2021 23:59

RENTAL CHARGES

RATE PLAN CODE Monthly Rate
RENTAL CHARGES:
1 Months @ \$ 1,350.00 1,350.00
TOTAL CHARGES 1,350.00
LESS: DISCOUNT ALLOWED 0.00
TOTAL CHARGES w/DIS 1,350.00
CDW @ \$0 Per Month 0.00
CDWM @ \$0 Per Month 0.00
PAI @ \$0 Per Month 0.00
TOTAL W/CDW & PAI 1,350.00

ADD: MISC CHARGES

TOTAL MISC CHARGES 0.00
PRORATE 0.00
GRAND TOTAL 1,350.00
ADD GST 7% 94.50
GRAND TOTAL w/GST 1,444.50

CHARGES SUBJECT TO FINAL AUDIT

REFUND SIGNATURE

P.T.O. for Terms and Conditions of Rental Agreement

REPUBLIC OF SINGAPORE DRIVING LICENCE



 Licence Number **S95396081**
 Name
**MUHAMMAD SHAHFIZULNAZLAN
 BIN MOHAMMAD NASSER**
 Birth Date **03 Nov 1995**
 Issue Date **14 Mar 2016**

002546983F

REPUBLIC OF SINGAPORE



 IDENTITY CARD NO. **S95396081**

 Name
**MUHAMMAD SHAHFIZULNAZLAN
 BIN MOHAMMAD NASSER**

 Race
JAVANESE
 Date of birth
03-11-1995
 Country/Place of birth
SINGAPORE

Sex **M** S95396081

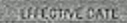
YOU ARE LICENSED TO DRIVE VEHICLES IN THE FOLLOWING CLASSES

 EFFECTIVE DATE
04 Nov 2015

Class 3 Motor cars with unladen weight $\leq 3000\text{kg}$ with ≤ 7 passengers, exclusive of driver; and other motor vehicles with unladen weight $\leq 2500\text{kg}$

NP_428A

Licence No: S95396081

6486778

 NRIC No. **S95396081**

 Date of issue
05-08-2020

Address
**APT BLK 623 BEDOK RESERVOIR ROAD
 #10-1534
 SINGAPORE 470623**