



## SINGAPORE ACCIDENT STATEMENT

### IMPORTANT NOTICE

1. Please report correctly the details of the accident to speed up the claims process.
2. This Form must be completed by the Policyholder and/or the Authorised Driver
3. Information provided must be as truthful and accurate as possible. Any wilful misrepresentation or withholding of material facts may allow insurance companies to repudiate policy liability.
4. The issue and acceptance of this Form by insurance companies is not an admission of policy liability on the part of the insurance companies.
5. Any false reporting may be referred to the Police for investigation.
6. This report will be forwarded by the insurers of the GIA Records Management Centre established by the General Insurance Association of Singapore (GIA) for archiving and that copies of this report will, for a fee, be made available upon application by interested parties.
7. By the lodgement of this report to the insurers, you hereby consent to the archiving of this report at the centre and to copies of the report being made available aforesaid.

### ACCIDENT STATEMENT

|                                 |                                       |
|---------------------------------|---------------------------------------|
| Date of Submission              | 27/07/2021 16:23 (SGT)                |
| Date of Accident                | 27/07/2021 08:00 (SGT)                |
| Exact Location of Accident      | 111 North Bridge Rd, Singapore 179098 |
| Additional Location Information | PENINSULA PLAZA LOADING BAY           |
| Country/State of Loss           | Singapore                             |

### DETAILS OF OWN VEHICLE

|                             |                          |
|-----------------------------|--------------------------|
| Vehicle Registration Number | SLF7626A                 |
| INSURED/POLICYHOLDER        |                          |
| Is company?                 | No                       |
| Name Of Registered Owner    | WEE CHEE KONG            |
| NRIC No                     | S1803630D                |
| Email Address               | CKNPROPERTY@YAHOO.COM.SG |
| Mobile Phone No             | (Phone) +65-83992441     |
| Alternative Phone No        | +65-83992441             |

### VEHICLE PARTICULARS

|  |                           |
|--|---------------------------|
| Manufacturer   | Toyota                    |
| Model  | Estima                    |
| Variant  | -                         |
| Exact purpose for which vehicle was being used at time of accident           | Private use               |
| Are you claiming under your own insurance policy for repair to your vehicle? | No - Claiming third party |
| Vehicle Category   | Private hire              |
| Transmission   | Auto                      |
| CC   | 2400                      |

### INSURANCE COMPANY

|                           |  |
|---------------------------|--|
| Name of Insurance Company | NTUC Income Insurance Co-operative Ltd |
| Type of Coverage          | Comprehensive                          |
| Fleet Policy              | No                                     |
| Policy Number             | 5119252064                             |
| Cover Note Number         | 02/10/2020 - 01/10/2021                |

### DRIVER

|                |               |
|----------------|---------------|
| Name of Driver | WEE CHEE KONG |
| NRIC No        | S1803630D     |

|  |                                 |
|--|---------------------------------|
| Date Of Birth  | 07/04/1967                      |
| Occupation   | Indoor                          |
| Date Of Driving Pass   | 29/03/1995                      |
| Driving experience   | 26 YEARS AND 4 MONTHS           |
| Gender   | Male                            |
| Mobile Number  | (Phone) +65-83992441            |
| Alt. Phone Number  | +65-83992441                    |
| Email Address  | CKNPROPERTY@YAHOO.COM.SG        |
| Address  | BLK 82 BEDOK NORTH ROAD #09-312 |
| Address complement   | -                               |
| Postcode   | 460082                          |
| Is the driver the policyholder?                              | Yes                             |
| If No, Relationship of the Driver with the Insured           | -                               |
| Does Driver Own Other Vehicles?                              | No                              |
| Vehicle Registration Number of Other Vehicle Owned by Driver | -                               |
| Insurance Company of Other Vehicle Owned by Driver           | -                               |

#### GENERAL INFORMATION OF THE ACCIDENT

|                    |            |
|--------------------|------------|
| Type of Accident   | Side Swipe |
| Weather Conditions | Clear      |
| Road Surface       | Dry        |

#### OTHER INFORMATION

|   |     |
|---|-----|
| Was any foreign vehicle involved in the accident?   | No  |
| Number of vehicles involved in the accident   | 2   |
| Was anybody injured in the Accident?  | No  |
| Was any injured conveyed to hospital by ambulance?  | -   |
| Was any other vehicle or property damaged?  | Yes |
| Number of Passengers (Including Driver)   | 2   |
| Has the driver been approached by unknown person(s) soliciting/offering accident claims assistance? | No  |

#### PASSENGER 1

|        |        |
|--------|--------|
| Name   | CHILD  |
| Gender | Female |

#### DETAILS OF POLICE ACTION

|   |    |
|---|----|
| Was the accident reported to the police?  | No |
| Was notice of intended Prosecution given? | No |
| If yes, against whom?                     | -  |

#### CIRCUMSTANCES OF ACCIDENT

MY VEHICLE WAS STOPPED STATIONARY INFRONT OF ONE HOTEL OPPOSITE PENINSULA PLAZA LOADING BAY. MY WIFE ALIGHTED FROM MY VEHICLE AND WAS CROSSING THE ROAD. VEHICLE B WHOM WAS COLLECTING RUBBISH FROM THE RIGHT SUDDENLY MOVED OFF AND SWING TO THE LEFT, THUS HIT ONTO MY PARKED VEHICLE FRONT RIGHT BUMPER. NO ONE WAS INJURED. VEHICLE B DID NOT STOP AFTER THE IMPACT AND MADE A RIGHT TURN EXIT AHEAD. I GIVE CHASE AND SOUNDED MY HORN TO ALERT VEHICLE B DRIVER. VEHICLE B FINALLY STOPPED AFTER THE RIGHT TURN AHEAD. WE EXCHANGE PARTICULARS, TOOK SOME PHOTOS AND LEFT AFTERWHICH.

#### ATTACHMENT(S)

|   |     |
|---|-----|
| Are accident photos available for attachment? | Yes |
| Was there any video captured by Car Camera?   | No  |
| Was there any audio recorded?                 | No  |

#### DETAILS OF OTHER VEHICLE PROPERTY 1

|                             |         |
|-----------------------------|---------|
| Vehicle Registration Number | XE4507T |
| Vehicle Manufacturer        | -       |

|   |                                       |
|---|---------------------------------------|
| Vehicle Model .....                           | -                                     |
| Vehicle Variant .....                         | -                                     |
| Vehicle Colour .....                          | -                                     |
| Vehicle Category .....                        | Commercial vehicle                    |
| Name of Driver .....                          | SUKMAJAYA AMINNUDDIN AHMAD BIN APANDI |
| NRIC No .....                                 | S8714299Z                             |
| Contact Number .....                          | (Phone) +65-83227623                  |
| Address .....                                 | -                                     |
| Address complement .....                      | -                                     |
| Postcode .....                                | -                                     |
| Insurance Company Name .....                  | -                                     |
| Nature Of Damage .....                        | REAR LEFT PORTION                     |
| Details of property damaged in accident ..... | -                                     |
| No. Of Passenger (Including Driver) .....     | 1                                     |

NHTC Income Motor Service Centre

Report No. MI

DIA

Vehicle No.

Make Model

Report Date: 27/7/2021 Start Time: 4:11 PM

Reporting Type

End Time

## SKETCH PLAN

## IMPORTANT NOTICE

1. Please report **correctly** the details of the accident to speed up the claims process.
2. This Form must be **completed by the Policyholder and/or the Authorised Driver**.
3. Information provided must be as **truthful and accurate as possible**. Any wilful misrepresentation or withholding of material facts may allow insurance companies to **repudiate policy liability**.
4. The issue and acceptance of this Form by insurance companies is not an admission of policy liability on the part of the insurance companies.
5. Any false reporting may be referred to the Police for investigation.
6. The report will be forwarded by the insurers of the GIA Records Management Centre established by the General Insurance Association of Singapore (GIA) for archiving and that copies of this report will for a fee be made available upon application by interested parties.
7. By the lodgement of this report to the insurers, you hereby consent to the archiving of this report at the centre and to copies of the report being made available aforesaid.
8. Consent under the Personal Data Protection Act (PDPA)

I understand, acknowledge, agree and consent that:

- (a) My insurer, my workshop and the General Insurance Association of Singapore ("GIA") may/are permitted to collect, use, disclose and/or process my personal data/personal information set out in this [form] and any other personal information provided by me or possessed by my insurer (collectively the "Personal Information") and disclose and transfer such Personal Information to all insurer(s) who have insured vehicle(s) involved in this accident (all insurer(s) who have insured vehicle(s) involved in this accident shall be collectively referred to as the "Insurers"), the Insurers' lawyers/law firms, the Monetary Authority of Singapore and any relevant government agency/authority (such as the police), for the purpose(s) of:
  - (i) processing, handling and/or dealing with my claims including the settlement of the claims and any necessary investigations relating to the claims;
  - (ii) investigating the accident and/or my claims;
  - (iii) carrying out and/or dealing with my instructions or responding to any enquiries by me;
  - (iv) administering my claims (including the mailing of correspondence, statements, invoices, reports or notices to me, which could involve disclosure of certain personal data about me to bring about delivery of the same as well as on the external cover of envelopes/mail packages); and/or
  - (v) complying with applicable law in administering, processing, handling and/or dealing with my claims (collectively the "Purposes")
- (b) all insurer(s) who have insured vehicle(s) involved in this accident and the Insurers' lawyers/law firms, may/are permitted to collect, use, disclose and/or process my Personal Information for one or more of the above Purposes; and
- (c) my Personal Information may/can be disclosed by any of the Insurers and/or GIA to their third party service providers or agents (including their lawyers/law firms), which may be sited outside of Singapore, for one or more of the above Purposes.
- (d) my Personal information will also be collected and used to compile claims history for the purpose of fraud detection, investigation and management in present and all future claims
- (e) the information so collected under (d) above may be shared / disclosed:
  - (i) to all insurers and/or any other third parties that assist in evaluating, investigating, controlling or managing fraud, regulators, law enforcement and government agencies as reasonable required for the purposes stated, or
  - (ii) for complying with requirements under any regulations, law or court orders.

27/7/2021 16:11

Policyholder's Signature  
Date & Time:

27/7/2021 16:11

Driver's Signature (if driver is not the policyholder)  
Date & Time:Reporting Centre Personnel's Signature  
Name: Chen JunLiang  
NRIC/ Fin No: S990765

SKETCH PLAN

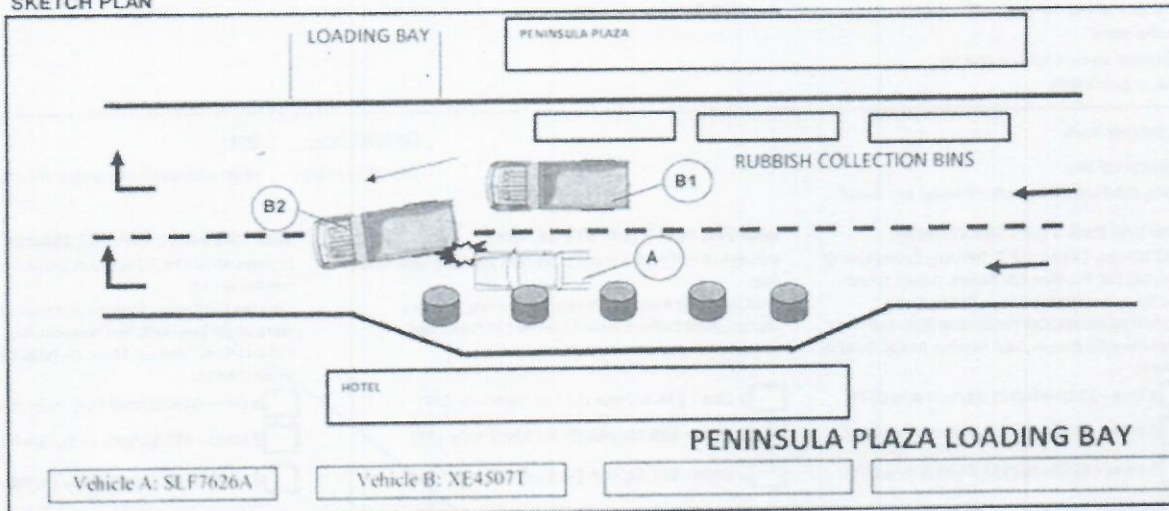

MY VEHICLE WAS STOPPED STATIONARY INFRONT OF ONE HOTEL OPPOSITE PENINSULA PLAZA LOADING BAY. MY WIFE ALIGHTED FROM MY VEHICLE AND WAS CROSSING THE ROAD. VEHICLE B WHOM WAS COLLECTING RUBBISH FROM THE RIGHT SUDDENLY MOVED OFF AND SWING TO THE LEFT. THUS HIT ONTO MY PARKED VEHICLE FRONT RIGHT BUMPER. NO ONE WAS INJURED. VEHICLE B DID NOT STOP AFTER THE IMPACT AND MADE A RIGHT TURN EXIT AHEAD. I GIVE CHASE AND SOUNDED MY HORN TO ALERT VEHICLE B DRIVER. VEHICLE B FINALLY STOPPED AFTER THE RIGHT TURN AHEAD. WE EXCHANGE PARTICULARS, TOOK SOME PHOTOS AND LEFT AFTERWHICH.

DECLARATION

I/We declare the foregoing particulars are true in every respect.

  
 27/7/2021 16:11  
 Policyholder's Signature  
 Date & Time:

27/7/2021 16:11  
 Driver's Signature (If driver is not the policyholder)  
 Date & Time:

  
 Reporting Centre Personnel's Signature  
 Name: Chen JunLiang  
 NRIC/ Fin No: S990765

> Back to OneMotoring

## Enquire PARF/COE Rebate for Registered Vehicle

|                                     |                      |
|-------------------------------------|----------------------|
| <b>Vehicle Owner Particulars</b>    |                      |
| Owner ID Type:                      | Singapore NRIC       |
| Owner ID:                           | 630D                 |
| <b>Vehicle Details</b>              |                      |
| Vehicle No.:                        | SLF7626A             |
| Vehicle to be Exported:             | No                   |
| Intended Deregistration Date:       | 25 Oct 2021          |
| Vehicle Make:                       | TOYOTA               |
| Vehicle Model:                      | ESTIMA HYBRID 2.4X A |
| Primary Colour:                     | Purple               |
| Manufacturing Year:                 | 2010                 |
| Engine No.:                         | 2AZH602914           |
| Chassis No.:                        | AHR207053429         |
| Maximum Power Output:               | 110.0 kW (147 bhp)   |
| Open Market Value:                  | \$49,844.00          |
| Original Registration Date:         | 23 Mar 2011          |
| First Registration Date:            | 23 Mar 2011          |
| Transfer Count:                     | 3                    |
| Actual ARF Paid:                    | \$29,907.00          |
| <b>Intended PARF Rebate Details</b> |                      |
| PARF Eligibility:                   | Forfeited            |
| PARF Eligibility Expiry Date:       | -                    |
| PARF Rebate Amount:                 | \$0.00               |
| <b>Intended COE Rebate Details</b>  |                      |
| COE Expiry Date:                    | 30 Sep 2030          |
| COE Category:                       | E - Open Category    |
| COE Period(Years):                  | 10                   |
| PQP Paid:                           | \$34,935.00          |
| COE Rebate Amount:                  | \$31,198.00          |
| <b>Total Rebate Amount:</b>         | <b>\$31,198.00</b>   |

The information contained herein is correct as at 25 Oct 2021

OK

**Fuel Type:** Petrol-Electric

100% Loan Available, Lots Of Wear And Tear Done, It Comes With Some Nice Aftermarket Goodies. Consignment Unit, Call Now To Get More Details Or To View!

Prem Roy Motoring

Posted: 25-Sep-2021 Tags: 2009 Toyota Estima, Toyota Estima, Toyota, Estima

**Toyota Estima Hybrid 2.4A X  
Moonroof (COE till 01/2030)**
**\$72,888**

\$8,850 /yr

19-Jan-2010

2,362 cc

MPV

**Available****Fuel Type:** Petrol-Electric

View Specs Of The Toyota Estima Hybrid (2007-2011)

DIRECT OWNER

Posted: 07-Oct-2021 Tags: 2010 Toyota Estima, Toyota Estima, Toyota, Estima

**Toyota Estima Hybrid 2.4A X  
(COE till 09/2030)**
**\$76,888**

\$8,610 /yr

14-Dec-2010

2,362 cc

160,000 km

MPV

**Available****Fuel Type:** Petrol-Electric

Rare 8 Seaters! Wear And Tear Replaced With Receipts To Show, Luxury MPV For Family Use, 6 Month Warranty For Gearbox And Engine, Complimentary 5 Servicing At Our Exclusive Workshop. Smooth Engine, Trade In Most Welcome, Flexible Financing Options Bank Or In H...

PREMIUM AD

Posted: 02-Oct-2021 Tags: 2010 Toyota Estima, Toyota Estima, Toyota, Estima

Save this search criteria, to get email alerts whenever a match is found.

Make Model Price Depreciation Reg Date Eng Cap Mileage Veh Type Status

For old advertisements, view **Expired ads**

20 results/page

[Home](#) | [New Cars](#) | [Used Cars](#) | [Rental Cars](#) | [Sell My Car](#) | [Directory](#) | [Products](#) | [Insurance](#) | [Article](#) | [Forum](#) | [Resources](#)

sgCarMart is the number one car classifieds for parallel import cars, Toyota, Honda, Nissan, Mitsubishi & BMW. There are plenty of cars for sale, from vans, trucks, sedan cars, luxury cars, sports cars or stationwagons, SUV, MPV, hatchback, to COE cars & OPC cars. You can also buy from a car auction, look up car loans, financial services, low mileage cars, car brands, carpark rates & car insurance. Find buy used estima hybrid, estima hybrid Singapore, used estima hybrid Singapore, used estima hybrid Singapore, used vehicles Singapore or even buy used estima hybrid Singapore. We have new car dealers comprising parallel importers, authorised car dealers, and used car dealers on our site. Find new car price lists, new car launches and new car promotions. Visit our partner sites for job openings for Singapore jobs, real estate, mover, car performance parts, car discussion, forum discussion, commercial vehicle leasing & COE results.

All prices and other information displayed on sgCarMart.com are gathered from sources and based on algorithms that are believed by sgCarMart.com to be reliable, but no assurance can be given that this information is accurate, complete or current. sgCarMart.com does not assume any responsibility for errors or omissions or warrant the accuracy of this information.

### Follow sgCarMart.com

[About Us](#) | [Careers](#) | [Contact Us](#) | [Sitemap](#) | [Terms of Service](#) | [Privacy Policy](#) | [Personal Data Protection Statement](#)

©2004-2021 sgCarMart, Singapore. All rights reserved.