

ASS. REC. BY:

REF:

CS/AGI21003900/Atf3

ASSIGNMENT

From: _____ Date: _____

Estimated Cost: _____

OD / TP / WS / TP RES / OD RES / EVA / INV / MV

To Inspect Vehicle No: _____

at Workshop m/s _____

of _____

Insured: _____

Policy No. _____

Claims No. _____

Sum Insured: _____ Excess: _____

(Client's Record)

Make of Veh: _____

(Policy Condition)

Remark: The veh had commenced its
repair at the time of inspection.

| | |
|-----|-----|
| | |
| N/S | O/S |
| | |

Bal. or Market Value: _____

IDAC Accident Rpt: _____ Consistent? : Yes or No

GIA / PR Seen: _____ Consistent? : Yes or No

Est. Repairs: _____ days Res.: Yes or No

Lum Sum: _____ % 3 Val.: Yes or No

CA / REV / REP. / 24 HRS

Date: _____ Person Contacted: _____

Vehicle: IN / OUT

Veh No: SLR6031J Yr Regn: 2017, Feb.Type: M.Car / M.Cycle / Bus / Van / Lorry / Taxi / Prime Mover /

Truck / Trailer or

Make: Mercedes Benz A200 c.c. 1595Colour: White A/C: Insured / Std / NI / NASp. Reading: 28347 T/Radio: Insured / Std / NI / NA

Eng/No: _____

C/No: NDD1760432J 513350Gen. Cond: Good / Fair / Poor / BurntSteering: Inorder / Jammed / Leaked / Burnt orBrake: Inorder / Jammed / Leaked / Burnt orModi: Nil / S/Rim / STD A/Rim orTyre Size: F: 225/45R17R: 225/45R17

BS / DUN / EXNOVA / GY / FS / LIZA / MIC / OHTSU / PIR / SUMI /

TOYO / YOKO or

Front / Rear

R/Bal. 06 mm R/Bal. 06 mmL/Bal. 06 mm L/Bal. 06 mmD.O.A. _____ D.O.I. 26/03/21Survey held at i Share

Des. of Damages: Frt / Rear / O/S / N/S / U/C / Rooftop or

Front N/S, u/c.

The U/C / Chassis frame / Body Structure affected due to collision.

| Date / Time | Action / Instruction |
|-------------|-------------------------|
| | <u>TP Budget Direct</u> |

01.11.2021 Re-open file to add in MV

MV : \$88,000.00

PV : \$47,298.00

Nett : \$40,702.00 Celine 01.11.2021

LUMP SUM \$23000, 12DAYS

RED: 55466.4;72%

Date/Time, File Pass to?

☐ : Preli. Report

1)

☐ : Final Report

Date/Time, File Return to?

2)

Days Of Repair: 12

Resurvey No. of Trip: _____

Survey Fee:

Transportation:

S + PS. \$

Photos

Others

TOTAL

Add Fee: ☐ : Site Insp (\$)☐ : Interview (\$)☐ : Tech. Invs (\$)☐ : Weekend (\$)

Report Format: _____

Lump Sum / I.B.I. (\$) _____

SINGAPORE ACCIDENT STATEMENT

IMPORTANT NOTICE

1. Please report correctly the details of the accident to speed up the claims process.
2. This Form must be completed by the Policyholder and/or the Authorised Driver
3. Information provided must be as truthful and accurate as possible. Any wilful misrepresentation or withholding of material facts may allow insurance companies to repudiate policy liability.
4. The issue and acceptance of this Form by insurance companies is not an admission of policy liability on the part of the insurance companies.
5. Any false reporting may be referred to the Police for Investigation.
6. This report will be forwarded by the insurers of the GIA Records Management Centre established by the General Insurance Association of Singapore (GIA) for archiving and that copies of this report will, for a fee, be made available upon application by interested parties.
7. By the lodgement of this report to the insurers, you hereby consent to the archiving of this report at the centre and to copies of the report being made available aforesaid.

ACCIDENT STATEMENT

| | |
|---------------------------------|-----------------------------|
| Date of Submission | 25/03/2021 16:38 (SGT) |
| Date of Accident | 24/03/2021 18:00 (SGT) |
| Exact Location of Accident | Upper E Coast Rd, Singapore |
| Additional Location Information | JUNCTION |
| Country/State of Loss | Singapore |

DETAILS OF OWN VEHICLE

| | |
|-----------------------------|----------|
| Vehicle Registration Number | SLR6031J |
|-----------------------------|----------|

INSURED/POLICYHOLDER

| | |
|--------------------------|-----------------------|
| Is company? | No |
| Name Of Registered Owner | ARTI SHARMA |
| NRIC No | SXXXX729Z |
| Email Address | ARTIDHILLON@GMAIL.COM |
| Mobile Phone No | (Phone) +65-91389233 |
| Alternative Phone No | (Home) +65-91389233 |

VEHICLE PARTICULARS

| | |
|--|---------------------------|
| Manufacturer | Mercedes |
| Model | A200 |
| Variant | - |
| Exact purpose for which vehicle was being used at time of accident | Private use |
| Are you claiming under your own insurance policy for repair to your vehicle? | No - Claiming third party |
| Vehicle Category | Private car |
| Transmission | Auto |
| CC | 1600 |

INSURANCE COMPANY

| | |
|---------------------------|--|
| Name of Insurance Company | NTUC Income Insurance Co-operative Ltd |
| Type of Coverage | Comprehensive |
| Fleet Policy | No |
| Policy Number | 5118322638 |
| Cover Note Number | - |

DRIVER

| | |
|----------------|-------------|
| Name of Driver | ARTI SHARMA |
| NRIC No | SXXXX729Z |

| | |
|--|-----------------------|
| Date Of Birth | 04/04/1971 |
| Occupation | Indoor |
| Date Of Driving Pass | 27/01/1998 |
| Driving experience | 23 YEARS AND 2 MONTHS |
| Gender | Female |
| Mobile Number | (Phone) +65-91389233 |
| Alt. Phone Number | (Home) +65-91389233 |
| Email Address | ARTIDHILLON@GMAIL.COM |
| Address | 96 SUNBIRD CIRCLE |
| Address complement | - |
| Postcode | 487304 |
| Is the driver the policyholder? | Yes |
| If No, Relationship of the Driver with the Insured | - |
| Does Driver Own Other Vehicles? | No |
| Vehicle Registration Number of Other Vehicle Owned by Driver | - |
| Insurance Company of Other Vehicle Owned by Driver | - |

GENERAL INFORMATION OF THE ACCIDENT

| | |
|--------------------|----------------------------|
| Type of Accident | Collision - Cross Junction |
| Weather Conditions | Raining |
| Road Surface | Wet |

OTHER INFORMATION

| | |
|---|-----|
| Was any foreign vehicle involved in the accident? | No |
| Number of vehicles involved in the accident | 2 |
| Was anybody injured in the Accident? | No |
| Was any injured conveyed to hospital by ambulance? | - |
| Was any other material or property damaged? | Yes |
| Number of Passengers (Including Driver) | 3 |
| Has the driver been approached by unknown person(s) soliciting/offering accident claims assistance? | No |

PASSENGER 1

| | |
|--------|---------------|
| Name | TANYA DHILLON |
| Gender | Female |

PASSENGER 2

| | |
|--------|----------------|
| Name | TANISH DHILLON |
| Gender | Male |

DETAILS OF POLICE ACTION

| | |
|---|----|
| Was the accident reported to the police? | No |
| Was notice of intended Prosecution given? | No |
| If yes, against whom? | - |

CIRCUMSTANCES OF ACCIDENT

REFER TO ATTACHED

ATTACHMENT(S)

| | |
|---|-----|
| Are accident photos available for attachment? | Yes |
| Was there any video captured by Car Camera? | No |
| Was there any audio recorded? | No |

DETAILS OF OTHER VEHICLE PROPERTY 1

| | |
|-----------------------------|----------|
| Vehicle Registration Number | SLE4186C |
| Vehicle Manufacturer | - |

| | |
|---|-------------|
| Vehicle Model | - |
| Vehicle Variant | - |
| Vehicle Colour | - |
| Vehicle Category | Private car |
| Name of Driver | - |
| Contact Number | - |
| Address | - |
| Address complement | - |
| Postcode | - |
| Insurance Company Name | - |
| Nature Of Damage | - |
| Details of property damaged in accident | - |
| No. Of Passenger (Including Driver) | - |

SKETCH PLAN

IMPORTANT NOTICE

1. Please report correctly the details of the accident to speed up the claims process.
2. This Form must be completed by the Policyholder and/or the Authorised Driver.
3. Information provided must be as truthful and accurate as possible. Any willful misrepresentation or withholding of material facts may allow insurance companies to repudiate policy liability.
4. The issue and acceptance of this Form by insurance companies is not an admission of policy liability on the part of the insurance companies.
5. Any false reporting may be referred to the Police for investigation.
6. The report will be forwarded by the insurers of the GIA Records Management Centre established by the General Insurance Association of Singapore (GIA) for archiving and that copies of this report will for a fee be made available upon application by interested parties.
7. By the lodgement of this report to the insurers, you hereby consent to the archiving of this report at the centre and to copies of the report being made available aforesaid.

8. Consent under the Personal Data Protection Act (PDPA)

I understand, acknowledge, agree and consent that:

(a) My insurer, my workshop and the General Insurance Association of Singapore ("GIA") may/are permitted to collect, use, disclose and/or process my personal data/personal information set out in this [form] and any other personal information provided by me or possessed by my insurer (collectively the "Personal Information") and disclose and transfer such Personal Information to all insurer(s) who have insured vehicle(s) involved in this accident (all insurer(s) who have insured vehicle(s) involved in this accident shall be collectively referred to as the "Insurers"), the Insurers' lawyers/law firms, the Monetary Authority of Singapore and any relevant government agency/authority (such as the police), for the purpose(s) of:

(i) processing, handling and/or dealing with my claims including the settlement of the claims and any necessary investigations relating to the claims;

(ii) investigating the accident and/or my claims;

(iii) carrying out and/or dealing with my instructions or responding to any enquiries by me;

(iv) administering my claims (including the mailing of correspondence, statements, invoices, reports or notices to me, which could involve disclosure of certain personal data about me to bring about delivery of the same as well as on the external cover of envelopes/mail packages); and/or

(v) complying with applicable law in administering, processing, handling and/or dealing with my claims.

(collectively the "Purposes")

(b) all insurer(s) who have insured vehicle(s) involved in this accident and the Insurers' lawyers/law firms, may/are permitted to collect, use, disclose and/or process my Personal Information for one or more of the above Purposes; and

(c) my Personal Information may/can be disclosed by any of the Insurers and/or GIA to their third party service providers or agents (including their lawyers/law firms), which may be sited outside of Singapore, for one or more of the above Purposes.

Policyholder's Signature / Date & Time

Driver's Signature (If driver is not the policyholder) / Date & Time

Witnessed by Reporting Centre Personnel

Sketch Plan

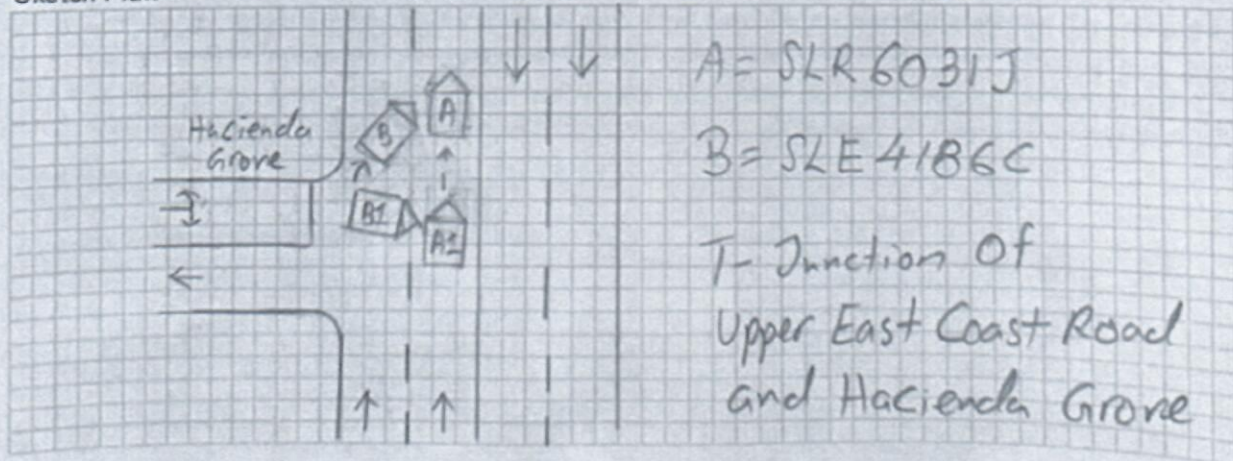

Describe Circumstances of the Accident

Refer to Attached

Declaration

We declare the foregoing particulars are true in every respect.

Art Shaw
Policyholder's Signature / Date & Time

Art Shaw
Driver's Signature (if driver is not the policyholder) / Date & Time

[Signature]
Witnessed by Reporting Centre Personnel

On 24.03.2021 at about 18:00 hours at T-Junction of Upper East Coast Road and Hacienda Grove. I was travelling straight on lane 1 (along Upper East Coast Road towards Bedok Road) and suddenly, I heard a loud bang and felt an impact. When I alighted, I realised it was vehicle (B) that coming out from Hacienda Grove without checking the oncoming traffic condition hence collided onto the left hand side portion of my vehicle (A).

I wish to state that I have 2 passengers in my vehicle (A).

Vehicle (A): SLR 6031J

Vehicle (B): SLE 4186C

Art Shave