

SINGAPORE ACCIDENT STATEMENT

IMPORTANT NOTICE

1. Please report correctly the details of the accident to speed up the claims process.
2. This Form must be completed by the Policyholder and/or the Authorised Driver
3. Information provided must be as truthful and accurate as possible. Any wilful misrepresentation or withholding of material facts may allow insurance companies to repudiate policy liability.
4. The issue and acceptance of this Form by insurance companies is not an admission of policy liability on the part of the insurance companies.
5. Any false reporting may be referred to the Police for investigation.
6. This report will be forwarded by the insurers of the GIA Records Management Centre established by the General Insurance Association of Singapore (GIA) for archiving and that copies of this report will, for a fee, be made available upon application by interested parties.
7. By the lodgement of this report to the insurers, you hereby consent to the archiving of this report at the centre and to copies of the report being made available aforesaid.

ACCIDENT STATEMENT

Date of Submission	16/10/2021 13:48 (SGT)
Date of Accident	15/10/2021 22:10 (SGT)
Exact Location of Accident	Sembawang Road, Singapore
Additional Location Information	SEMBAWANG ROAD
Country/State of Loss	Singapore

DETAILS OF OWN VEHICLE

Vehicle Registration Number	SMN3804A
-----------------------------	----------

INSURED/POLICYHOLDER

Is company?	No
Name Of Registered Owner	CHENG NAM SENG (ZHUANG NANSHENG)
NRIC No	SXXXX717J
Email Address	yokewei97@hotmail.com
Mobile Phone No	(Phone) +65-98203031
Alternative Phone No	+65-98203031

VEHICLE PARTICULARS

Manufacturer	Toyota
Model	Prius
Variant	-
Exact purpose for which vehicle was being used at time of accident	Private hire
Are you claiming under your own insurance policy for repair to your vehicle?	No - Claiming third party
Vehicle Category	Private hire
Transmission	Auto
CC	1497

INSURANCE COMPANY

Name of Insurance Company	NTUC Income Insurance Co-operative Ltd
Type of Coverage	Comprehensive
Fleet Policy	No
Policy Number	5122580684
Cover Note Number	-

DRIVER

Name of Driver	PANG YOKE WEI
NRIC No	SXXXX619Z

Date Of Birth	25/04/1997
Occupation	Indoor
Date Of Driving Pass	20/12/2019
Driving experience	1 YEAR AND 10 MONTHS
Gender	Male
Mobile Number	(Phone) +65-98583075
Alt. Phone Number	-
Email Address	yokewei97@hotmail.com
Address	BLK 528 CHOA CHU KANG ST 51
Address complement	#10-349
Postcode	680528
Is the driver the policyholder?	No
If No, Relationship of the Driver with the Insured	Relative
Does Driver Own Other Vehicles?	No
Vehicle Registration Number of Other Vehicle Owned by Driver	-
Insurance Company of Other Vehicle Owned by Driver	-

GENERAL INFORMATION OF THE ACCIDENT

Type of Accident	Side Swipe
Weather Conditions	Clear
Road Surface	Dry

OTHER INFORMATION

Was any foreign vehicle involved in the accident?	No
Number of vehicles involved in the accident	2
Was anybody injured in the Accident?	Yes
Was any injured conveyed to hospital by ambulance?	No
Was any other vehicle or property damaged?	Yes
Number of Passengers (Including Driver)	3
Has the driver been approached by unknown person(s) soliciting/offering accident claims assistance?	No

PASSENGER 1

Name	SALAY
Gender	Female

PASSENGER 2

Name	LI QING
Gender	Female

DETAILS OF POLICE ACTION

Was the accident reported to the police?	Yes
Police Station Name	10 UBI AVENUE 3 SINGAPORE 408865
Was notice of intended Prosecution given?	No
If yes, against whom?	-

CIRCUMSTANCES OF ACCIDENT

PLEASE REFER TO ATTACHED POLICE REPORT.

ATTACHMENT(S)

Are accident photos available for attachment?	No
Was there any video captured by Car Camera?	No
Was there any audio recorded?	No

DETAILS OF OTHER VEHICLE PROPERTY 1

Vehicle Registration Number	SHA4100T
-----------------------------	----------

Vehicle Manufacturer	-
Vehicle Model	-
Vehicle Variant	-
Vehicle Colour	-
Vehicle Category	Taxi
Name of Driver	-
Contact Number	-
Address	-
Address complement	-
Postcode	-
Insurance Company Name	-
Nature Of Damage	-
Details of property damaged in accident	-
No. Of Passenger (Including Driver)	-

INJURED PERSONS DETAILS

INJURED 1

Name of injured person	PANG YOKE WEI
Gender	-
Phone No	(Phone) +65-98583075
Address	-
Address Complement	-
Post Code	-
Approximate Age Years Old	-
Injuries Sustained	-
Injured person in which vehicle?	SMN3804A
Were seat belts worn?	No
Was this injured conveyed to hospital by ambulance?	No

Describe Circumstances of the Accident

Refer to police report attached

Declaration

We declare the foregoing particulars are true in every respect.

Policyholder's Signature / Date & Time

Driver's Signature (if driver is not the policyholder) / Date & Time

Witnessed by Reporting Centre Personnel

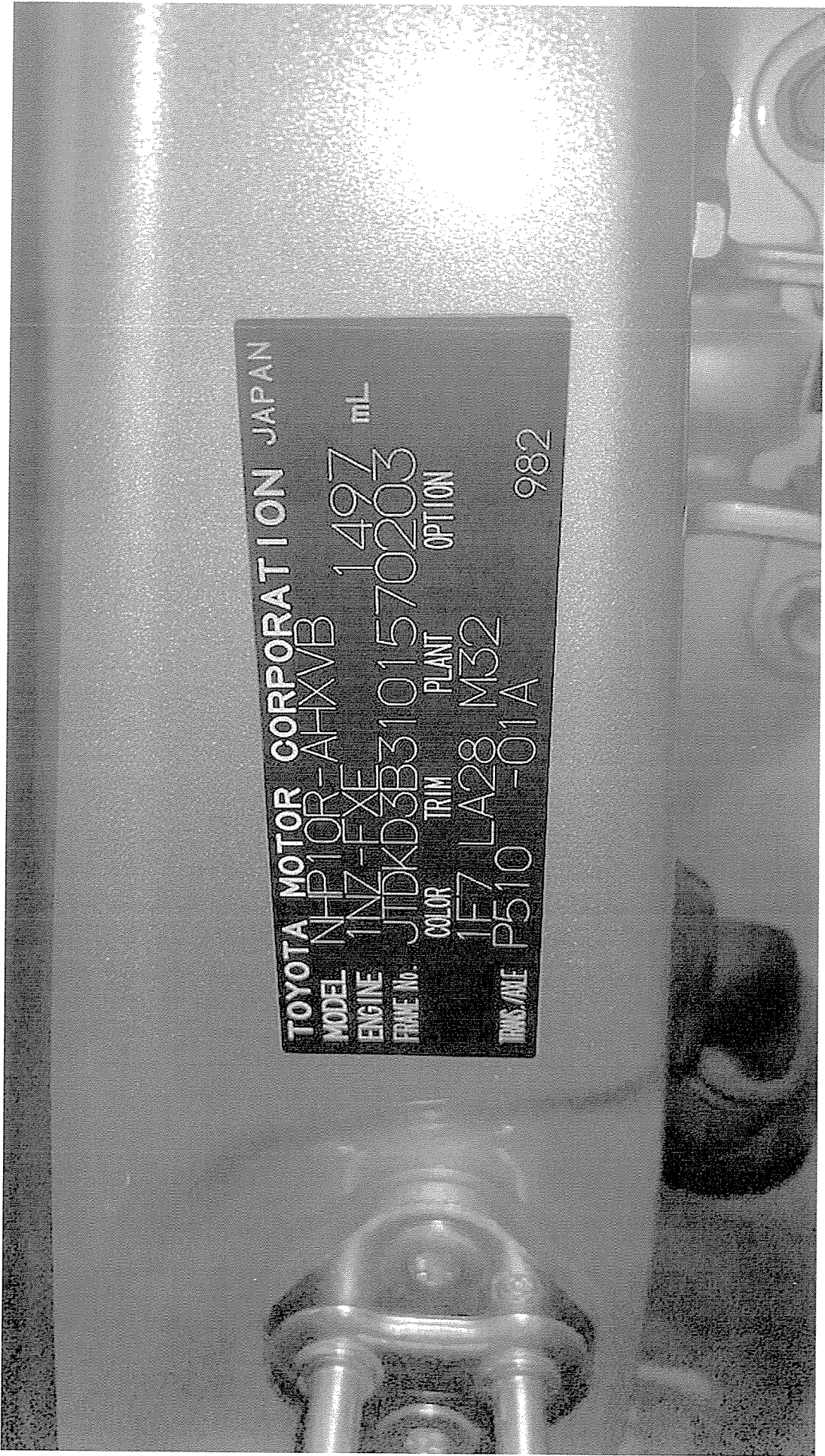

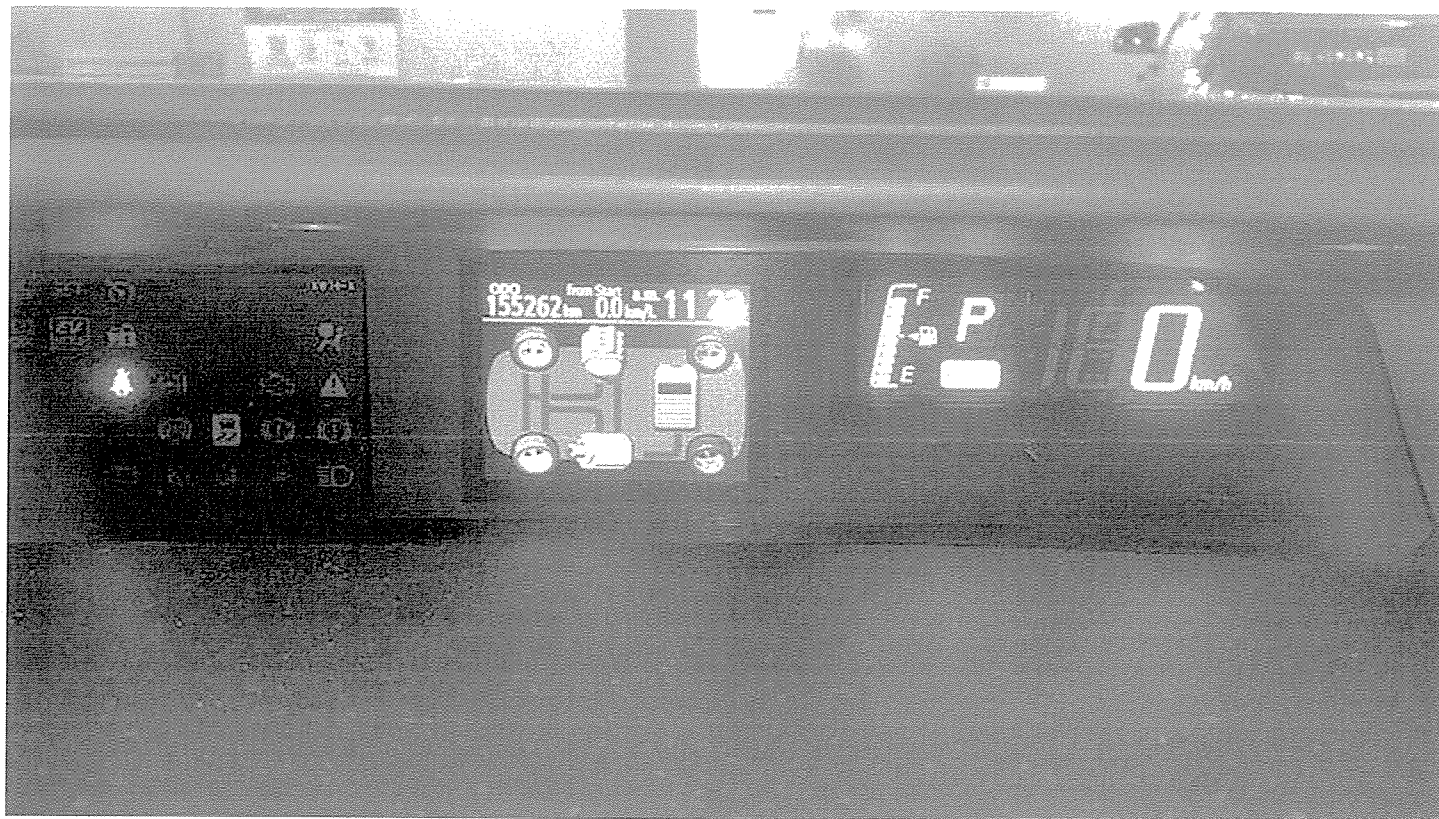







Police Station O. Origin
Traffic Police
0136 Annulus S SINGAPORE 499955

SINGAPORE
POLICE FORCE

7202210167005

5 of 3
Report No. 7202210167005

Signature Of Informant:	Signature Of Informant
Signature Of Approver:	Signature Of Approver
Signature Of Reporter:	Signature Of Reporter
Date of completion:	Date of completion

[illegible]





Certificate of Insurance

MOTOR VEHICLES (THIRD PARTY RISKS AND COMPENSATION) ACT (CHAPTER 189)
 MOTOR VEHICLES (THIRD PARTY RISKS AND COMPENSATION) RULES, 1990
 ROAD TRANSPORT ACT, 1987 (MALAYSIA)
 ROAD TRANSPORT (AMENDMENT) ACT, 2019 (MALAYSIA)
 MOTOR VEHICLES (THIRD PARTY RISKS) RULES, 1999 (MALAYSIA)

Certificate Number: 5122580684

- | | |
|---------------------------------------------------------------------------------------------------------------------------------------------------------------------------------------------------------------------------------------------------------------------------------------------------------------|----------------------------------|
| 1. Index mark and Registration Number of Vehicle | Cover: 1 drive CLASSIC |
| Chassis Number | SMN3804A |
| 2. Name of Policyholder | JTDKD303101570203 |
| 3. Effective Date of Insurance | CHENG NAM SENG (ZHUANG NANSHENG) |
| 4. Expiry Date of Insurance | 16 Jun 2021 |
| 5. Persons or Classes of Persons entitled to drive | 15 Jun 2022 |
| (a) The Policyholder | |
| (b) Any other person who is driving on the Policyholder's order or with his/her permission | |
| Provided that the person driving is permitted in accordance with the licensing or other laws or regulations to drive the Motor Vehicle or has been so permitted and is not disqualified by order of a Court of Law or by reason of any enactment or regulation in that behalf from driving the Motor Vehicle. | |
| 6. Limitations as to Use | |
| (a) Use for social domestic and pleasure purposes and in connection with the Policyholder's or Hirer's business. | |

This Policy does not cover

- (a) Use for racing, pace-making, reliability trial or speed-testing.
- (b) Use for the carriage of goods (other than samples) in connection with any trade or business.
- (c) Use for any purpose in connection with the Motor Trade.

Limitations rendered inoperative by Section 8 of the Motor Vehicle (Third Party Risks and Compensation) Act (Chapter 189) and Section 95 of the Road Transport Act, 1987 (Malaysia), are not to be included under these headings.

This Policy, the Schedule, Endorsement and the Certificate of Insurance are to be read together as one document.

EXCESS (SECTION 1)	S\$2,000
EXCESS (SECTION 2)	S\$1,500
WINDSCREEN EXCESS	S\$100
ADDITIONAL EXCESS	N/A
REPAIR AT OWNER'S PREFERRED WORKSHOP	NO
INSURE WITH COE	YES
NCD PROTECTION	NO
TRANSPORT ALLOWANCE	NO
EXCESS WAIVER	NO
PRIMARY DRIVER	CHENG NAM SENG (ZHUANG NANSHENG)
NAMED DRIVER (1)	N/A
NAMED DRIVER (2)	N/A
HIRE PURCHASE COMPANY	N/A
SUM INSURED	MARKET VALUE OF INSURED VEHICLE AT TIME OF LOSS

I/We hereby Certify that the Policy to which this Certificate relates is issued in accordance with the provisions of the Motor Vehicles (Third Party Risks and Compensation) Act (Chapter 189) and Part IV of the Road Transport Act, 1987 (Malaysia)

Agency : ASSURE (SINGAPORE) PTE. LTD. (00000615327)

Date of Issue : 15 Jun 2021 16:39 hrs

For NTUC INCOME INSURANCE CO-OPERATIVE LIMITED

Chief Executive