



## LKK Auto Consultants Pte Ltd

51 Ubi Ave 1 #01-25 Paya Ubi Industrial Park, Singapore 408933

TEL: 6256 3561 FAX: 6256 4315

Reg. No: 199607198R GST Reg. No. 19-9607198-R

### TAX INVOICE

MS FIRST CAPITAL INSURANCE LTD

INV No. AC2108076

36 ROBINSON ROAD  
#16-01 CITY HOUSE  
SINGAPORE 068877

INV Date 20/11/2021  
Reference CC4/FCI21010707/Kpa3q2  
Code FCI2

### PROFESSIONAL SERVICE FEE

Vehicle No. SFH 6336D  
Insured Veh. SBS 3337K  
Claim No. D21002915MFBP  
Policy No.  
Accident Date 18/10/2021  
Inspection Date 19/10/2021

Description	Total
Survey Inspection	245.00
Resurvey Inspection	
Digital Photographs	
Transportation	
<b>Subtotal</b>	<b>245.00</b>
<b>GST (7%)</b>	<b>17.15</b>
<b>Grand Total</b>	<b>262.15</b>

We shall be glad if you could forward the payment at your early convenience.

Cheque should be crossed and made payable to **'LKK Auto Consultants Pte Ltd'**

LKK Auto Consultants Pte Ltd

**LKM**



## LKK Auto Consultants Pte Ltd

51 Ubi Ave 1 #01-25 Paya Ubi Industrial Park, Singapore 408933

TEL: 6256 3561 FAX: 6256 4315

Reg. No: 199607198R GST Reg. No. 19-9607198-R

Affiliated to Federation Internationale Des Experts En Automobile				
MS FIRST CAPITAL INSURANCE LTD 36 ROBINSON ROAD #16-01 CITY HOUSESINGAPORE 068877			Ref: CC4/FCI21010707/Kpa3q2	
			Date: 20/11/2021	
			Code: FCI2	
<b>1. Policy Particulars :- THIRD PARTY CLAIM</b>				
	Insured Veh.	SBS 3337K	Veh. Inspected	SFH 6336D
	Policy No.		Coverage (\$)	0.00
	Claim No.	D21002915MFBP	Excess (\$)	0.00
	Assign From		Assign Date	18/10/2021
<b>2. Vehicle Particulars &amp; Condition</b>				
	Make & Model	TOYOTA CHR (A)	c.c	1797
	Engine No.	HIDDEN	Year of Reg.	2017
	Chassis No.	ZYX102051365	Colour	METALLIC PEARL WHITE
	Odometer	121450 KM	Steering	IN ORDER
	Brakes	IN ORDER	Modification	STANDARD ALLOY RIM
	General	GOOD		
<b>3. Conditions of Tyres</b>				
		Size	Make	Balance
	R/H Front Tyre	215/60 R17	WEST LAKE	8 mm
	L/H Front Tyre	215/60 R17	WEST LAKE	8 mm
	R/H Rear Tyre	215/60 R17	WEST LAKE	4 mm
	L/H Rear Tyre	215/60 R17	WEST LAKE	4 mm
<b>4. Description of Damages</b>				
	THE VEHICLE SUSTAINED DAMAGES AT THE REAR O/S PORTION.  DAMAGES SEE DETAILS.			
<b>5. General Information</b>				
	Accident Date	18/10/2021	Inspection Date	19/10/2021
	Survey held at	A T AUTO CONSULTANT 113 TECK WHYE LANE, #05-650, SINGAPORE 680113		
<b>5a. Remarks</b>				
	A)THE INSPECTION WAS CONDUCTED ON A"WITHOUT PREJUDICE" BASIS. B)IN ACCORDANCE TO YOUR INSTRUCTIONS, WE HAVE NOT AUTHORISED REPAIRS.			
<b>5b. Estimate Days of Repair</b>				
	ESTIMATED NORMAL PERIOD FOR REPAIR:		2 Working Days	



# LKK Auto Consultants Pte Ltd

51 Ubi Ave 1 #01-25 Paya Ubi Industrial Park, Singapore 408933

TEL: 6256 3561 FAX: 6256 4315

Reg. No: 199607198R GST Reg. No. 19-9607198-R

Page No.:1 of 1

## ADJUSTMENT ON REPAIR COST FOR VEHICLE NO. SFH 6336D

Qty	Description of Parts	Condition	Estimate By Workshop (\$)	Our Adjusted (\$)
	<b><u>REPLACEMENT OF PARTS</u></b>			
1	REAR BUMPER	BUCKLED / CUT	1,239.00	855.10
1	REAR BUMPER LOW LID	CUT	450.00	397.60
1	REAR BUMPER REFLECTOR	SERVICEABLE	180.00	-
1	REAR WHEEL ARCH GARNISH RH	CUT	250.00	175.10
1	TAIL LAMP RH	SERVICEABLE	600.00	-
1	TAIL LAMP PANEL RH	TO REPAIR SEE LABOUR	330.00	-
1	REAR FENDER RH (NPA)	TO REPAIR SEE LABOUR	-	-
	LESS 25% DISCOUNT		-762.25	-356.95
			2,286.75	1,070.85
	<b><u>SPECIAL NETT ITEMS</u></b>			
1	SET FRONT BUMPER CLIPS (SN)	NECESSARY	50.00	50.00
1	SET REVERSE SENSOR (SN)	SERVICEABLE	320.00	-
			370.00	50.00
	<b><u>LABOUR</u></b>			
	PANEL BEATING FOR REPLACE AND REPAIR AFFECTED PARTS.INCLUSIVE OF THE REPAIR OF TAIL LAMP PANEL RH AND REAR FENDER RH.		500.00	200.00
	SPRAY PAINTING ON ACCIDENT AREAS.		600.00	220.00
	WIRING CHARGES /REVERSE SENSOR .		120.00	50.00
	APPLY UNDERCOATING TO ABOVE AFFECTED AREAS .	NOT NECESSARY	80.00	-
			1,300.00	470.00
	<b>GRAND TOTAL</b>		<b>3,956.75</b>	<b>1,590.85</b>
	<b>RECOMMENDED COST OF LUMP SUM REPAIRS (TO ITS PRE-ACCIDENT CONDITION)</b>			<b>1,250.00</b>

Report Ref No. CC4/FCI21010707/Kpa3q2

KONG SENG CHEONG

Licensed Appraiser

**DISCLAIMER OF LIABILITY TO THIRD PARTIES:-** This Report is made solely for the use and benefit of the Client named on the front page of this Report.

No liability of responsibility whatsoever, in contract or tort, is accepted to any third party who may rely on the Report wholly or in part. Any third party acting or replying on this Report, in whole or in part, does so at his or her own risk.



## LKK Auto Consultants Pte Ltd

51 Ubi Ave 1 #01-25 Paya Ubi Industrial Park, Singapore 408933

TEL: 6256 3561 FAX: 6256 4315

Reg. No: 199607198R GST Reg. No. 19-9607198-R

### PHOTOGRAPHS FOR VEHICLE NO. SFH 6336D

### INSPECTION

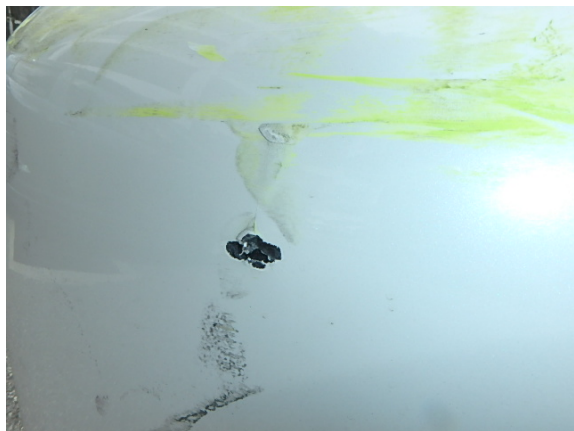



## LKK Auto Consultants Pte Ltd

51 Ubi Ave 1 #01-25 Paya Ubi Industrial Park, Singapore 408933

TEL: 6256 3561 FAX: 6256 4315

Reg. No: 199607198R GST Reg. No. 19-9607198-R





## LKK Auto Consultants Pte Ltd

51 Ubi Ave 1 #01-25 Paya Ubi Industrial Park, Singapore 408933

TEL: 6256 3561 FAX: 6256 4315

Reg. No: 199607198R GST Reg. No. 19-9607198-R

### PHOTOGRAPHS FOR VEHICLE NO. SFH 6336D

### RE-INSPECTION

