

COMFORT TRANSPORTATION PTE LTD

REPAIR ESTIMATE

Vehicle No. : SHC1150H ✓

Make : Toyota

Model : Prius

Date: 18.10.2021

Insurance: AIG

MVA: MS. LOKE YY

Qty	Parts Description / Labour	Type	Unit Price	Amount
1	FRT FENDER HYBRID EMBLEM RH			\$86.50
1	FRONT FENDER SUB ASSY RH			\$945.30
1	FRONT FENDER SHIELD RH			\$198.50
1	FRT FENDER RETAINER RH			\$86.30
1	FRONT BUMPER FOG LAMP			\$920.00
1	HEADLAMP RH			\$2,637.60
1	FRONT BUMPER COVER			\$499.90
1	FRONT BUMPER SIDE BRACKET RH			\$82.30
10	FRONT BUMPER CLIPS			\$22.00
1	FRT WHEEL HUB CAP RH			\$177.70
	SUB TOTAL			\$5,656.10
	LESS 25%			\$1,414.03
	DISCOUNTED TOTAL			\$4,242.08
	FRT TYRE RH	Nett		\$216.00
				\$216.00
	Labour Charge			
	PANEL BEATING			\$900.00
	SPRAY PAINTING CHARGE			\$600.00
	CHECK ALL LIGHTING			\$50.00
	TUFF KOTE			\$60.00
	TOTAL LABOUR			\$1,610.00
	ESTIMATE TOTAL			\$6,068.08

This is an initial estimate based on a visual inspection of the above vehicle. The final repair quantum will be prepared after the vehicle is surveyed by a motor Surveyor appointed by the insurance company.

Thuan@lkhauto.com
82235769

18/10/21 1630

U/S after repair photo
3 days wp

LKK Auto Consultants hence notify the Repairer of the following:

- To resurvey before/after spray painting
- To display damaged part(s) during resurvey
- Parts prices are subject to confirmation
- Third party survey is on a "Without Prejudice" basis
- No illegal modification(s) is allowed
- Supplementary item(s) must be resurveyed and is subject to final approval from Insurance Company

Acknowledged by Repairer

Signature:

Date:

SINGAPORE ACCIDENT STATEMENT

IMPORTANT NOTICE

1. Please report correctly the details of the accident to speed up the claims process.
2. This Form must be completed by the Policyholder and/or the Authorised Driver
3. Information provided must be as truthful and accurate as possible. Any wilful misrepresentation or withholding of material facts may allow insurance companies to repudiate policy liability.
4. The issue and acceptance of this Form by insurance companies is not an admission of policy liability on the part of the insurance companies.
5. Any false reporting may be referred to the Police for investigation.
6. This report will be forwarded by the insurers of the GIA Records Management Centre established by the General Insurance Association of Singapore (GIA) for archiving and that copies of this report will, for a fee, be made available upon application by interested parties.
7. By the lodgement of this report to the insurers, you hereby consent to the archiving of this report at the centre and to copies of the report being made available aforesaid.

ACCIDENT STATEMENT

Date of Submission	18/10/2021 19:15 (SGT)
Date of Accident	17/10/2021 10:40 (SGT)
Exact Location of Accident	Sengkang W Way, Singapore
Additional Location Information	TURN TO FERNVALE ROAD
Country/State of Loss	Singapore

DETAILS OF OWN VEHICLE

Vehicle Registration Number	SHC1150H
-----------------------------	----------

INSURED/POLICYHOLDER

Is company?	Yes
Name Of Registered Owner	COMFORT TRANSPORTATION PTE LTD
Company Reg No	1XXXXX821R
Email Address	fleetsafety@cdgtaxi.com.sg
Mobile Phone No	(Phone) +65-91259823
Alternative Phone No	(Office) +65-65508768

VEHICLE PARTICULARS

Manufacturer	Toyota
Model	Prius
Variant	-
Exact purpose for which vehicle was being used at time of accident	Private hire
Are you claiming under your own insurance policy for repair to your vehicle?	No - Claiming third party
Vehicle Category	Taxi
Transmission	Auto
CC	1798

INSURANCE COMPANY

Name of Insurance Company	AXA Insurance Pte Ltd
Type of Coverage	ThirdPartyFireTheft
Fleet Policy	Yes
Policy Number	VFX/P2419138
Cover Note Number	-

DRIVER

Name of Driver	TAN CHONG BOON
NRIC No	SXXXX375B

Occupation	Outdoor
Date Of Driving Pass	04/12/1981
Driving experience	39 YEARS AND 10 MONTHS
Gender	Male
Mobile Number	(Phone) +65-91259823
Alt. Phone Number	-
Email Address	fleetsafety@cdgtaxi.com.sg
Address	BLOCK 658A PONGGOL EAST
Address complement	#17-705
Postcode	821658
Is the driver the policyholder?	No
If No, Relationship of the Driver with the Insured	Hirer
Does Driver Own Other Vehicles?	No
Vehicle Registration Number of Other Vehicle Owned by Driver	-
Insurance Company of Other Vehicle Owned by Driver	-

GENERAL INFORMATION OF THE ACCIDENT

Type of Accident	Collision - Change/cross lane
Weather Conditions	Clear
Road Surface	Dry

OTHER INFORMATION

Was any foreign vehicle involved in the accident?	No
Number of vehicles involved in the accident	2
Was anybody injured in the Accident?	No
Was any injured conveyed to hospital by ambulance?	-
Was any other vehicle or property damaged?	Yes
Number of Passengers (Including Driver)	3
Has the driver been approached by unknown person(s) soliciting/offering accident claims assistance?	No

PASSENGER 1

Name	PASSENGER
Gender	Female

PASSENGER 2

Name	PASSENGER
Gender	Female

DETAILS OF POLICE ACTION

Was the accident reported to the police?	No
Was notice of intended Prosecution given?	No
If yes, against whom?	-

CIRCUMSTANCES OF ACCIDENT

ON 17/10/21 AT ABOUT 1040HRS I WAS DRIVING VEHICLE A SHC1150H ALONG SENGKANG WEST WAY ROAD AND WANTED TO TURN LEFT INTO FERNVALE ROAD WITH TWO PASSENGERS.I AT EXTREME LEFT LANE.AS I WAS TRAVELLING WITHIN MY LANE SUDDENLY VEHICLE B SML8430Y FILTER INTO MY LANE AND GRAZED ONTO MY VEHICLE FRONT RIGHT.EXCHANGED PARTICULAR AND NO INJURIES AT POINT OF TIME.

ATTACHMENT(S)

Are accident photos available for attachment?	Yes
Was there any video captured by Car Camera?	Yes
Reasons for not uploading a video of the accident	FILE IS NOT SUITABLE
Was there any audio recorded?	No

DETAILS OF OTHER VEHICLE PROPERTY 1

Vehicle Registration Number	SML8430Y
Vehicle Manufacturer	Kia
Vehicle Model	Cerato
Vehicle Variant	-
Vehicle Colour	-
Vehicle Category	Private car
Name of Driver	ONG LONG SUN MICHAEL
NRIC No	SXXXX164J
Contact Number	-
Address	-
Address complement	-
Postcode	-
Insurance Company Name	-
Nature Of Damage	-
Details of property damaged in accident	-
No. Of Passenger (Including Driver)	1

SKETCH PLAN

IMPORTANT NOTICE

1. Please report correctly the details of the accident to speed up the claims process.
2. This Form must be completed by the Policyholder and/or the Authorised Driver.
3. Information provided must be as truthful and accurate as possible. Any wilful misrepresentation or withholding of material facts may allow insurance companies to repudiate policy liability.
4. The issue and acceptance of this Form by insurance companies is not an admission of policy liability on the part of the insurance companies.
5. Any false reporting may be referred to the Police for investigation.
6. The report will be forwarded by the insurers of the GIA Records Management Centre established by the General Insurance Association of Singapore (GIA) for archiving and that copies of this report will for a fee be made available upon application by interested parties.
7. By the lodgement of this report to the insurers, you hereby consent to the archiving of this report at the centre and to copies of the report being made available aforesaid.

8. Consent under the Personal Data Protection Act (PDPA)

I understand, acknowledge, agree and consent that:

(a) My insurer, my workshop and the General Insurance Association of Singapore ("GIA") may/are permitted to collect, use, disclose and/or process my personal data/personal information set out in this [form] and any other personal information provided by me or possessed by my insurer (collectively the "Personal Information") and disclose and transfer such Personal Information to all insurer(s) who have insured vehicle(s) involved in this accident (all insurer(s) who have insured vehicle(s) involved in this accident shall be collectively referred to as the "Insurers"), the Insurers' lawyers/law firms, the Monetary Authority of Singapore and any relevant government agency/authority (such as the police), for the purpose(s) of:

(i) processing, handling and/or dealing with my claims including the settlement of the claims and any necessary investigations relating to the claims;

(ii) investigating the accident and/or my claims;

(iii) carrying out and/or dealing with my instructions or responding to any enquiries by me;

(iv) administering my claims (including the mailing of correspondence, statements, invoices, reports or notices to me, which could involve disclosure of certain personal data about me to bring about delivery of the same as well as on the external cover of envelopes/mail packages); and/or

(v) complying with applicable law in administering, processing, handling and/or dealing with my claims.

(collectively the "Purposes")

(b) all insurer(s) who have insured vehicle(s) involved in this accident and the Insurers' lawyers/law firms, may/are permitted to collect, use, disclose and/or process my Personal Information for one or more of the above Purposes; and

(c) my Personal Information may/can be disclosed by any of the Insurers and/or GIA to their third party service providers or agents (including their lawyers/law firms), which may be sited outside of Singapore, for one or more of the above Purposes.

Policyholder's Signature / Date & Time

Driver's Signature (If driver is not the policyholder) / Date & Time

Witnessed by Reporting Centre Personnel

Sketch Plan

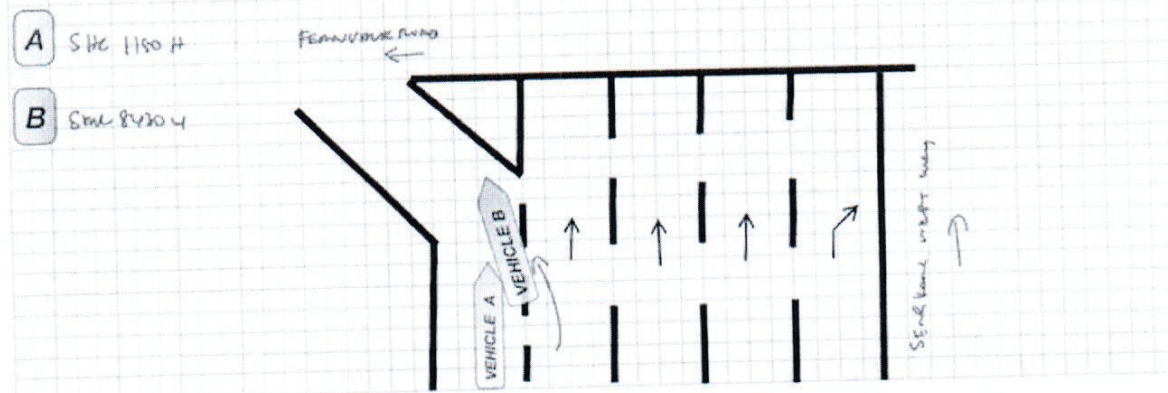

Describe Circumstances of the Accident

ON 17/10/21 AT ABOUT 1040HRS I WAS DRIVING VEHICLE A SHC1150H ALONG SENGKANG WEST WAY ROAD AND WANTED TO TURN LEFT INTO FERNVALE ROAD WITH TWO PASSENGERS. I AT EXTREME LEFT LANE. AS I WAS TRAVELLING WITHIN MY LANE SUDDENLY VEHICLE B SML8430Y FILTER INTO MY LANE AND GRAZED ONTO MY VEHICLE FRONT RIGHT. EXCHANGED PARTICULAR AND NO INJURIES AT POINT OF TIME.

Declaration

I/We declare the foregoing particulars are true in every respect.

Policyholder's Signature / Date & Time

Driver's Signature (if driver is not the policyholder) / Date & Time

Witnessed by Reporting Centre Personnel

18/10/21 / 1100 Hrs

Brng

[> Back to OneMotoring](#)

Enquire PARF/COE Rebate for Registered Vehicle

Vehicle Owner Particulars

Owner ID Type:	Company
Owner ID:	821R

Vehicle Details

Vehicle No.:	SHC1150H
Vehicle to be Exported:	No
Intended Deregistration Date:	27 Oct 2021
Vehicle Make:	TOYOTA
Vehicle Model:	PRIUS HYBRID 1.8 CVT
Primary Colour:	Blue
Manufacturing Year:	2017
Engine No.:	2ZRS060857
Chassis No.:	JTDKB3FU603563227
Maximum Power Output:	90.0 kW (120 bhp)
Open Market Value:	\$29,007.00
Original Registration Date:	10 Aug 2017
First Registration Date:	10 Aug 2017
Transfer Count:	0
Actual ARF Paid:	\$5,000.00

Intended PARF Rebate Details

PARF Eligibility:	Yes
PARF Eligibility Expiry Date:	09 Aug 2025
PARF Rebate Amount:	\$3,750.00

Intended COE Rebate Details

COE Expiry Date:	09 Aug 2025
COE Category:	A - Car up to 1600cc & 97kW (130bhp)
COE Period(Years):	8
PQP Paid:	\$36,320.00
COE Rebate Amount:	\$17,183.00
Total Rebate Amount:	\$20,933.00

Message

Please note that the 8-year COE for this vehicle cannot be further renewed. The vehicle must be de-registered upon COE expiry or when the vehicle reaches its statutory lifespan (if applicable), whichever is earlier.

The information contained herein is correct as at 27 Oct 2021

OK

Date/Time: 18.10.2021 12:38

Page : 1

am: ARC Repair TP(CLSO)1

JOB CARD Sales Order: 4130592

JC NO305491105

JMER COMFORT TRANSPORTATION PTE LTD JMER NO. 7010045 ESS 383 SIN MING DRIVE Singapore SINGAPORE 575717 (R) 65508755 (O) (P) UNT CARD NO.		REGN NO.: SHC1150H	MILEAGE
		MAKE: TOYOTA	FUEL E.....1/2.....F
		MODEL PRIUS HYBRID(G4)18.10.2021 09:25	DATE/TIME IN
		YR OF MANU. 10.08.2017	TARGET DATE
		CHASSIS CODE JTDKB3FU603563227	COMPLETION DATE/TIME:

JOB DESCRIPTION

cident Date: 17.10.2021
TURE: 3P 17.10.2021

NO LABOR CODE DESCRIPTION

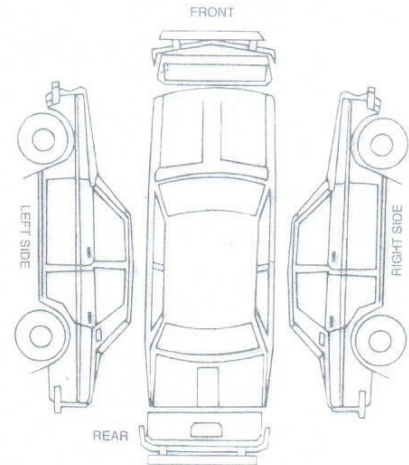

ED & PASSED OUT BY:

SERVICE ADVISOR

CUSTOMER'S SIGNATURE

gement Slip

Exit Pass

: SHC1150H YY

Vehicle No.: SHC1150H

ervice Advisor

Signature/Date

Name of Service Advisor

Date

red to Service Reception upon collection

To be kept by Security Guard