

SINGAPORE ACCIDENT STATEMENT

IMPORTANT NOTICE

1. Please report correctly the details of the accident to speed up the claims process.
2. This Form must be completed by the Policyholder and/or the Authorised Driver
3. Information provided must be as truthful and accurate as possible. Any wilful misrepresentation or withholding of material facts may allow insurance companies to repudiate policy liability.
4. The issue and acceptance of this Form by insurance companies is not an admission of policy liability on the part of the insurance companies.
5. Any false reporting may be referred to the Police for investigation.
6. This report will be forwarded by the insurers of the GIA Records Management Centre established by the General Insurance Association of Singapore (GIA) for archiving and that copies of this report will, for a fee, be made available upon application by interested parties.
7. By the lodgement of this report to the insurers, you hereby consent to the archiving of this report at the centre and to copies of the report being made available aforesaid.

ACCIDENT STATEMENT

Date of Submission	12/10/2021 16:16 (SGT)
Date of Accident	11/10/2021 17:33 (SGT)
Exact Location of Accident	Near Cold Storage Jelita, Singapore
Additional Location Information	Holland Road after Jalan Jelita
Country/State of Loss	Singapore

DETAILS OF OWN VEHICLE

Vehicle Registration Number	SDH6699E
INSURED/POLICYHOLDER	
Is company?	No
Name Of Registered Owner	Wong Cheun Yue, Marcus
NRIC No	S8525547I
Email Address	marcus.wcy@gmail.com
Mobile Phone No	(Phone) +65-90042400
Alternative Phone No	+65-90042400

VEHICLE PARTICULARS

Manufacturer	Mercedes
Model	E300
Variant	AMG Coupe
Exact purpose for which vehicle was being used at time of accident	Private use
Are you claiming under your own insurance policy for repair to your vehicle?	No - Claiming third party
Vehicle Category	Private car
Transmission	Auto
CC	1991

INSURANCE COMPANY

Name of Insurance Company	Allianz Insurance Singapore Pte. Ltd.
Type of Coverage	Comprehensive
Fleet Policy	No
Policy Number	SP2000384993-01
Cover Note Number	-

DRIVER

Name of Driver	Wong Cheun Yue, Marcus
NRIC No	S8525547I

Date Of Birth	08/09/1985
Occupation	Indoor
Date Of Driving Pass	26/10/2015
Driving experience	6 YEARS
Gender	Male
Mobile Number	(Phone) +65-90042400
Alt. Phone Number	+65-90042400
Email Address	marcus.wcy@gmail.com
Address	20 Tanah Merah Kechil Link
Address complement	#08-39
Postcode	465426
Is the driver the policyholder?	Yes
If No, Relationship of the Driver with the Insured	-
Does Driver Own Other Vehicles?	No
Vehicle Registration Number of Other Vehicle Owned by Driver	-
Insurance Company of Other Vehicle Owned by Driver	-

GENERAL INFORMATION OF THE ACCIDENT

Type of Accident	Chain Collision
Weather Conditions	Clear
Road Surface	Dry

OTHER INFORMATION

Was any foreign vehicle involved in the accident?	No
Number of vehicles involved in the accident	3
Was anybody injured in the Accident?	Yes
Was any injured conveyed to hospital by ambulance?	No
Was any other vehicle or property damaged?	Yes
Number of Passengers (Including Driver)	1
Has the driver been approached by unknown person(s) soliciting/offering accident claims assistance?	No

DETAILS OF POLICE ACTION

Was the accident reported to the police?	No
Was notice of intended Prosecution given?	No
If yes, against whom?	-

CIRCUMSTANCES OF ACCIDENT

Refer to sketch plan

ATTACHMENT(S)

Are accident photos available for attachment?	Yes
Was there any video captured by Car Camera?	No
Was there any audio recorded?	No

DETAILS OF OTHER VEHICLE PROPERTY 1

Vehicle Registration Number	SDG711Y
Vehicle Manufacturer	-
Vehicle Model	-
Vehicle Variant	-
Vehicle Colour	-
Vehicle Category	Private car
Name of Driver	-
Contact Number	-
Address	-
Address complement	-

Postcode	-
Insurance Company Name	-
Nature Of Damage	-
Details of property damaged in accident	-
No. Of Passenger (Including Driver)	-

DETAILS OF OTHER VEHICLE PROPERTY 2

Vehicle Registration Number	SGD4721Y
Vehicle Manufacturer	-
Vehicle Model	-
Vehicle Variant	-
Vehicle Colour	-
Vehicle Category	Private car
Name of Driver	-
Contact Number	-
Address	-
Address complement	-
Postcode	-
Insurance Company Name	-
Nature Of Damage	-
Details of property damaged in accident	-
No. Of Passenger (Including Driver)	-

INJURED PERSONS DETAILS

INJURED 1

Name of injured person	Wong Cheun Yue, Marcus
Gender	Male
Phone No	(Phone) +65-90042400
Address	-
Address Complement	-
Post Code	-
Approximate Age Years Old	-
Injuries Sustained	Back and neck pain
Injured person in which vehicle?	SDH6699E
Were seat belts worn?	Yes
Was this injured conveyed to hospital by ambulance?	No

SKETCH PLAN

IMPORTANT NOTICE

1. Please report correctly the details of the accident to speed up the claims process.
2. This Form must be completed by the Policyholder and/or the Authorised Driver.
3. Information provided must be as truthful and accurate as possible. Any willful misrepresentation or withholding of material facts may allow insurance companies to repudiate policy liability.
4. The issue and acceptance of this Form by insurance companies is not an admission of policy liability on the part of the insurance companies.
5. Any false reporting may be referred to the Police for investigation.
6. The report will be forwarded by the Insurers of the GIA Records Management Centre established by the General Insurance Association of Singapore (GIA) for archiving and that copies of this report will for a fee be made available upon application by interested parties.
7. By the lodgement of this report to the insurers, you hereby consent to the archiving of this report at the centre and to copies of the report being made available aforesaid.
8. **Consent under the Personal Data Protection Act (PDPA)**
I understand, acknowledge, agree and consent that :
(a) My insurer, my workshop and the General Insurance Association of Singapore ("GIA") may/are permitted to collect, use, disclose and/or process my personal data/personal information set out in this [form] and any other personal information provided by me or possessed by my insurer (collectively the "Personal Information") and disclose and transfer such Personal Information to all insurer(s) who have insured vehicle(s) involved in this accident (all insurer(s) who have insured vehicle(s) involved in this accident shall be collectively referred to as the "Insurers"), the Insurers' lawyers/law firms, the Monetary Authority of Singapore and any relevant government agency/authority (such as the police), for the purpose(s) of :
(i) processing, handling and/or dealing with my claims including the settlement of the claims and any necessary investigations relating to the claims;
(ii) investigating the accident and/or my claims;
(iii) carrying out and/or dealing with my instructions or responding to any enquiries by me;
(iv) administering my claims (including the mailing of correspondence, statements, invoices, reports or notices to me, which could involve disclosure of certain personal data about me to bring about delivery of the same as well as on the external cover of envelopes/mail packages); and/or
(v) complying with applicable law in administering, processing, handling and/or dealing with my claims.
(collectively the "Purposes")
(b) all insurer(s) who have insured vehicle(s) involved in this accident and the Insurers' lawyers/law firms, may/are permitted to collect, use, disclose and/or process my Personal Information for one or more of the above Purposes; and
(c) my Personal Information may/can be disclosed by any of the Insurers and/or GIA to their third party service providers or agents (including their lawyers/law firms), which may be sited outside of Singapore, for one or more of the above Purposes.

Policyholder's Signature / Date & Time

Driver's Signature (if driver is not the policyholder) / Date & Time

Witnessed by Reporting Centre Personnel

Sketch Plan

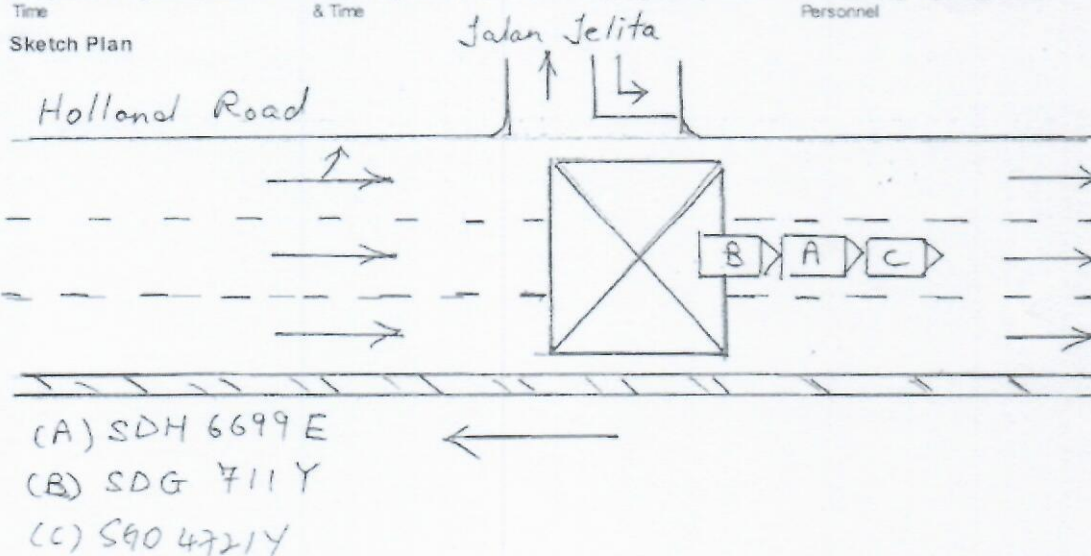

Describe Circumstances of the Accident

On 11/10/2021 at about 1733 hrs at along Holland Road after Jalan Jelita. I was travelling on the centre lane and when my front vehicle slow down and stop due to heavy traffic hence I follow suit and came to a complete halt. Moment later, I felt a great impact from the Rear and the great impact forced my Vehicle (A) forward to hit onto the Rear Portion of Vehicle (C). When I alighted, I realised that it was Vehicle (B) who hit onto my Rear Portion of my Vehicle (A) causing damages to my vehicle. Total 3 vehicles involved in this Chain Collision.

(A) SDH 6699 E

(B) SDG 711 Y

(C) SGD 4721 Y

Note: Please note that your insurer may have 14 days time frame for you to submit an Own Damage Claim under your own comprehensive policy. Please check your policy for more information.

Declaration

We declare the foregoing particulars are true in every respect.

Policyholder's Signature / Date & Time

Driver's Signature (If driver is not the policyholder) / Date & Time

Witnessed by Reporting Centre Personnel

[> Back to OneMotoring](#)**Enquire PARF/COE Rebate for Registered Vehicle****Vehicle Owner Particulars**

Owner ID Type: Singapore NRIC
Owner ID: 547I

Vehicle Details

Vehicle No.: SDH6699E
Vehicle to be Exported: No
Intended Deregistration Date: 13 Oct 2021
Vehicle Make: MERCEDES BENZ
Vehicle Model: E300 AMG COUPE AUTO
Primary Colour: Black
Manufacturing Year: 2018
Engine No.: 27492031424468
Chassis No.: WDD2383482F053999
Maximum Power Output: 180.0 kW (241 bhp)
Open Market Value: \$60,624.00
Original Registration Date: 27 Jun 2018
First Registration Date: 27 Jun 2018
Transfer Count: 1
Actual ARF Paid: \$81,124.00

Intended PARF Rebate Details

PARF Eligibility: Yes
PARF Eligibility Expiry Date: 26 Jun 2028
PARF Rebate Amount: \$60,843.00

Intended COE Rebate Details

COE Expiry Date: 26 Jun 2028
COE Category: E - Open - all except motorcycle
COE Period(Years): 10
QP Paid: \$38,600.00
COE Rebate Amount: \$25,806.00
Total Rebate Amount: \$86,649.00

The information contained herein is correct as at 13 Oct 2021

OK



Toyota Alphard

The ultimate family car! Supreme road presence with space for the whole family and much more.

DON'T MISS OUT!

Post an Advertisement

Sell it yourself! Advertise it at just
\$68 until it's SOLD!

[Post an Ad](#)
[Advertiser Login](#)
[Ways of Selling](#)

Mitsubishi Fuso Canter FEB21 + Sliding Box+Tailgate



Direct Owner Sell The Vehicle
With Newly Built Box, Cheapest
In The Market.
Direct Owner StarAd

PRIME MOTOR & LEASING

With over 200 units of vehicles
to choose from, ranging from
all European to Japanese Makes.







[Browse by Category](#)
[Sort by Date Posted](#)
[20 results/page](#)

5 vehicles



e300

[Advanced Search](#)
[Search](#)

	Make	Model	Price	Depreciation	Reg Date	Eng Cap	Mileage	Veh Type	Status
Search Selection	e300		Any	Any	2018	Any	Any	Any	Available
	Mercedes-Benz	E-Class E300 Coupe AMG Line	\$204,800	\$24,420 /yr	03-Apr-2018	1,991 cc	50,000 km	Sports	Available
Careful Owners, Consignment Unit! Tip Top Condition With Well Done Body Kit! Flexible Bank/In House Loan Available! Welcome Trade In, Book An Appointment With Our Staff Now For Viewing!									
Auto Inn									
Posted: 03-Sep-2021 Tags: 2018 Mercedes-Benz E300, Mercedes-Benz E300, Mercedes-Benz, E300									
	Mercedes-Benz	E-Class E300 Coupe AMG Line	\$205,800	\$24,960 /yr	11-May-2018	1,991 cc	69,000 km	Sports	Available
Enjoy The Effortless Power And Comfort Of An E-Class In A Coupe Body Style. Well Maintained And Timely Service Since Day 1 And Tastefully Done Up By Owner. Flexible Financing Available, Trade In Welcome, Viewings Strictly By Appointment Only.									
Posted: 04-Sep-2021 Tags: 2018 Mercedes-Benz E300, Mercedes-Benz E300, Mercedes-Benz, E300									
	Mercedes-Benz	E-Class E300 Cabriolet AMG Line	\$245,500	\$30,320 /yr	22-May-2018	1,991 cc	25,000 km	Sports	Available
Well Maintained. Low Mileage. High Loan Available With Lowest Interest Rates From 1.88%. Trade In Welcome. Whatsapp/SMS To Book An Appointment To View This Beauty. Viewing Strictly Appointment Based.									
Posted: 12-Oct-2021 Tags: 2018 Mercedes-Benz E300, Mercedes-Benz E300, Mercedes-Benz, E300									
	Mercedes-Benz	E-Class E300 Coupe AMG Line	\$203,800	\$24,510 /yr	29-Jun-2018	1,991 cc	35,000 km	Sports	Available
100% Loan Available At Low Interest Rate. Beautiful Condition. Consignment Unit. Viewing By Appointment.									
This car comes with 6-mth sgCarMart Warranty - the best protection for your car. Learn More									
Posted: 18-Sep-2021 Tags: 2018 Mercedes-Benz E300, Mercedes-Benz E300, Mercedes-Benz, E300									
	Excellent Grip Performance Michelin 18" Tyre								
ON SALE Michelin PS4 (225/40/18). Visit us @ 32 Old Toh Tuck Rd, #01-09, I-biz Centre S(597657). Call 66862255 now!									
Find out more!									
	Mercedes-Benz	E-Class E300 Cabriolet AMG Line	\$245,000	\$27,220 /yr	10-Aug-2018	1,991 cc	29,000 km	Sports	Available
Lowest Depreciation In The Market, Reluctant Sales As Owner Outstation Job, Always Park Under Sheltered. Low Mileage Unit. Welcome Trade In. Loan Available With Interest Rates As Low As 1.88% Viewing Strictly By Appointment Only, No Walk Ins So Now To Make A Bo...									
Ruf Automobiles Singapore Pte Ltd									
Posted: 01-Oct-2021 Tags: 2018 Mercedes-Benz E300, Mercedes-Benz E300, Mercedes-Benz, E300									

Save this search criteria, to get email alerts whenever a match is found.

Compare [4]

Model

Price

Depreciation

Reg Date

Eng Cap

Mileage

Veh Type

Status