

ASS REC. BY:

TCum

REF:

CS/CT121010548/BVY3

Vernan

## ASSIGNMENT

From:

Date:

14/10/2021

Estimated Cost:

OD/TP/WS/TP RES/OD RES/EVA/INV/MV

To Inspect Vehicle No:

SMV 6969E

at Workshop m/s

Bifrost Auto

of

Skaki Br Ae4 # 01-49

Insured:

Policy No.

Claims No.

Sum Insured:

Excess:

(Client's Record)

Make of Veh:

(Policy Condition)

Remark: The veh had commenced its  
repair at the time of Inspection.

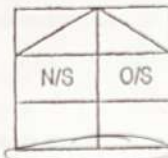

Bal. or Market Value:

96,000/-

IDAC Accident Report:

Consistent? : Yes or No

GIA / PR Seen:

Consistent? : Yes or No

Est. Repairs:

7 days

Res.: Yes or No

Lum Sum:

%

3 Val.: Yes or No

CA / REV / REP. / 24 HRS

Vehicle: IN / OUT

Date:

Person Contacted:

Veh No:

SMV 6969E

Yr Regn:

10/8/2016

Type: ☒ Car / M.Cycle / Bus / Van / Lorry / Taxi / Prime Mover /

Truck / Trailer or

Make:

Mercedes Benz C80

c.c. 1595

Colour:

White

NC: Insured / Std / NI / NA

Sp. Reading

T/Radio: Insured / Std / NI / NA

Eng/No:

27491030665928

C/No:

WDD205040 2.R.121424

Gen. Cond: Good / ☒ Fair / Poor / BurntSteering: ☒ Lorder / Jammed / Leaked / Burnt orBrake: ☒ Lorder / Jammed / Leaked / Burnt orModi: Nil / ☒ STD A/Rim or

Tyre Size:

F: 235/35/19

R: 235/35/19

BS/DUN/EXNOVA/GY/FS/LIZA/MIC/OHTSU/PIR/SUMI/

TOYO/YOKO or

Front

Rear

R/Bal.

5

mm

R/Bal.

5

mm

L/Bal.

5

mm

L/Bal.

5

mm

D.O.A.

11/10/2021

D.O.I.

14/10/2021

Survey held at

Bifrost Auto

Des. of Damages: Frt / ☒ Rear / O/S / N/S / U/C / Rooftop or

The U/C / Chassis frame / Body Structure affected due to collision.

Date / Time

Action / Instruction

Range: 9,000/- - 10,000/-

Recommended COR: LS @ 9,000/-

MV 90,000/-

PV 47,056/-

NV 42,944/-

TCum

6/2/2022

Date/Time, File Pass to?

☐

: Preli. Report

1)

☐

: Final Report

Date/Time, File Return to?

2)

Days Of Repair:

Resurvey No. of Trip:

Survey Fee:

Transportation:

S + RS \$

Photos

Others

TOTAL

Add Fee:

☐

: Site Insp (\$

1)

☐

: Interview (\$

☐

: Tech. Invs (\$

☐

: Weekend (\$

Report Format:

Lump Sum/L&amp;L: (\$

BIFROST AUTO PTE LTD  
 8 KAKI BUKIT AVE 4, PREMIER @ KAKI BUKIT #01-49 SINGAPORE 415875  
 Tel: +65 64524457  
 Fax: +65 64524584  
 Company Reg No: 201929175W

Estimate

Vehicle No: SMY6969E  
 Model and make: Mercedes Benz C180  
 Chassis: WDD2050402R191424

Qty Spare parts

List price 2016

- 1 Bootlid
- 1 Bootlid centre emblem
- 1 Bootlid lock
- 1 Rear bumper (AMG)
- 1 Rear bumper lower garnish
- 1 Rear bumper lower garnish RH reverse sensor
- 1 Rear bumper lower garnish LH reverse sensor
- 1 Rear bumper towing cover
- 1 Rear bumper RH side reverse sensor
- 1 Rear bumper LH side reverse sensor
- 4 Rear bumper reverse sensor rubber seal
- 1 Rear bumper reverse sensor wire harness
- 1 Rear bumper reinforcement
- 1 Rear bumper RH side retainer
- 1 Rear bumper RH bracket
- 1 Rear bumper LH side retainer
- 1 Rear bumper LH bracket
- 1 Rear bumper centre bracket
- 1 RH taillamp
- 1 RH taillamp lower bracket
- 1 RH taillamp
- 1 RH taillamp lower bracket
- 1 End panel
- 1 End panel inner garnish
- 1 Rear fender RH inner trim
- 1 Rear fender LH inner trim
- 1 Spare tyre top board
- 1 Spare tyre panel
- 1 Rear LH exhaust silencer
- 1 Rear LH exhaust silencer gasket
- 1 Rear RH exhaust silencer
- 1 Rear RH exhaust silencer gasket

\$ 2028.30 2,355.00 DDV ✓  
 \$ 53.00 NECV ✓  
 \$ 287.00 NDX ✓  
 \$ 1,756.00 BR ✓  
 \$ 233.00 BR ✓  
 \$ 178.00 } SC ✓  
 \$ 178.00 } SC ✓  
 \$ 55.70 DL ✓  
 \$ 178.00 } NDX ✓  
 \$ 178.00 } NDX ✓  
 \$ 28.00 NECV ✓  
 \$ 435.00 NDX ✓  
 \$ 620.00 ? BT ✓  
 \$ 60.80 NECV ✓  
 \$ 53.60 ? NSX ✓  
 \$ 60.80 NECV ✓  
 \$ 53.60 ? NSX ✓  
 \$ 45.00 98.30 ? BR ✓  
 \$ 454.00 765.00 ? BR ✓  
 \$ 85.00 ? BR ✓  
 \$ 454.00 765.00 ? BR ✓  
 \$ 85.00 ? BR ✓  
 \$ 980.00 1,545.00 ? PD ✓  
 \$ 156.00 ? BR ✓  
 \$ 365.00 654.00 ? TNV ✓  
 \$ 654.00 ? NDX ✓  
 \$ 513.00 ? NDX ✓  
 \$ 391.00 ? BR ✓  
 \$ 1,260.50 ? } NDX ✓  
 \$ 60.50 ? } NDX ✓  
 \$ 1,260.50 ? } NDX ✓  
 \$ 60.50 ? } NDX ✓

\$ 826.66 15,116.80  
 -10% \$ 826.66 1,511.68  
 \$ 7439.94 13,605.12

Qty Spare parts

Special Nett price



- 1 Rear bumper lower diffuser (after-market)
- 1 Rear bumper RH exhasut chrome finisher (AMG)
- 1 Rear bumper LH exhasut chrome finisher (AMG)
- 1 set Rear bumper clips
- 1 End panel joint sealant
- 1 Spare tyre panel joint sealant

\$	✓	780.00	BRV
\$	600.00	960.00	DDV
\$	600.00	960.00	?DDV
\$	50.00	80.00	NECV
\$	40.00	70.00	?NECV
\$	40.00	70.00	?NECV
<hr/>			
2090.00			

### Labour and painting

Labour charges to remove, check, replace and reinstall damages bodyparts.  
To panel beating, cut / weld and re-align all affected panels

\$ 800.00 1,200.00 ✓

Spray painting on affected panels

\$ 600.00 1,300.00 ✓

Check all wiring and all lighting system

\$ 80.00 NNX

Apply rust coating chemical on affected panels

\$ 100.00 NNX

Remove and replace rear inner trims, garnish and boards to assist repair

\$ 80.00 250.00 ✓

Remove and replace rear bumper reverse sensors to assist repair

\$ 60.00 100.00 ✓

Remove and replace exhaust silencers and heat shield to assist repair

\$ 250.00 NNX

Remove and replace bootlid inner mechasnim to assist repair

\$ 80.00 120.00 ✓

Reset and diagnose control unit and fault code after repair

\$ 120.00 220.00 ✓

Grand Total: \$ 1740.00 20,145.12

Survey 14/10/2021 150hrs  
Resurvey 15/10/2021 1245hrs  
Total 1740 hrs

Parts 7439.94  
SN 2090.00  
Labour 1740.00  
11,269.94  
@ 2076 2253.99  
9015.95

Lump sum repair  
Repair days 7

**LKK Auto Consultants** hence notify the Repairer of the following:

- To resurvey before/after spray painting
- To display damaged part(s) during resurvey
- Parts prices are subject to confirmation
- Third party survey is on a "Without Prejudice" basis
- No illegal modification(s) is allowed
- Supplementary item(s) must be resurveyed and is subject to final approval from Insurance Company

Acknowledged by Repairer

Signature:

Date:

LS 9,000 ✓

Total 1740  
6/2/2022

> Back to OneMotoring

## Enquire PARF/COE Rebate for Registered Vehicle

Vehicle Owner Particulars	
Owner ID Type:	Singapore NRIC
Owner ID:	762I
Vehicle Details	
Vehicle No.:	SMY6969E
Vehicle to be Exported:	No
Intended Deregistration Date:	06 Feb 2022
Vehicle Make:	MERCEDES BENZ
Vehicle Model:	C180 AVANTGARDE (R17 LED)
Primary Colour:	White
Manufacturing Year:	2016
Engine No.:	27491030665928
Chassis No.:	WDD2050402R191424
Maximum Power Output:	115.0 kW (154 bhp)
Open Market Value:	\$34,691.00
Original Registration Date:	10 Aug 2016
First Registration Date:	10 Aug 2016
Transfer Count:	2
Actual ARF Paid:	\$35,568.00
Intended PARF Rebate Details	
PARF Eligibility:	Yes
PARF Eligibility Expiry Date:	09 Aug 2026
PARF Rebate Amount:	\$24,897.00
Intended COE Rebate Details	
COE Expiry Date:	09 Aug 2026
COE Category:	B - Car above 1600cc or 97kW (130bhp)
COE Period(Years):	10
QP Paid:	\$49,156.00
COE Rebate Amount:	\$22,159.00
Total Rebate Amount:	\$47,056.00

The information contained herein is correct as at 06 Feb 2022

OK

MV 90,000/-  
PV 47,056/-  
NV 42,944/-

TGuan Hui  
6/2/2022





**Mercedes-Benz C-Class C180 AMG Line** \$107,800 \$18,460 /yr 19-Oct-2016 1,595 cc 95,000 km Luxury Available

Agent Maintained, Full Loan Available! Flexible Bank/In House Loan Available, Try Loan Welcome! 100% Accident-Free! Welcome Trade In, Please Call For Appointment Now For A Non-Obligation Viewing.

PREMIUM AD

Autotruster Traders Pte Ltd

Posted: 01-Feb-2022 Tags: 2016 Mercedes-Benz C180, Mercedes-Benz C180, Mercedes-Benz, C180



**Mercedes-Benz C-Class C180 Avantgarde** \$97,900 \$17,320 /yr 08-Sep-2016 1,595 cc 100,000 km Luxury Available

100% Guarantee Genuine KM Done! Fully C&C Service With Record To Prove! Still Got 2 More Free Service In Package To Be Use By Next Owner! Interior Is Like New! Steering Wheel Also! Pleasant New Car Scent! Look At The Photo! Total Muteness Undercarriage! Creamy S...

Posted: 30-Jan-2022 Tags: 2016 Mercedes-Benz C180, Mercedes-Benz C180, Mercedes-Benz, C180



**Mercedes-Benz C-Class C180 Coupe** \$119,800 \$21,660 /yr 01-Sep-2016 1,595 cc 58,000 km Sports Available

Agent C&C Unit. Interior & Exterior Of Car In Immaculate Condition. Fully Agent Serviced. Car Wrapped In Satin White. Original Car Colour Piano Black. Equipped W 1.6L Turbo Engine Mated To 9G-Tronic And 5 Driving Modes. Normal / Sports/Sports Plus/Individual/Eco,...

PREMIUM AD

Precision Automobile Pte Ltd

Posted: 24-Jan-2022 Tags: 2016 Mercedes-Benz C180, Mercedes-Benz C180, Mercedes-Benz, C180



**Mercedes-Benz C-Class C180 Avantgarde** \$97,600 \$17,480 /yr 01-Sep-2016 1,595 cc 86,600 km Luxury Available

New Engine Mounting And Gearbox Mounting. Classic White Mercedes Benz C Class Sedan. Refinement Meets Reliability. Attractive Loan Interests Rate With Realistic Trade In Price! Easy & Flexible In House Loan Available. Contact Us For Car Viewing.

Posted: 23-Jan-2022 Tags: 2016 Mercedes-Benz C180, Mercedes-Benz C180, Mercedes-Benz, C180



**Lease a new car with no downpayment**

Looking for a better alternative than buying a car? Lease new unit of SUV, MPV, luxury saloon or commercial vehicle on sgCarMart Rental Cars at the most competitive rate!

Find out more!



**Mercedes-Benz C-Class C180 Coupe AMG Line** \$115,777 \$20,620 /yr 26-Aug-2016 1,595 cc 54,000 km Sports Available

Matured Owner. Car Being Parked Most Of The Time. Maintained By Agent & Specialize Workshop Only. Comes With Service Records. New Car Smell Still Lingers. Shelter Parking Since Day 1. No Sun Damages/Sticky Panels. Strong Engine/Gearbox With Straight Chassis. Very...

DIRECT OWNER

Posted: 20-Jan-2022 Tags: 2016 Mercedes-Benz C180, Mercedes-Benz C180, Mercedes-Benz, C180



**Mercedes-Benz C-Class C180 Avantgarde** \$98,688 \$17,890 /yr 16-Aug-2016 1,595 cc 113,000 km Luxury Available

Sporty Looking With Enhanced AMG Brake Caliper! Black Interior With Carbon Fiber Trim. Attractive Loan Interests Rate With Realistic Trade In Price! Do Not Miss This Unit! Call Or Visit Us Today!

✓ This car comes with 6-mth sgCarMart Warranty - the best protection for your car. Learn More

PREMIUM AD

G2 Auto Trading Pte Ltd

Posted: 21-Jan-2022 Tags: 2016 Mercedes-Benz C180, Mercedes-Benz C180, Mercedes-Benz, C180



**Mercedes-Benz C-Class C180 Avantgarde** \$97,998 \$17,650 /yr 10-Aug-2016 1,595 cc - Luxury Available

Drive With Assurance! Genuine And Transparent Deal! Flexible Bank/In House 100% Loan/Trade In Available! All Our Consignment Cars Are Selling At The Most Reasonable Price With A Peace Of Mind! STA Inspection Welcome! Best Deal Assured! Visit Our Website For Best...

CONSIGNMENT

CarQuotes SG

Posted: 05-Feb-2022 Tags: 2016 Mercedes-Benz C180, Mercedes-Benz C180, Mercedes-Benz, C180



**Mercedes-Benz C-Class C180 Avantgarde** \$99,005 \$18,060 /yr 27-Jul-2016 1,595 cc 51,800 km Luxury Available

Beautifully Maintained C&C Unit. Evergreen Mercedes C180 With Sleek Baby Styling! Equipped With A 1.6L Turbo Engine Mated To 7G Tronic And 5 Driving Modes Normal/Sport/Sport Plus/Individual/Eco. Giving You A Powerful, Refined And Fuel Efficient Drive! Its Ride An...

Posted: 29-Jan-2022 Tags: 2016 Mercedes-Benz C180, Mercedes-Benz C180, Mercedes-Benz, C180



**Mercedes-Benz C-Class C180 Avantgarde** \$94,888 \$17,530 /yr 20-Jun-2016 1,595 cc 81,000 km Luxury Available

Serviced And Maintained By C&C. Save Your Worries. Flexible Loan And Insurance Packages. Bank Or In House Loan Of Car Price Available. Feel Free To Contact Our Friendly Sales Consultant To Arrange For Viewing.

✓ This car comes with 6-mth sgCarMart Warranty - the best protection for your car. Learn More

Posted: 02-Feb-2022 Tags: 2016 Mercedes-Benz C180, Mercedes-Benz C180, Mercedes-Benz, C180

**Mercedes-Benz C-Class C180 Avantgarde** \$92,588 \$17,200 /yr 02-Jun-2016 1,595 cc 159,081 km Luxury Available

\$0 Admin Fees For Bank Loans And \$0 Down Payment, Full In-house Loans Available! 150 Point Inspection Done! The Classic Luxury

PREMIUM AD

VEHICLE NO: SMY 6969 E	NAME / MODEL: MERC C180	VEHICLE / SERIAL
DATE OF ACCIDENT: 11 / 10 / 2021	TIME OF ACCIDENT: 1742 AM / PM	CC: /
LOCATION OF ACCIDENT: TAMPINES ROAD	EMPLOYMENT: PRIVATE USE / PRIVATE HIRE	
NAME OF OWNER: ANG ZI CHON CHONG ZI JUN	EMAIL: ZIKOKZ@HOTMAIL.COM	MOBILE: 97477090
NRIC: S 8706762 I	Office: /	
CLAIM TYPE: OD / THIRD PARTY / REPORTING ONLY		
FLEET POLICY: YES / NO		
INSURANCE CO: NTUC		
TYPE OF COVERAGE: Comprehensive / Third Party / Third Party Fire & Theft		
POLICY NO: 5121041142		
NAME OF DRIVER: AS ABOVE / IF NO:		
NRIC:		
DATE OF BIRTH: 05 / 03 / 1987		
ANY PASSENGER: YES / NO:		
NAME OF PASSENGER: UNKNOWN		
GENDER OF PASSENGER: MALE / FEMALE		
OCCUPATION: Outdoor / Indoor		
DATE OF DRIVING PASS: 18 / 01 / 2010		
GENDER: Male / Female		
CONTACT NO: Mobile: / Office: / Home: /		
EMAIL:		
ADDRESS: BLK 684D ELDGERALE PLAINS #02 - 671		
DOES DRIVER OWN OTHER VEHICLE? NO / If yes, Reg No: / TYPE:		
RELATIONSHIP: Employee / SELF		
WEATHER CONDITION: Clear / Rainy / Other:		
ROAD SURFACE: Dry / Wet / Other:		
ANY INJURIES: No / If yes, Who?		
CONTACT NO:		
POLICE REPORT: No / If yes, Where?		
NOTICE OF INTENDED PROSECUTION GIVEN? NO / IF YES, WHO?		
VEHICLE B NO: S6Y 5868R	Any Passenger:	
NAME:		
CONTACT NO:		
VEHICLE C NO:	Any Passenger:	
VEHICLE D NO:	Any Passenger:	
VEHICLE E NO:	Any Passenger:	
VEHICLE F NO:	Any Passenger:	
ANY WITNESS:		
WITNESS CONTACT NO:		
WAS THERE ANY VIDEO CAPTURE? YES / NO		
WAS THERE ANY AUDIO RECORDED? YES / NO		
SCENE ACCIDENT PHOTOS TAKEN? YES / NO		
**WORKSHOP:	DECLINED / AUTOMATED	



**IMPORTANT NOTICE**

1. Please report correctly the details of the accident to speed up the claims process.
2. This Form must be completed by the Policyholder and/or the Authorised Driver.
3. Information provided must be as truthful and accurate as possible. Any wilful misrepresentation or withholding of material facts allow insurance companies to repudiate policy liability.
4. The issue and acceptance of this Form by insurance companies is not an admission of policy liability on the part of the insurance companies.
5. Any false reporting may be referred to the Police for investigation.
6. The report will be forwarded by the insurers of the GIA Records Management Centre established by the General Insurance Association of Singapore (GIA) for archiving and that copies of this report will for a fee be made available upon application by interested parties.
7. By the lodgement of this report to the insurers, you hereby consent to the archiving of this report at the centre and to copies of the report being made available aforesaid.
8. Consent under the Personal Data Protection Act (PDPA)

I understand, acknowledge, agree and consent that:

(a) My insurer, my workshop and the General Insurance Association of Singapore ("GIA") may/are permitted to collect, use, disclose and/or process my personal data/personal information set out in this [form] and any other personal information provided by me or possessed by my insurer (collectively the "Personal Information") and disclose and transfer such Personal Information to all insurer(s) who have insured vehicle(s) involved in this accident (all insurer(s) who have insured vehicle(s) involved in this accident shall be collectively referred to as the "Insurers"), the Insurers' lawyers/law firms, the Monetary Authority of Singapore and any relevant government agency/authority (such as the police), for the purpose(s) of:

(i) processing, handling and/or dealing with my claims including the settlement of the claims and any necessary investigations relating to the claims;

(ii) investigating the accident and/or my claims;

(iii) carrying out and/or dealing with my instructions or responding to any enquiries by me;

(iv) administering my claims (including the mailing of correspondence, statements, invoices, reports or notices to me, which could involve disclosures of certain personal data about me to bring about delivery of the same as well as on the external cover of envelopes and mail packages); and/or

(v) complying with applicable law in administering, processing, handling and/or dealing with my claims.

(collectively the "Purposes")

(b) all insurer(s) who have insured vehicle(s) involved in this accident and the Insurers' lawyers/law firms, may/are permitted to collect, use, disclose and/or process my Personal Information for one or more of the above Purposes; and

My Personal Information may/are be disclosed by any of the Insurers and/or GIA to their third party service providers (including their lawyers/law firms), which may be sited outside of Singapore, for one or more of the above Purposes.



Policyholder's Signature / Date & Time

Sketch Plan

Driver's Signature (if driver is not the policyholder) / Date & Time

Witnessed by Reporting Centre Personnel

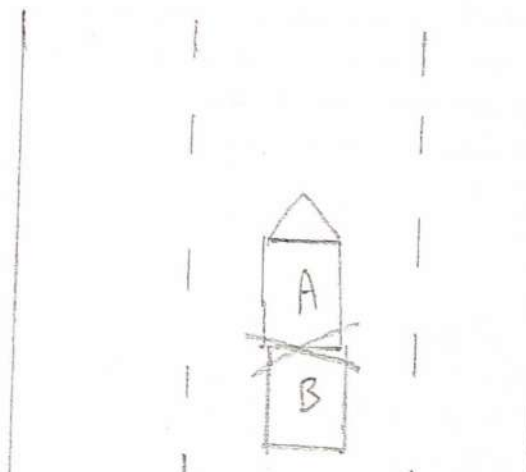

A = SMY 6969 E

B = SGY 58681

TAMPINES ROAD

- REFER TO POLICE REPORT -

Declaration

We declare the foregoing particulars are true in every respect.







# SINGAPORE POLICE FORCE



T/20211011/2115

Police Station Of Origin:  
Hougang N.P.C  
60 Hougang Avenue 9 SINGAPORE 538775  
Tel No: 1800-4890999

1 of 3

Report No. T/20211011/2115

**REPORT OF A TRAFFIC ACCIDENT**

Date/Time Report Made: 11/10/2021 21:09		Vide Report No.:		Station Diary No.: 136	
<b>Informant's Particulars</b>					
Name of Informant: ANG ZI CHOON			Address: APT BLK 684D EDGEDALE PLAINS #02-671 SINGAPORE 824684		
ID Type / ID No.: NRIC NO / S87067621			Contact No.: Home/Office: Mobile: 97477090		
Nationality: SINGAPORE CITIZEN			Email:		
Sex: Male	Age: 34	Date of Birth: 05/03/1987	Type of Informant: Driver		
Race: Chinese		Language:		Institution / School Name:	
Occupation: PRIVATE HIRE DRIVER		Driving Licence Information: Class: Date of Expiry:			

<b>General Information of the Accident</b>				
Type of Accident:	Injury Others	Drink Drive: No	Date/Time of Accident: 11/10/2021 17:40	Type of Location: Straight Road
Location:  TAMPINES ROAD				
Weather: Clear		Road Surface: Dry	Road Speed Limit:	
Traffic Flow: One Way		Traffic Control: Traffic Light - Working	Traffic Volume: Heavy	
Type of Collision: Between Moving Vehicles - Head To Rear			Anyone conveyed by ambulance: No	

<b>Details of Vehicle Involved</b>						
Vehicle No.	Type	Make	Model	Color	Condition	No of Passenger
SGY5868R	Car				Slightly Damaged	1
SMY6969E	Car	MERCEDES BENZ	C180 AVANTGAR DE (R17 LED)	White	Slightly Damaged	1

<b>Details of Vehicle Insurance</b>				
Vehicle No.	Insurance Company	Insurance No	Effective	Expiry Date



**SINGAPORE  
POLICE FORCE**



T/20211011/2115

Police Station Of Origin:  
Hougang N.P.C  
60 Hougang Avenue 9 SINGAPORE 538775  
Tel No: 1800-4890999

2 of 3

Report No. T/20211011/2115

**CONTINUATION OF REPORT**

Details of Vehicle Insurance				
Vehicle No.	Insurance Company	Insurance No	Effective	Expiry Date
SMY6969E	NTUC Income Insurance Co-Operative Limited	5121041142	18/02/2021	09/08/2022

**Brief Details.**

On 11/10/2021 at about 1742hrs, I was driving my vehicle (SMY6969E) with a passenger inside along Tampines Road towards Defu. The traffic was heavy at the point of time and I managed to stop my vehicle after crossing the cross junction of Tampines Road and Hougang Avenue 3 due to the heavy traffic. Out of a sudden, I heard a loud bang and felt an impact from the rear of my vehicle. I checked with my passenger if he is feeling ok and he said that he is not injured. I alighted from my vehicle immediately and discovered that the rear of my vehicle was hit by another vehicle (SGY5868R). The other driver and I moved our vehicle to the side and we exchanged particulars before leaving the scene.

On the same day at about 1900hrs, I went to visit a GP at Care Medical Pte Ltd (Blk 683 Hougang Avenue 8 #01-931, Singapore 530683) as I felt some soreness on my neck and backbone. I was then given 5 days of MC from the doctor for Whiplash Injury.

I would like to inform that there is a dash cam installed on the front and rear of my vehicle and it is recording at the point of time. I have also downloaded the video of the accident.





**SINGAPORE  
POLICE FORCE**



T/20211011/2115

Police Station Of Origin:  
Hougang N.P.C  
60 Hougang Avenue 9 SINGAPORE 538775  
Tel No: 1800-4890999

3 of 3

Report No. T/20211011/2115

**CONTINUATION OF REPORT**

**Sketch Plan**

Informant is not able to provide sketch plan

**IMPORTANT:** Please attach a copy of your vehicle's Insurance Certificate to this report. If you don't have the certificate with you now, please fax a copy to 65474885 stating the **report number** as reference.

Signature of Officer Recording The Report  
F /  
Sgt 2 LIM JIT WEI, JOEL

Signature Of Informant:

Signature Of Interpreter:  
Not applicable

Date/Time:  
11/10/2021 21:09

Officer In Charge Of Case:  
TP / AEIT /  
SSI TAY CHUN KEEN  
Contact No.: 65476436

Classification Of Case:

Authentication Stamp  
NP168