

REF:

From: _____ Date: _____

Estimated Cost: _____

OD / TP / WS / TP RES / OD RES / EVA / INV / MV

To Inspect Vehicle No: _____

at Workshop m/s _____

of _____

Insured: _____

Policy No. _____

Claims No. _____

Sum Insured: _____ Excess: _____

(Client's Record)

Make of Veh: _____

Remark: The veh had commenced its repair at the time of inspection.

N/S	O/S

Bal. or Market Value: _____

IDAC Accident Rpt: _____ Consistent? : Yes or No

GIA / PR Seen: _____ Consistent? : Yes or No

Est. Repairs: _____ days Res.: Yes or No

Lum Sum: _____ % 3 Val.: Yes or No

Date: _____ Person Contacted: _____

Vehicle: IN / OUT

The **U/C / Chassis frame / Body Structure** affected due to collision.

Date/Time, File Pass to?☐: Prel. Report

1)

☐: Final Report

Date/Time, File Return to?

2)

Days Of Repair:

Resurvey No. of Trip:

Survey Fee:

Transportation:

$$S + RS \rightleftharpoons SI$$

Photos

Others

Report Format :

Lump Sum / L.B.F. C

Add Fee: : Site Insp (\$

 Interview (\$)

☐ Tech. Invs (3)

☐ Weekend (9)

SINGAPORE ACCIDENT STATEMENT

IMPORTANT NOTICE

1. Please report correctly the details of the accident to speed up the claims process.
2. This Form must be completed by the Policyholder and/or the Authorised Driver
3. Information provided must be as truthful and accurate as possible. Any wilful misrepresentation or withholding of material facts may allow insurance companies to repudiate policy liability.
4. The issue and acceptance of this Form by insurance companies is not an admission of policy liability on the part of the insurance companies.
5. **Any false reporting may be referred to the Police for investigation.**
6. This report will be forwarded by the insurers of the GIA Records Management Centre established by the General Insurance Association of Singapore (GIA) for archiving and that copies of this report will, for a fee, be made available upon application by interested parties.
7. By the lodgement of this report to the insurers, you hereby consent to the archiving of this report at the centre and to copies of the report being made available aforesaid.

ACCIDENT STATEMENT

Date of Submission	13/10/2021 10:09 (SGT)
Date of Accident	12/10/2021 14:20 (SGT)
Exact Location of Accident	Joo Chiat Rd, Singapore
Additional Location Information	JUNCTION OF JOO CHIAT ROAD AND DUKU ROAD
Country/State of Loss	Singapore

DETAILS OF OWN VEHICLE

Vehicle Registration Number	SDA6063B
INSURED/POLICYHOLDER	
Is company?	No
Name Of Registered Owner	TAN CHIN LOCK JIMMY
NRIC No	SXXXX158Z
Email Address	JIMMY_CLTAN@YAHOO.COM.SG
Mobile Phone No	(Phone) +65-85113325
Alternative Phone No	(Home) +65-85113325

VEHICLE PARTICULARS

Manufacturer	Nissan
Model	Sunny
Variant	-
Exact purpose for which vehicle was being used at time of accident	Private use
Are you claiming under your own insurance policy for repair to your vehicle?	No - Claiming third party
Vehicle Category	Private car
Transmission	Manual
CC	1498

INSURANCE COMPANY

Name of Insurance Company	NTUC Income Insurance Co-operative Ltd
Type of Coverage	ThirdParty
Fleet Policy	No
Policy Number	5123260690
Cover Note Number	-

DRIVER

Name of Driver	TAN CHIN LOCK JIMMY
NRIC No	SXXXX158Z

Date Of Birth	17/05/1953
Occupation	Indoor
Date Of Driving Pass	06/08/1977
Driving experience	44 YEARS AND 2 MONTHS
Gender	Male
Mobile Number	(Phone) +65-85113325
Alt. Phone Number	(Home) +65-85113325
Email Address	JIMMY_CLTAN@YAHOO.COM.SG
Address	BLK 125 GEYLANG EAST AVE 1 #02-11
Address complement	-
Postcode	381125
Is the driver the policyholder?	Yes
If No, Relationship of the Driver with the Insured	-
Does Driver Own Other Vehicles?	No
Vehicle Registration Number of Other Vehicle Owned by Driver	-
Insurance Company of Other Vehicle Owned by Driver	-

GENERAL INFORMATION OF THE ACCIDENT

Type of Accident	Collision - Major/Minor Rd
Weather Conditions	Clear
Road Surface	Dry

OTHER INFORMATION

Was any foreign vehicle involved in the accident?	No
Number of vehicles involved in the accident	2
Was anybody injured in the Accident?	No
Was any injured conveyed to hospital by ambulance?	-
Was any other vehicle or property damaged?	Yes
Number of Passengers (Including Driver)	2
Has the driver been approached by unknown person(s) soliciting/offering accident claims assistance?	No

PASSENGER 1

Name	NA
Gender	Male

DETAILS OF POLICE ACTION

Was the accident reported to the police?	No
Was notice of intended Prosecution given?	No
If yes, against whom?	-

CIRCUMSTANCES OF ACCIDENT

I WAS DRIVING PASS THROUGH DUKU ROAD ALONG JOO CHIAT ROAD, BEFORE I COULD CLEARED, THE VAN (VEHICLE B) IMMEDIATELY TURN RIGHT INTO DUKU ROAD AND IT'S BACK RIGHT SIDE HIT MY VEHICLE REAR BUMPER. HE DIDN'T STOP AND CONTINUE DRIVING INTO DUKU ROAD.

ATTACHMENT(S)

Are accident photos available for attachment?	Yes
Was there any video captured by Car Camera?	No
Was there any audio recorded?	No

DETAILS OF OTHER VEHICLE PROPERTY 1

Vehicle Registration Number	CB7666L
Vehicle Manufacturer	-
Vehicle Model	-
Vehicle Variant	-

Vehicle Colour -
 Vehicle Category Bus
 Name of Driver -
 Contact Number -
 Address -
 Address complement -
 Postcode -
 Insurance Company Name -
 Nature Of Damage -
 Details of property damaged in accident -
 No. Of Passenger (Including Driver) -

[Faint, illegible text from the reverse side of the page is visible through the paper.]



SKETCH PLAN

IMPORTANT NOTICE

1. Please report correctly the details of the accident to speed up the claims process.
2. This Form must be completed by the Policyholder and/or the Authorised Driver.
3. Information provided must be as truthful and accurate as possible. Any wilful misrepresentation or withholding of material facts may allow insurance companies to repudiate policy liability.
4. The issue and acceptance of this Form by insurance companies is not an admission of policy liability on the part of the insurance companies.
5. Any false reporting may be referred to the Police for investigation.
6. The report will be forwarded by the insurers of the GIA Records Management Centre established by the General Insurance Association of Singapore (GIA) for archiving and that copies of this report will for a fee be made available upon application by interested parties.
7. By the lodgement of this report to the insurers, you hereby consent to the archiving of this report at the centre and to copies of the report being made available aforesaid.
8. **Consent under the Personal Data Protection Act (PDPA)**
I understand, acknowledge, agree and consent that :
(a) My insurer , my workshop and the General Insurance Association of Singapore ("GIA") may/are permitted to collect, use, disclose and/or process my personal data/personal information set out in this [form] and any other personal information provided by me or possessed by my insurer (collectively the "Personal Information") and disclose and transfer such Personal Information to all insurer(s) who have insured vehicle(s) involved in this accident (all insurer(s) who have insured vehicle(s) involved in this accident shall be collectively referred to as the "Insurers"), the Insurers' lawyers/law firms, the Monetary Authority of Singapore and any relevant government agency/authority (such as the police), for the purpose(s) of :
(i) processing, handling and/or dealing with my claims including the settlement of the claims and any necessary investigations relating to the claims;
(ii) investigating the accident and/or my claims;
(iii) carrying out and/or dealing with my instructions or responding to any enquiries by me;
(iv) administering my claims (including the mailing of correspondence, statements, invoices, reports or notices to me, which could involve disclosure of certain personal data about me to bring about delivery of the same as well as on the external cover of envelopes/mail packages); and/or
(v) complying with applicable law in administering, processing, handling and/or dealing with my claims.
(collectively the "Purposes")
(b) all insurer(s) who have insured vehicle(s) involved in this accident and the Insurers' lawyers/law firms, may/are permitted to collect, use, disclose and/or process my Personal Information for one or more of the above Purposes; and
(c) my Personal Information may/can be disclosed by any of the Insurers and/or GIA to their third party service providers or agents (including their lawyers/law firms), which may be sited outside of Singapore, for one or more of the above Purposes.

Policyholder's Signature / Date & Time

Sketch Plan

12/10/21

Driver's Signature (If driver is not the policyholder) / Date & Time

Witnessed by Reporting Centre Personnel

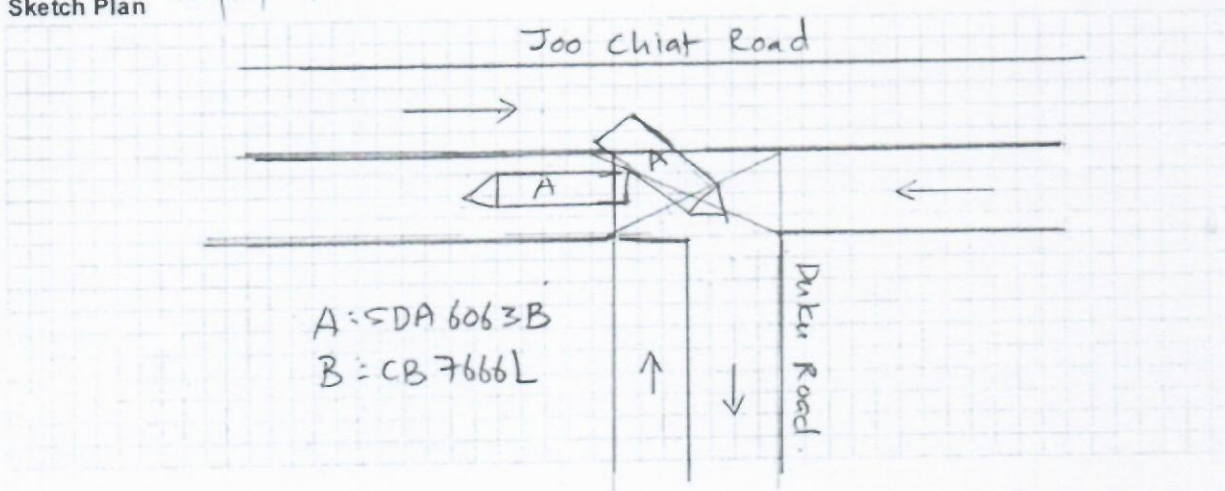

Describe Circumstances of the Accident

I was driving pass through Duku Road along Joo Chiat Road, before I could cleared, the van (vehicle B) immediately turn right into Duku Road and it's back right side hit my vehicle rear bumper. He didn't stop and continue driving into Duku Road.

Declaration

We declare the foregoing particulars are true in every respect.

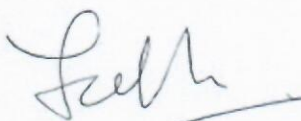

Policyholder's Signature / Date & Time
12/10/21

Driver's Signature (If driver is not the policyholder) / Date & Time



Witnessed by Reporting Centre Personnel

[> Back to OneMotoring](#)**Enquire PARF/COE Rebate for Registered Vehicle****Vehicle Owner Particulars**

Owner ID Type: Singapore NRIC
Owner ID: 158Z

Vehicle Details

Vehicle No.: SDA6063B
Vehicle to be Exported: No
Intended Deregistration Date: 13 Oct 2021
Vehicle Make: NISSAN
Vehicle Model: SUNNY VIP A
Primary Colour: Silver
Manufacturing Year: 2000
Engine No.: QG15308157
Chassis No.: FB15066531
Maximum Power Output: -
Open Market Value: \$16,735.00
Original Registration Date: 07 Mar 2000
First Registration Date: 07 Mar 2000
Transfer Count: 5
Actual ARF Paid: \$23,429.00

Intended PARF Rebate Details

PARF Eligibility: Forfeited
PARF Eligibility Expiry Date: -
PARF Rebate Amount: \$0.00

Intended COE Rebate Details

COE Expiry Date: 28 Feb 2025
COE Category: A - Car (1600cc & below)
COE Period(Years): 5
PQP Paid: \$16,519.00
COE Rebate Amount: \$11,160.00
Total Rebate Amount: \$11,160.00

Message

Please note that the 5-year COE for this vehicle cannot be further renewed. The vehicle must be de-registered upon COE expiry or when the vehicle reaches its statutory lifespan (if applicable), whichever is earlier.

The information contained herein is correct as at 13 Oct 2021

OK

Post an Advertisement
Sell it yourself! Advertise it at just
\$68 until it's SOLD!

Post an Ad Advertiser Login Ways of Selling

A Rare Iconic Beauty In BMW's History - E60 5 Series



Low-Mileage, Excellent Condition
Executive Saloon With Strong
Road Presence.
Direct Owner StarAd



Browse by Category

Sort by Date Posted 20 results/page

3 vehicles



sunny

Advanced Search



Search

Make	Model	Price	Depreciation	Reg Date	Eng Cap	Mileage	Veh Type	Status
Search Selection	sunny	Any	Any	> 10 year(s) old	Any	Any	Any	Available
	Nissan Sunny 1.6A EX (COE till 11/2025)	\$27,500	\$6,650 /yr	28-Dec-2005	1,597 cc	122,137 km	Sedan	Available
100% Loan Provided, Fast Approval, Immediate Handover. Very Well Maintained, No Repairs Needed. High Paper Value, Contact Us For Viewing And Test Drive.								
Posted: 13-Oct-2021 Tags: 2005 Nissan Sunny, Nissan Sunny, Nissan, Sunny								
	Nissan Sunny 1.6A LX (COE till 05/2026)	\$25,998	\$5,710 /yr	02-May-2006	1,597 cc	-	Sedan	Available
Very Well Taken Care By Careful Owner! All Banks, Finance Institution And In House Loan Available At Attractive Rate! All Trade-In We'come, Please Contact Our Friendly Sales Adviser For No Obligation Discussion, Viewing And Test Drive. Thank You!								
CarQuotations								
Posted: 13-Oct-2021 Tags: 2006 Nissan Sunny, Nissan Sunny, Nissan, Sunny								
	Nissan Sunny 1.6M (COE till 12/2026)	\$28,500	\$5,510 /yr	14-Dec-2006	1,597 cc	59,800 km	Sedan	Available
No Admin Fee, One Private Owner, Fully Serviced By Tan Chong Motor, New Tyre, Road Tax December 2021, Service Just Done, Call And View By Appointment Only								
Posted: 23-Sep-2021 Tags: 2006 Nissan Sunny, Nissan Sunny, Nissan, Sunny								

Save this search criteria, to get email alerts whenever a match is found.

Make	Model	Price	Depreciation	Reg Date	Eng Cap	Mileage	Veh Type	Status
For old advertisements, view Expired ads								
20 results/page								

Home New Cars Used Cars Rental Cars Sell My Car Directory Products Insurance Article Forum Resources

sgCarMart is the number one car classifieds for parallel import cars, Toyota, Honda, Nissan, Mitsubishi & BMW. There are plenty of cars for sale, from vans, trucks, sedan cars, luxury cars, sports cars or stationwagons, SUV, MPV, hatchback, to COE cars & OPC cars. You can also buy from a car auction, look up car loans, financial services, low mileage cars, car brands, carpark rates & car insurance. Find buy used sunny, sunny Singapore, used sunny Singapore, used sunny, used vehicles Singapore or even buy used sunny Singapore. We have new car dealers comprising parallel importers, authorised car dealers, and used car dealers on our site. Find new car price lists, new car launches and new car promotions. Visit our partner sites for job openings for Singapore jobs, real estate, mover, car performance parts, car discussion, forum discussion, commercial vehicle leasing & COE results.

All prices and other information displayed on sgCarMart.com are gathered from sources and based on algorithms that are believed by sgCarMart.com to be reliable, but no assurance can be given that this information is accurate, complete or current. sgCarMart.com does not assume any responsibility for errors or omissions or warrant the accuracy of this information.

Follow sgCarMart.com

About Us | Careers | Contact Us | Sitemap | Terms of Service | Privacy Policy | Personal Data Protection Statement

©2004-2021 sgCarMart, Singapore. All rights reserved.

Compare [4]

https://www.sgcarmart.com/used_cars/listing.php?ORD=RGD_ASC&MOD=sunny&RPG=20&VEH=0&RGD=10&AVL=2