

SINGAPORE ACCIDENT STATEMENT

IMPORTANT NOTICE

1. Please report correctly the details of the accident to speed up the claims process.
2. This Form must be completed by the Policyholder and/or the Authorised Driver
3. Information provided must be as truthful and accurate as possible. Any wilful misrepresentation or withholding of material facts may allow insurance companies to repudiate policy liability.
4. The issue and acceptance of this Form by insurance companies is not an admission of policy liability on the part of the insurance companies.
5. Any false reporting may be referred to the Police for investigation.
6. This report will be forwarded by the insurers of the GIA Records Management Centre established by the General Insurance Association of Singapore (GIA) for archiving and that copies of this report will, for a fee, be made available upon application by interested parties.
7. By the lodgement of this report to the insurers, you hereby consent to the archiving of this report at the centre and to copies of the report being made available aforesaid.

ACCIDENT STATEMENT

Date of Submission	13/10/2021 15:23 (SGT)
Date of Accident	12/10/2021 13:12 (SGT)
Exact Location of Accident	Ang Mo Kio Ave 4, Singapore
Additional Location Information	-
Country/State of Loss	Singapore

DETAILS OF OWN VEHICLE

Vehicle Registration Number	SKD7800K
-----------------------------	----------

INSURED/POLICYHOLDER

Is company?	Yes
Name Of Registered Owner	KHENG YEW TRADING PTE LTD
Company Reg No	1XXXXX377R
Email Address	wendyseah@khengyew.com.sg
Mobile Phone No	(Phone) +65-96640603
Alternative Phone No	+65-96640603

VEHICLE PARTICULARS

Manufacturer	Mercedes
Model	C180
Variant	-
Exact purpose for which vehicle was being used at time of accident	Employment
Are you claiming under your own insurance policy for repair to your vehicle?	No - Reporting only
Vehicle Category	Private car
Transmission	Auto
CC	1597

INSURANCE COMPANY

Name of Insurance Company	China Taiping Insurance (Singapore) Pte. Ltd.
Type of Coverage	Comprehensive
Fleet Policy	No
Policy Number	DMPCSNW00187592000
Cover Note Number	-

DRIVER

Name of Driver	SEAH SZE ING WENDY
NRIC No	SXXXX550B

Date Of Birth	19/02/1978
Occupation	Indoor
Date Of Driving Pass	01/11/1997
Driving experience	23 YEARS AND 11 MONTHS
Gender	Female
Mobile Number	(Phone) +65-96640603
Alt. Phone Number	-
Email Address	wendyseah@khengyew.com.sg
Address	318 UPPER EAST COAST ROAD #03-08
Address complement	-
Postcode	465521
Is the driver the policyholder?	No
If No, Relationship of the Driver with the Insured	Employee
Does Driver Own Other Vehicles?	No
Vehicle Registration Number of Other Vehicle Owned by Driver	-
Insurance Company of Other Vehicle Owned by Driver	-

GENERAL INFORMATION OF THE ACCIDENT

Type of Accident	Collision - Head to Rear
Weather Conditions	Clear
Road Surface	Dry

OTHER INFORMATION

Was any foreign vehicle involved in the accident?	No
Number of vehicles involved in the accident	2
Was anybody injured in the Accident?	No
Was any injured conveyed to hospital by ambulance?	-
Was any other vehicle or property damaged?	Yes
Number of Passengers (Including Driver)	2
Has the driver been approached by unknown person(s) soliciting/offering accident claims assistance?	No

PASSENGER 1

Name	FRIEND
Gender	Female

DETAILS OF POLICE ACTION

Was the accident reported to the police?	No
Was notice of intended Prosecution given?	No
If yes, against whom?	-

CIRCUMSTANCES OF ACCIDENT

PLEASE REFER TO SKETCH PLAN

ATTACHMENT(S)

Are accident photos available for attachment?	Yes
Was there any video captured by Car Camera?	No
Was there any audio recorded?	No

DETAILS OF OTHER VEHICLE PROPERTY 1

Vehicle Registration Number	GBC9332T
Vehicle Manufacturer	Toyota
Vehicle Model	Hiace
Vehicle Variant	-
Vehicle Colour	-
Vehicle Category	Commercial vehicle

Name of Driver	IVAN ONG ZHEN HOU
Passport No/FIN	GXXXX344R
Contact Number	(Phone) +65-93661998
Address	-
Address complement	-
Postcode	-
Insurance Company Name	-
Nature Of Damage	-
Details of property damaged in accident	-
No. Of Passenger (Including Driver)	-

SKETCH PLAN

IMPORTANT NOTICE

1. Please report correctly the details of the accident to speed up the claims process.
2. This Form must be completed by the Policyholder and/or the Authorised Driver.
3. Information provided must be as truthful and accurate as possible. Any wilful misrepresentation or withholding of material facts may allow insurance companies to repudiate policy liability.
4. The issue and acceptance of this Form by insurance companies is not an admission of policy liability on the part of the insurance companies.
5. Any false reporting may be referred to the Police for investigation.
6. The report will be forwarded by the insurers of the GIA Records Management Centre established by the General Insurance Association of Singapore (GIA) for archiving and that copies of this report will for a fee be made available upon application by interested parties.
7. By the lodgement of this report to the insurers, you hereby consent to the archiving of this report at the centre and to copies of the report being made available aforesaid.

8. Consent under the Personal Data Protection Act (PDPA)

I understand, acknowledge, agree and consent that:

(a) My insurer, my workshop and the General Insurance Association of Singapore ("GIA") may/are permitted to collect, use, disclose and/or process my personal data/personal information set out in this [form] and any other personal information provided by me or possessed by my insurer (collectively the "Personal Information") and disclose and transfer such Personal Information to all insurer(s) who have insured vehicle(s) involved in this accident (all insurer(s) who have insured vehicle(s) involved in this accident shall be collectively referred to as the "Insurers"), the Insurers' law yers/law firms, the Monetary Authority of Singapore and any relevant government agency/authority (such as the police), for the purpose(s) of:

(i) processing, handling and/or dealing with my claims including the settlement of the claims and any necessary investigations relating to the claims;

(ii) investigating the accident and/or my claims;

(iii) carrying out and/or dealing with my instructions or responding to any enquiries by me;

(iv) administering my claims (including the mailing of correspondence, statements, invoices, reports or notices to me, which could involve disclosure of certain personal data about me to bring about delivery of the same as well as on the external cover of envelopes/mail packages); and/or

(v) complying with applicable law in administering, processing, handling and/or dealing with my claims.

(collectively the "Purposes")

(b) all insurer(s) who have insured vehicle(s) involved in this accident and the Insurers' law yers/law firms, may/are permitted to collect, use, disclose and/or process my Personal Information for one or more of the above Purposes; and

(c) my Personal Information may/can be disclosed by any of the Insurers and/or GIA to their third party service providers or agents (including their law yers/law firms), which may be sited outside of Singapore, for one or more of the above Purposes.

KHENG YEW TRADING PTE. LTD.

234, Balestier Road

Singapore 329698

Tel: 62528822 / 62521026

Policyholder's Signature / Date & Time

Driver's Signature (If driver is not the policyholder) / Date & Time

Witnessed by Reporting Centre Personnel

Sketch Plan

A) SKD 7800K

B) GBC 9332T

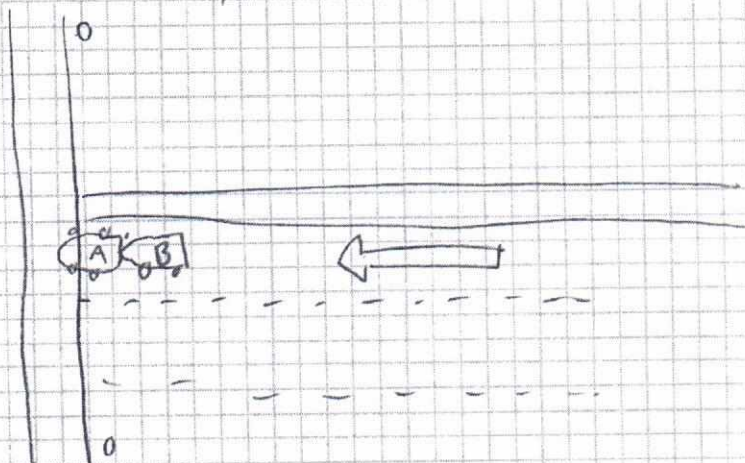

Describe Circumstances of the Accident

I was driving along Ang Mo Kio Ave 4 at the time of incident and braked to stop my vehicle at the traffic light. The other vehicle came on from the back and hit the rear of my car. The impact caused my car to move forward.

Declaration

We declare the foregoing particulars are true in every respect.

KHENG YEW TRADING PTE. LTD.

234, Balestier Road

Singapore 329698

X Tel: 62526622 / 62521026

Policyholder's Signature / Date & Time

Wandee

Driver's Signature (If driver is not the policyholder) / Date & Time

[Signature] 13/10/2017
Witnessed by Reporting Centre Personnel

ACCIDENT STATEMENT

ACCIDENT DATE: 12/10/2024 (DD/MM/YYYY), TIME: 13:12 (HH:MM)

LOCATION: Ang Mo Kio Ave 4

1. DETAILS OF VEHICLE

- a) VEHICLE NUMBER: SKD 7800K
b) INSURANCE COMPANY: China Taiping
c) POLICY NUMBER: _____
d) POLICY TYPE: (COMPREHENSIVE / THIRD PARTY / THIRD PARTY FIRE & THEFT)
e) MAKE & MODEL: Mercedes C80 Coupe
f) TYPE: (SALOON / COUPE / MPV / VAN / LORRY / MOTORCYCLE / OTHERS)
g) VEHICLE CATEGORY: (PRIVATE / COMMERCIAL / MOTORCYCLE)
h) PURPOSE OF USING AT ACCIDENT TIME: commercial
i) ARE YOU CLAIMING UNDER YOUR OWN INSURANCE (YES/NO)
IF NO, PLEASE STATE (THIRD PARTY CLAIM / REPORTING ONLY)

2. INSURED / POLICY HOLDER

- A) NAME: Kheng Yew Trading Pte Ltd (MALE / FEMALE)
b) NRIC/FIN/PASSPORT: 1A8205377R CONTACT: _____
c) ADDRESS: _____

* CONTINUE TO 3.d IF DRIVER ALSO POLICY HOLDER

DRIVER

- a) NAME: SEAH SZE ING WENDY (MALE / FEMALE)
b) NRIC/FIN/PASSPORT: S7805550B CONTACT: 96640603
c) ADDRESS: 318 Upper East Coast Road, #03-08, S(465521)

* d) DATE OF BIRTH: 19/02/1978 (DD/MM/YYYY)

e) OCCUPATION: (INDOOR / OUTDOOR)

f) DATE OF DRIVING PASS: 01/11/1997

4. WAS DRIVER AN EMPLOYEE OF THE INSURED'S COMPANY? (YES / NO)

IF NO, RELATIONSHIP OF THE DRIVER WITH INSURED: _____

5. a) WEATHER CONDITION: (CLEAR / RAINING / OTHERS)

b) ROAD SURFACE: (DRY / WET / OTHERS)

6. WAS ANYBODY INJURED (YES / NO)

7. a) REPORTED TO POLICE (YES / NO)

IF YES, PLEASE STATE WHICH POLICE STATION: _____

8. THIRD PARTY VEHICLE

- a) VEHICLE NUMBER: GBC9332T MODEL: TOYOTA
b) DRIVER'S NAME: Iran Ong Zhen Hou
c) NRIC/FIN/PASSPORT: G276034R CONTACT: 93661998

9. THIRD PARTY VEHICLE

- d) VEHICLE NUMBER: _____ MODEL: _____
e) DRIVER'S NAME: _____
f) NRIC/FIN/PASSPORT: _____ CONTACT: _____

Email: wendyseah@khengyew.com.sg

VIDEO



中国太平
CHINA TAIPING

中国太平保险(新加坡)有限公司
CHINA TAIPING INSURANCE (SINGAPORE) PTE. LTD.

Motor Private Car

MX4E

N SN

DR0999D

Cov. Type:C

CERTIFICATE OF INSURANCE

Motor Vehicles (Third-Party Risks and Compensation) Act (Chapter 189)
Motor Vehicles (Third-Party Risks and Compensation) Rules, 1960
Road Transport Act, 1987 (Malaysia)
Motor Vehicles (Third-Party Risks) Rules, 1959 (Malaysia)

CERTIFICATE No.

DMPCSNW00187592000

Engine No.: 27182030370767

Cha. No.: WDD2043492F792776

1. Index Mark and Registration
Number of Vehicle

SKD7800K

2. Name of Policy Holder

KHENG YEW TRADING PTE LTD

3. Effective date of the Commencement of
Insurance for the purposes of the Regulations,
Ordinance or Enactment

28/12/2020
(00:00:00)

Named Drivers Ex Sect. I \$S750.00

Additional Ex Other than Named Drivers:

Ex Sect. I - Age <= 25 \$S3,000.00

Ex Sect. I - Age >= 26 \$S500.00

* Age as at date of accident

EX ON WINDSCREEN \$S100.00

4. Date of Expiry of Insurance

27/12/2021

5. Persons or Classes of Persons entitled to drive*

Any person who is driving on the Policyholder's order or with their permission.

Provided that the person driving is permitted in accordance with the licensing or other laws or regulations to drive the Motor Vehicle or has been so permitted and is not disqualified by order of a Court of Law or by reason of any enactment or regulation in that behalf from driving the Motor Vehicle.

6. Limitations as to use:*

Use for social, domestic and pleasure purposes and for the Policyholder's business.

The policy does not cover use for hire or reward tuition driving test racing pace-making, reliability trial, speed-testing, the carriage of goods other than samples in connection with any trade or business or use for any purpose in connection with the Motor Trade.

Excess whichever is applicable for losses occurring outside Singapore (Constructive Total Loss/Theft) will be doubled. One time Waiver of Excess for the first \$S1,000 will apply to the Insured and Named Drivers in the event of Own Damage Claim at our Authorised Workshops for each Policy Year.

* Limitations rendered inoperative by Section 8 of the Motor Vehicles (Third-Party Risks and Compensation) Act (Chapter 189) and Section 95 of the Road Transport Act 1987 (Malaysia), are not to be included under these headings.

I/We hereby Certify that the policy to which this Certificate relates is issued in accordance with the provisions of the Motor Vehicles (Third-Party Risks and Compensation) Act (Chapter 189) and Part IV of the Road Transport Act, 1987 (Malaysia).

Please see reverse

For CHINA TAIPING INSURANCE (SINGAPORE) PTE. LTD.

Issued By: Catherine Thia
Authorised Officer

Authorised Signatory

China Taiping Insurance (Singapore) Pte. Ltd. (Co. Reg. No. 200208384E)
3 Anson Road #16-00 Springleaf Tower Singapore 079909

6389 6111

6222 1033

www.sg.cntaiping.com