



LKK Auto Consultants Pte Ltd

51 Ubi Ave 1 #01-25 Paya Ubi Industrial Park, Singapore 408933

TEL: 6256 3561 FAX: 6256 4315

Reg. No: 199607198R GST Reg. No. 19-9607198-R

TAX INVOICE

CHINA TAIPING INSURANCE (S) PTE LTD

INV No. AC2201081

3 ANSON ROAD #16-00
SPRINGLEAF TOWER
SINGAPORE 079909

INV Date 28/02/2022
Reference CC3/CTI21010505/Tes3q2
Code CTI

PROFESSIONAL SERVICE FEE

Vehicle No. SHC 2233X
Insured Veh. SJK 1345Y
Claim No. SNM21D205763C02
Policy No. DMPCSNW00193642101
Accident Date 10/10/2021
Inspection Date 11/10/2021

Description	Total
Third Party Express Settlement	400.00
Subtotal	400.00
GST (7%)	28.00
Grand Total	428.00

We shall be glad if you could forward the payment at your early convenience.

Cheque should be crossed and made payable to **'LKK Auto Consultants Pte Ltd'**

LKK Auto Consultants Pte Ltd

LKM



LKK Auto Consultants Pte Ltd

51 Ubi Ave 1 #01-25 Paya Ubi Industrial Park, Singapore 408933

TEL: 6256 3561 FAX: 6256 4315

Reg. No: 199607198R GST Reg. No. 19-9607198-R

Affiliated to Federation Internationale Des Experts En Automobile				
CHINA TAIPING INSURANCE (S) PTE LTD 3 ANSON ROAD #16-00 SPRINGLEAF TOWERSINGAPORE 079909			Ref: CC3/CTI21010505/Tes3q2	
			Date: 28/02/2022	
			Code: CTI	
1. Policy Particulars :- THIRD PARTY CLAIM				
Insured Veh.	SJK 1345Y	Veh. Inspected	SHC 2233X	
Policy No.	DMPCSNW00193642101	Coverage (\$)	0.00	
Claim No.	SNM21D205763C02	Excess (\$)	0.00	
Assign From		Assign Date	11/10/2021	
2. Vehicle Particulars & Condition				
Make & Model	TOYOTA PRIUS	c.c	1798	
Engine No.	HIDDEN	Year of Reg.	2017	
Chassis No.	JTDKB3FU403565154	Colour	BLUE	
Odometer	547700 KM	Steering	IN ORDER	
Brakes	IN ORDER	Modification	SPORTS RIM	
General	GOOD			
3. Conditions of Tyres				
	Size	Make	Balance	
R/H Front Tyre	195/65 R15	WEST LAKE	6 mm	
L/H Front Tyre	195/65 R15	WEST LAKE	6 mm	
R/H Rear Tyre	195/65 R15	WEST LAKE	6 mm	
L/H Rear Tyre	195/65 R15	WEST LAKE	6 mm	
4. Description of Damages				
THE VEHICLE SUSTAINED DAMAGES AT THE N/S REAR PORTION. DAMAGES SEE DETAILS.				
5. General Information				
Accident Date	10/10/2021	Inspection Date	11/10/2021	
Survey held at	COMFORTDELGRO ENGINEERING PTE LTD 59 LOYANG DRIVE SINGAPORE 508969			
5a. Remarks				
A)THE INSPECTION WAS CONDUCTED ON A"WITHOUT PREJUDICE" BASIS. B)IN ACCORDANCE TO YOUR INSTRUCTIONS, WE HAVE NOT AUTHORISED REPAIRS.				
5b. Estimate Days of Repair				
ESTIMATED NORMAL PERIOD FOR REPAIR:			3 Working Days	



LKK Auto Consultants Pte Ltd

51 Ubi Ave 1 #01-25 Paya Ubi Industrial Park, Singapore 408933

TEL: 6256 3561 FAX: 6256 4315

Reg. No: 199607198R GST Reg. No. 19-9607198-R

Page No.:1 of 1

ADJUSTMENT ON REPAIR COST FOR VEHICLE NO. SHC 2233X

Qty	Description of Parts	Condition	Estimate By Workshop (\$)	Our Adjusted (\$)
	<u>REPLACEMENT OF PARTS</u>			
1	PANEL SUB ASSY RR DOOR LH	BENT	1,258.30	1,258.30
1	REAR FENDER LH	TO REPAIR SEE LABOUR	836.70	-
1	ROCKER PANEL GARNISH LH	CRACKED	673.60	673.60
	LESS 25% DISCOUNT		-692.15	-482.98
			2,076.45	1,448.92
	<u>SPECIAL NETT ITEMS</u>			
1	PETROL STICKER (SN)	NECESSARY	15.00	15.00
1	RR DOOR COMFORT & APP STICKER (SN)	NECESSARY	80.00	80.00
			95.00	95.00
	<u>LABOUR</u>			
	PANEL BEATING.INCLUSIVE OF THE REPAIR OF REAR FENDER LH .		1,100.00	750.00
	SPRAY PAINTING CHARGE.		750.00	600.00
	TRANSFER OF DOOR .		120.00	60.00
	TUFF KOTE.		50.00	30.00
			2,020.00	1,440.00
	GRAND TOTAL		4,191.45	2,983.92
	RECOMMENDED COST OF LUMP SUM REPAIRS (TO ITS PRE-ACCIDENT CONDITION)			2,400.00

Report Ref No. CC3/CT121010505/Tes3q2

MOHAMAD TAUFIKH

M.MATAI, AMSAE-A

Automotive Assessor

HO LEONG CHUAN

Automotive Assessor

DISCLAIMER OF LIABILITY TO THIRD PARTIES:- This Report is made solely for the use and benefit of the Client named on the front page of this Report.

No liability of responsibility whatsoever, in contract or tort, is accepted to any third party who may rely on the Report wholly or in part. Any third party acting or replying on this Report, in whole or in part, does so at his or her own risk.



LKK Auto Consultants Pte Ltd

51 Ubi Ave 1 #01-25 Paya Ubi Industrial Park, Singapore 408933

TEL: 6256 3561 FAX: 6256 4315

Reg. No: 199607198R GST Reg. No. 19-9607198-R

PHOTOGRAPHS FOR VEHICLE NO. SHC 2233X

INSPECTION





LKK Auto Consultants Pte Ltd

51 Ubi Ave 1 #01-25 Paya Ubi Industrial Park, Singapore 408933

TEL: 6256 3561 FAX: 6256 4315

Reg. No: 199607198R GST Reg. No. 19-9607198-R

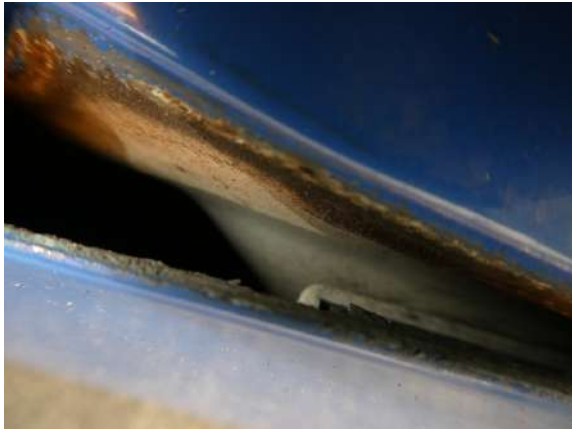



LKK Auto Consultants Pte Ltd

51 Ubi Ave 1 #01-25 Paya Ubi Industrial Park, Singapore 408933

TEL: 6256 3561 FAX: 6256 4315

Reg. No: 199607198R GST Reg. No. 19-9607198-R





LKK Auto Consultants Pte Ltd

51 Ubi Ave 1 #01-25 Paya Ubi Industrial Park, Singapore 408933

TEL: 6256 3561 FAX: 6256 4315

Reg. No: 199607198R GST Reg. No. 19-9607198-R

PHOTOGRAPHS FOR VEHICLE NO. SHC 2233X

RE-INSPECTION

