



# 華明噴漆廠 HUA MENG SPRAY PAINTING WORKSHOP

AUTOBAY@KAKIBUKIT

1, Kaki Bukit Avenue 6 Blk C #01-34/#01-61, Singapore 417883

Tel: 6747 8064, 6746 5519 Fax: 6743 4896 H/P: 9666 9680

Email: huameng@live.com.sg

Reg. No.: 254678/00M



Your Ref : 51M03J02 (YP5824B)

Our Ref : GBL1355 H

Date: 13/06/2022

## AXA INSURANCE PTE LTD

Attn: Motor Claims Dept

### ACCIDENT ON 05.08.2021 INVOLVING VEHICLE GBL 1355 H & YP 5824 B ALONG CHIN BEE CRESCENT

With regards to the above, we are writing on behalf of the registered owner of vehicle GBL 1355 H which was involved in the above mentioned accident.

We are informed that the above accident was caused solely by the negligence of your insured vehicle YP 5824 B. As a result of the accident, our client's vehicle was damaged and our client had instructed us to submit his claims for loss and expenses, particulars of which are follows:

1) Repair cost	\$	5,200.00
2) Loss of use-\$110 X 04 days	\$	440.00
3) LTA search	\$	7.45
<b>Total</b>	<b>\$</b>	<b>5,647.45</b>

We hereby enclosed herewith the following documents for your consideration of the above claim.

- |                                    |  |
|------------------------------------|--|
| a) Final Repair Bill Of GBL 1355 H | c) LTA SEARCH                            |
| b) GIA report                      | d) Owner / Driver NRIC & Driving License |

Yours faithfully,

HUA MENG SPRAY PAINTING WORKSHOP

華明噴漆廠  
HUA MENG SPRAY PAINTING WORKSHOP  
AUTOBAY @ KAKI BUKIT  
1 KAKI BUKIT AVE 6 #01-34 SINGAPORE 417883  
TEL: 6747 8064, 6746 5519 FAX: 6743 4896



# 華明噴漆廠 HUA MENG SPRAY PAINTING WORKSHOP

AUTOBAY@KAKIBUKIT

1, Kaki Bukit Avenue 6 Blk C #01-34/#01-61, Singapore 417883

Tel: 6747 8064, 6746 5519 Fax: 6743 4896 H/P: 9666 9680

Email: huameng@live.com.sg

Reg. No.: 254678/00M



Your Ref :

Our Ref :

Date:..... 13/6/2022

VEHICLE NO :GBL 1355 H  
MAKE / MODEL :TOYOTA HIACE  
NAME :A & K PACKAGING AND DESIGN  
ADDRESS :18 KAKI BUKIT ROAD 3  
#02-10 ENTREPRENUER BUSINESS CENTRE  
S 415978

## FINAL REPAIR BILL FOR VEHICLE NO:GBL 1355 H

TO SUPPLY AND REPLACE PARTS, LABOUR CHARGES FOR  
REPAIRING, KNOCKING, WELDING AND TO RESPRAY PAINTING  
(LUMPSUM REPAIR)

\$ 5,200.00

Total \$ 5,200.00

SINGAPORE DOLLARS:FIVE THOUSAND TWO HUNDRED ONLY

## SINGAPORE ACCIDENT STATEMENT

### IMPORTANT NOTICE

1. Please report correctly the details of the accident to speed up the claims process.
2. This Form must be completed by the Policyholder and/or the Authorised Driver
3. Information provided must be as truthful and accurate as possible. Any wilful misrepresentation or withholding of material facts may allow insurance companies to repudiate policy liability.
4. The issue and acceptance of this Form by insurance companies is not an admission of policy liability on the part of the insurance companies.
5. Any false reporting may be referred to the Police for investigation.
6. This report will be forwarded by the Insurers of the GIA Records Management Centre established by the General Insurance Association of Singapore (GIA) for archiving and that copies of this report will, for a fee, be made available upon application by interested parties.
7. By the lodgement of this report to the insurers, you hereby consent to the archiving of this report at the centre and to copies of the report being made available aforesaid.

### ACCIDENT STATEMENT

Date of Submission	06/08/2021 16:37 (SGT)
Date of Accident	05/08/2021 10:50 (SGT)
Exact Location of Accident	Chin Bee Cres, Singapore
Additional Location Information	-
Country/State of Loss	Singapore

### DETAILS OF OWN VEHICLE

Vehicle Registration Number	GBL1355H
INSURED/POLICYHOLDER	
Is company?	Yes
Name Of Registered Owner	A & K PACKAGING AND DESIGN
Company Reg No	46963900L
Email Address	salesenquiry@akpackaging.com.sg
Mobile Phone No	(Phone) +65-83827277
Alternative Phone No	+65-83827277

### VEHICLE PARTICULARS

Manufacturer	Toyota
Model	Hiace
Variant	-
Exact purpose for which vehicle was being used at time of accident	Employment
Are you claiming under your own insurance policy for repair to your vehicle?	No - Claiming third party
Vehicle Category	Commercial vehicle
Transmission	Manual
CC	2982

### INSURANCE COMPANY

Name of Insurance Company	ERGO Insurance Pte. Ltd.
Type of Coverage	Comprehensive
Fleet Policy	No
Policy Number	DMCG21004181
Cover Note Number	-

### DRIVER

Name of Driver	SNG CHENG HENG
NRIC No	S7038803J



Accident report SS1Y2186000B

Date Of Birth	21/10/1970
Occupation	Outdoor
Date Of Driving Pass	19/01/1991
Driving experience	30 YEARS AND 7 MONTHS
Gender	Male
Mobile Number	(Phone) +65-82922837
Alt. Phone Number	-
Email Address	salesenquiry@akpackaging.com.sg
Address	BLK 831 PASIR RIS DRIVE 3 #02-384
Address complement	-
Postcode	510631
Is the driver the policyholder?	No
If No, Relationship of the Driver with the Insured	Employee
Does Driver Own Other Vehicles?	No
Vehicle Registration Number of Other Vehicle Owned by Driver	-
Insurance Company of Other Vehicle Owned by Driver	-

#### GENERAL INFORMATION OF THE ACCIDENT

Type of Accident	Hit and run / Vandalism / Damaged whilst parked
Weather Conditions	Clear
Road Surface	Dry

#### OTHER INFORMATION

Was any foreign vehicle involved in the accident?	No
Number of vehicles involved in the accident	2
Was anybody injured in the Accident?	No
Was any injured conveyed to hospital by ambulance?	-
Was any other vehicle or property damaged?	Yes
Number of Passengers (Including Driver)	1
Has the driver been approached by unknown person(s) soliciting/offering accident claims assistance?	No

#### DETAILS OF POLICE ACTION

Was the accident reported to the police?	Yes
Police Station Name	Eunos Neighbourhood Police Post
Police Station Phone No	(Phone) +65-18004439999
Alt. Police Station Phone No	(Fax) +65-62444376
Police Station Address	Blk 629 Bedok Reservoir Road #01-1620 Singapore 470629
Was notice of intended Prosecution given?	No
If yes, against whom?	-

#### CIRCUMSTANCES OF ACCIDENT

REFER TO POLICE REPORT: T/20210805/2050.

#### ATTACHMENT(S)

Are accident photos available for attachment?	Yes
Was there any video captured by Car Camera?	Yes
Was there any audio recorded?	No

#### DETAILS OF OTHER VEHICLE PROPERTY 1

Vehicle Registration Number	YP5824B
Vehicle Manufacturer	-
Vehicle Model	-
Vehicle Variant	-
Vehicle Colour	-
Vehicle Category	Commercial vehicle

Name of Driver	-
Contact Number	-
Address	-
Address complement	-
Postcode	-
Insurance Company Name	-
Nature Of Damage	-
Details of property damaged in accident	VEHICLE B
No. Of Passenger (Including Driver)	-

**SKETCH PLAN**

I hereby authorise SME Motor Pte Ltd to send my accident report to my workshop Alpha Car Services P/L via email. (alphacar.services@hotmail.com)

Signature:  X

**IMPORTANT NOTICE**

1. Please report **correctly** the details of the accident to speed up the claims process.
2. This Form must be **completed by the Policyholder and/or the Authorised Driver**.
3. Information provided must be as **truthful and accurate as possible**. Any wilful misrepresentation or withholding of material facts may allow insurance companies to **repudiate policy liability**.
4. The issue and acceptance of this Form by insurance companies is not an admission of policy liability on the part of the insurance companies.
5. **Any false reporting may be referred to the Police for investigation.**
6. The report will be forwarded by the insurers of the GIA Records Management Centre established by the General Insurance Association of Singapore (GIA) for archiving and that copies of this report will for a fee be made available upon application by interested parties.
7. By the lodgment of this report to the insurers, you hereby consent to the archiving of this report at the centre and to copies of the report being made available aforesaid.
8. **Consent under the Personal Data Protection Act (PDPA)**

I understand, acknowledge, agree and consent that:

- (a) My insurer, my workshop and the General Insurance Association of Singapore ("GIA") may/are permitted to collect, use, disclose and/or process my personal data/personal information set out in this [form] and any other personal information provided by me or possessed by my insurer (collectively the "Personal Information") and disclose and transfer such Personal Information to all insurer(s) who have insured vehicle(s) involved in this accident (all insurer(s) who have insured vehicle(s) involved in this accident shall be collectively referred to as the "Insurers"), the Insurers' lawyers/law firms, the Monetary Authority of Singapore and any relevant government agency/authority (such as the police), for the purpose(s) of:
  - (i) processing, handling and/or dealing with my claims including the settlement of the claims and any necessary investigations relating to the claims;
  - (ii) investigating the accident and/or my claims;
  - (iii) carrying out and/or dealing with my instructions or responding to any enquiries by me;
  - (iv) administering my claims (including the mailing of correspondence, statements, invoices, reports or notices to me, which could involve disclosure of certain personal data about me to bring about delivery of the same as well as on the external cover of envelopes/mail packages), and/or
  - (v) complying with applicable law in administering, processing, handling and/or dealing with my claims (collectively the "Purposes")
- (b) all insurer(s) who have insured vehicle(s) involved in this accident and the Insurers' lawyers/law firms, may/are permitted to collect, use, disclose and/or process my Personal Information for one or more of the above Purposes; and
- (c) my Personal Information may/can be disclosed by any of the Insurers and/or GIA to their third party service providers or agents (including their lawyers/law firms), which may be sited outside of Singapore, for one or more of the above Purposes.
- (d) my Personal Information will also be collected and used to compile claims history for the purpose of fraud detection, investigation and management in present and all future claims.
- (e) the information so collected under (d) above may be shared / disclosed:
  - (i) to all insurers and/or any other third parties that assist in evaluating, investigating, controlling or managing fraud, regulators, law enforcement and government agencies as reasonably required for the purposes stated, or
  - (ii) for complying with requirements under any regulations, laws or court orders.

X

Policyholder's Signature  
Date & Time:

X

Driver's Signature  
(If driver is not the policyholder)  
Date & Time:

Reporting Centre Personnel's Signature  
Name:  
NRIC/FIN No.:

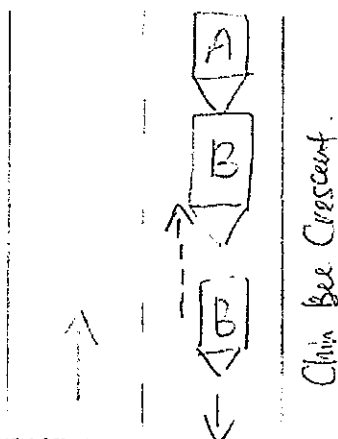

Vehicle B: YP5824 B.

DESCRIBE CIRCUMSTANCES OF THE ACCIDENT

Refer to the police report = T/20210805/2050

2

1

## DECLARATION

I/We declare the foregoing particulars are true in every respect.

X

Policyholder's Signature \_\_\_\_\_  
Date & Time: \_\_\_\_\_

~~X~~

Driver's Signature \_\_\_\_\_  
(If driver is not the policyholder)  
Date & Time: \_\_\_\_\_

Reporting Centre Personnel's Signature  
Name:  
NRIC/FIN No.:



**SINGAPORE  
POLICE FORCE**



T/20210805/2050

1 of 3

Police Station Of Origin:  
Eunos NPP  
629 Bedok Reservoir Road #01-1620  
SINGAPORE 470629  
Tel No: 1800-4439999

Report No. T/20210805/2050

## REPORT OF A TRAFFIC ACCIDENT

Date/Time Report Made: 05/08/2021 16:01	Vide Report No.:	Station Diary No.: 10
--	------------------	--------------------------

## Informant's Particulars

Name of Informant: SNG CHENG HENG	Address: APT BLK 631 PASIR RIS DRIVE 3 #02-384 SINGAPORE 510631
ID Type / ID No.: NRIC NO / S7038803J	Contact No.: Home/Office: Mobile: 82922837
Nationality: SINGAPORE CITIZEN	Email:
Sex: Male Age: 50 Date of Birth: 21/10/1970	Type of Informant: Driver
Race: Chinese	Language: Institution / School Name:
Occupation: Van driver	Driving Licence Information: Class: 3 Date of Expiry:

## General Information of the Accident

Type of Accident:	Non-Injury Hit and Run	Drink Drive: No	Date/Time of Accident: 05/08/2021 10:50	Type of Location: Entrance to building
Location:  CHIN BEE CRESCENT				
Weather: Clear		Road Surface: Dry	Road Speed Limit:	
Traffic Flow: Two Way		Traffic Control: Not Controlled	Traffic Volume: Moderate	
Type of Collision: Moving Vehicle Against - Parked Vehicle			Anyone conveyed by ambulance: No	

## Details of Vehicle Involved

Vehicle No.	Type	Make	Model	Color	Condition	No of Passenger
GBL1355H	Van	TOYOTA	HIACE VAN TURBO 5DR MT	Silver	Slightly Damaged	0
YF5824B	Lorry	MITSUBISHI	FUSO FM65FM2R DEB	White		0





SINGAPORE  
POLICE FORCE



T720210905/2050

2 of 3

Report No T720210905/2050

Police Station Of Origin:  
Eunos NPP  
629 Bedok Reservoir Road #01-1620  
SINGAPORE 470629  
Tel No: 1800-4439999

## CONTINUATION OF REPORT

**Brief Details.**

On the above mentioned date, time and location, I went over to make a delivery to one of the shops at the location. Upon entering the premises, I parked my van at the entrance as I wanted to check into the premises. My van was in good condition at the time. However, I was not able to check in using my TraceTogether token, as such I went back to my van to take my phone. While I was doing that, I saw a lorry reversing out of the premises. I did not pay much attention to the lorry and proceeded back to do my check in. After checking in, I went back to my van and drove inside to the loading/unloading bay. After parking and alighting my van, I saw that there were dents and scratches on the front of my van. I did not recall having any accident prior to this, as such I talked to the security officer.

They informed me that they have a CCTV footage of the incident, however they were unable to show me the footage without approval from their supervisor. I then contacted my manager with regards with the incident, who then spoke to their management. After awhile, they sent me a video footage showing a lorry (registration number YP5824B) was reversing. The driver was not able to see my van, as such he collided into my van. The driver then drove forward again, before reversing the lorry on the other lane. The driver also did not stop to wait for the van's owner to get the particulars, and just left the place. My manager then advised me to lodge a police report with regards to this and I acknowledged.

I am lodging this report for my management's follow up actions.



**SINGAPORE  
POLICE FORCE**



T/20210805/2050

3 of 3

Report No T/20210805/2050

Police Station Of Origin:  
Eunos NPP  
629 Bedok Reservoir Road #01-1620  
SINGAPORE 470629  
Tel No: 1800-4439999

## CONTINUATION OF REPORT

Sketch Plan

Informant is not able to provide sketch plan

IMPORTANT: Please attach a copy of your vehicle's Insurance Certificate to this report. If you don't have the certificate with you now, please fax a copy to 65474885 stating the report number as reference.

Signature Of Officer Recording The Report:

G /

Sgt 2 ARI HAIKAL BIN SUBTU

Signature Of Informant:

Signature Of Interpreter:

Not applicable

Date/Time:

05/08/2021 16:01

Officer In Charge Of Case:

TP / HRT /

SI KALESWARI PALANI

Contact No.: 65476902

Classification Of Case:

Authentication Stamp

NP166

REPUBLIC OF SINGAPORE  
IDENTITY CARD NO. S7038803J



Name

SNG CHENG HENG

孙清兴

Race

CHINESE

Date of Birth

21-10-1970

Sex

M

Country of Birth

SINGAPORE

2762939

NRIC No. S7038803J

2894725

Blood Group B+ Date of Issue 22-12-1995

APT BLK 631 PASIR RIS DRIVE 3 #02-384  
SINGAPORE 510631

NRIC No: S7038803J Date: 29-08-2006 No: 5138734

REPUBLIC OF SINGAPORE DRIVING LICENCE



Licence Number: S7038803J

Name:

SNG CHENG HENG

Birth Date: 21 Oct 1970

Issue Date: 02 Jan 2003



YOU ARE LICENSED TO DRIVE VEHICLES IN THE FOLLOWING CLASS(ES)

PASS DATE

Class 3 Motor Cars and Motor Tractors the weight of which unladen does not exceed 2500 kilograms

19 Jan 1991

NP 428A





Land Transport Authority

10 Sin Ming Drive

Singapore 575701

GST Registration No. : M4-0006529-2

Print Date/Time : 11 Oct 2021 / 14:47:25

Receipt Date/Time : 11 Oct 2021 / 14:47:25

### Tax Invoice/Receipt

Receipt No. : ITNET-00000-211011-002253

Previous Receipt No. :

S/N	Item Description/ Business Transaction Reference No.	Amount Before GST (S\$)	GST Amount (S\$)	Amount After GST (S\$)
-----	--	-------------------------------	------------------------	------------------------------

Result of Insurance Enquiry - YP5824B

As at 05 Aug 2021/10:50:00

Insurance Co: AXA INSURANCE PTE LTD

1	Insurance Enquiry - YP5824B Enquiry Fee 20211011144621354142	7.00	0.49	7.49
---	--	------	------	------

<b>Sub-Total</b>	7.00	0.49	7.49
------------------	------	------	------

<b>Total Before Rounding</b>	7.00	0.49	7.49
------------------------------	------	------	------

<b>Rounding Difference</b>			0.04
----------------------------	--	--	------

<b>Total Amount Payable</b>			7.45
-----------------------------	--	--	------

Paid By

20211011144639255	Direct Debit: eNETS Debit (Internet Banking)	7.45
-------------------	---	------

Total	7.45
-------	------

Cash Change	0.00
-------------	------

Tendered Amount	7.45
-----------------	------

Excess Refundable Amount	0.00
--------------------------	------

THANK YOU AND HAVE A NICE DAY!

Please ensure that all payments to the Authority are good and promptly settled by the payment service provider / financial institution. Otherwise, the transaction and receipt is considered void and late fee may apply.



## Invoice

GBL1355H  
SNG CHENG HENG

Invoice No : GPLIN0002494  
Invoice Date : 15/10/2021  
Due Date : 15/10/2021  
VHA No : 2825  
Referral ID : H010

Description :	Amount
Rental for 4 Day/s @ \$110 per Day \$	440.00

Vehicle No : GBE4577B

Vehicle Description : Toyota Hiace Manual

Rental Period : 11/10/2021 to 15/10/2021

Total Amount Payable : \$ 440.00



# GOOD WAY RENT-A-CAR PTE LTD

8 Kaki Bukit Ave 4 #06-04 Premier@Kaki Bukit Singapore 415875  
Tel: 6315 8479 H/P: 9833 0807

VHA No: 2825

Invoice No: GPLIN 2494

UEN: 201505120D

## VEHICLE RENTAL AGREEMENT

Hirer's Vehicle No :

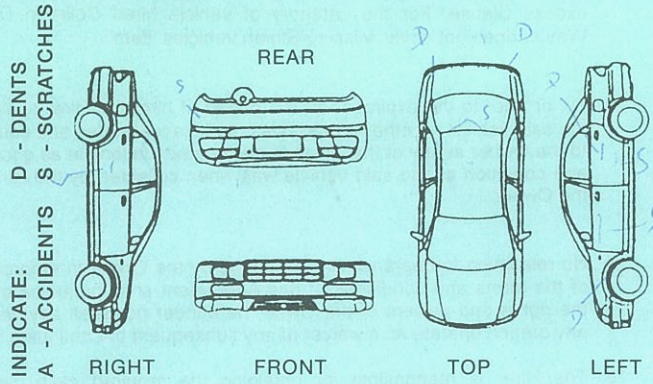
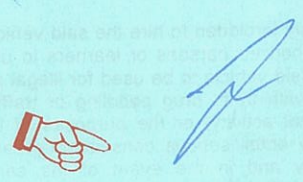
HIRER'S PARTICULARS		Vehicle No: GBE-4577B Replace Veh No: GBL1355H	
Name: (as in I/C) Sng Cheng Heng		Mileage Out: 360919	Mileage Out:
NRIC / FIN No: S7038803J		Make & Model: TOYOTA HIACE	Auto / Manual
Address (Res): Blk 631 Pasir Ris Drive 3 #02-384 S (510631)		Out : Date 11/10/21	Time: 10.35 am.
Name & Address of Employer:		HIRE / PERIOD EXPIRY	Time:
Occupation:	Driving Exp:	NON-WAIVER EXCESS=\$ 2000/-	
Singapore Driving Licence No:		<b>CHARGES</b>	
Issue Date: 22/01/2003	Date of Birth: 21/10/1970	Daily 4 @ \$ 110 per day	\$ 440 -
Tel: (O) (R) HP: 82922837		Weekly @ \$ per week	
<b>ADDITIONAL DRIVER'S PARTICULARS</b>		Monthly @ \$ per month	
Name: (as in I/C)		Hours @ \$ per hour	
NRIC / FIN No:		Extension @ \$	
Address (Res):		Delivery/Collection Service	
Occupation:	Driving Exp:	<b>SUB-TOTAL \$</b>	
Singapore Driving Licence No:		<b>PETROL LEVEL</b>	
Issue Date:	Date of Birth:	Out E 1/8 1/4 3/8 1/2 5/8 3/4 7/8 F	
Tel: (O) (R) H/P:		In E 1/8 1/4 3/8 1/2 5/8 3/4 7/8 F	
<b>VEHICLE CHECK LIST</b>		Fuel	
INDICATE: D - DENTS S - SCRATCHES A - ACCIDENTS		Traffic / Parking Fines	
		<b>TOTAL CHARGES \$</b>	
<b>MISSING / FAULTY ACCESSORIES / PARTS</b>		Hirer's Signature 	
REMARKS:		Additional Driver's Signature	

I have read and agree to the terms and condition on both sides of the agreement. If I have presented a charge/credit card for payment. I agree that all amounts payable under this agreement and for parking and traffic infringements may be billed to that account and my signature above will be considered to have been made on the charge/credit card voucher. All information I have given GOOD WAY RENT-A-CAR PTE LTD in connection with this agreement is true.

### \*IMPORTANT

1. VEHICLE IS STRICTLY PROHIBITED FOR "HIRE FOR REWARDS" USAGE SUCH AS UBER / GRABCAR / GRABSHARE ETC.
2. ONLY PERSON ABOVE 23 YEARS OF AGE WITH MORE THAN 2 YEARS DRIVING EXPERIENCE, AUTHORISED, LICENSED AND SIGNING THIS AGREEMENT MAY DRIVE THE VEHICLE.
3. ALL PARKING AND TRAFFIC VIOLATIONS ARE THE RESPONSIBILITY OF THE HIRER. AN ADMINISTRATIVE CHARGE WILL BE LEVIED ON ANY TRAFFIC VIOLATIONS REDIRECTED.
4. THE HIRER SHALL BE LIABLE FOR EXCESS CHARGES FOR ANY LATE RETURN AT THE RATE SHOWN PER HOUR OR PER DAY. INCLUSIVE OF CDW AND/OR PAI WHERE APPLICABLE.
5. IN CASE OF ACCIDENT. THE HIRER SHALL REPORT TO RENTAL OFFICE IMMEDIATELY. IF THERE IS BODILY INJURIES. A POLICE REPORT MUST BE MADE WITHIN 24 HOURS.
6. VEHICLE IS STRICTLY FOR SINGAPORE USE ONLY. AND MAY NOT BE DRIVEN OUT OF SINGAPORE WITHOUT PRIOR CONSENT OF THE COMPANY GOOD WAY RENT-A-CAR PTE LTD.

RETURN OF VEHICLE. THE HIRER / DRIVER IS REQUIRED TO SIGN IN THE COLUMN "SIGNATURE OF HIRER / DRIVER" FAILING WHICH THE DAY AND TIME INSERTED BELOW SHALL BE DEEMED TO BE THE DAY AND TIME THE VEHICLE IS RETURNED TO GOOD WAY RENT-A-CAR PTE LTD AND THE SAME SHALL BE ACCEPTED AS CONCLUSIVE EVIDENCE OF THE SAME AND SHALL NOT BE CHALLENGED OR QUESTIONED ON ANY ACCOUNT WHATSOEVER.

DATE IN	TIME IN	MILEAGE	CHECKED BY	REMARKS	SIGNATURE OF HIRER/DRIVER
15/10/21	1425	361430			