

SF0I21AB0002 / FORZA AUTOHAUS PTE LTD
ENTRY DATE & TIME: 11/10/2021 17:29 (SGT)
SUBMITTED BY: FOO MEI MEI
VERSION: 1 (11/10/2021 17:29 (SGT))

SINGAPORE ACCIDENT STATEMENT

IMPORTANT NOTICE

1. Please report correctly the details of the accident to speed up the claims process.
2. This Form must be completed by the Policyholder and/or the Authorised Driver
3. Information provided must be as truthful and accurate as possible. Any wilful misrepresentation or withholding of material facts may allow insurance companies to repudiate policy liability.
4. The issue and acceptance of this Form by insurance companies is not an admission of policy liability on the part of the insurance companies.
5. Any false reporting may be referred to the Police for investigation.
6. This report will be forwarded by the insurers of the GIA Records Management Centre established by the General Insurance Association of Singapore (GIA) for archiving and that copies of this report will, for a fee, be made available upon application by interested parties
7. By the lodgement of this report to the insurers, you hereby consent to the archiving of this report at the centre and to copies of the report being made available aforesaid.

ACCIDENT STATEMENT

Date of Submission	11/10/2021 17:29 (SGT)
Date of Accident	11/10/2021 12:25 (SGT)
Exact Location of Accident	Singapore
Additional Location Information	PIE TOWARDS TUAS BEFORE THOMSON ROAD EXIT
Country/State of Loss	Singapore

DETAILS OF OWN VEHICLE

Vehicle Registration Number	YN7998E
-----------------------------	---------

INSURED/POLICYHOLDER

Is company?	Yes
Name Of Registered Owner	HSIEN SHIN LOGISTICS PTE LTD
Company Reg No	2XXXXX751G
Email Address	victor.koh@hsien shinlogistics.com
Mobile Phone No	(Phone) +65-97551289
Alternative Phone No	+65-97551289

VEHICLE PARTICULARS

Manufacturer	Mitsubishi
Model	Canter
Variant	-
Exact purpose for which vehicle was being used at time of accident	Employment
Are you claiming under your own insurance policy for repair to your vehicle?	No - Claiming third party
Vehicle Category	Commercial vehicle
Transmission	Manual
CC	2998

INSURANCE COMPANY

Name of Insurance Company	ERGO Insurance Pte. Ltd.
Type of Coverage	Comprehensive
Fleet Policy	No
Policy Number	DMCG21007291
Cover Note Number	26/06/2021-25/06/2022

DRIVER

Name of Driver	TAN WEE LEONG
----------------	---------------

Date Of Birth	23/05/1988
Occupation	Outdoor
Date Of Driving Pass	10/09/2014
Driving experience	7 YEARS AND 1 MONTH
Gender	Male
Mobile Number	(Phone) +65-90585736
Alt. Phone Number	-
Email Address	victor.koh@hsienshinlogistics.com
Address	BLK490D CHOA CHU KANG AVE 5 #08-307
Address complement	-
Postcode	684490
Is the driver the policyholder?	No
If No, Relationship of the Driver with the Insured	Employee
Does Driver Own Other Vehicles?	No
Vehicle Registration Number of Other Vehicle Owned by Driver	-
Insurance Company of Other Vehicle Owned by Driver	-

GENERAL INFORMATION OF THE ACCIDENT

Type of Accident	Collision - Head to Rear
Weather Conditions	Clear
Road Surface	Dry

OTHER INFORMATION

Was any foreign vehicle involved in the accident?	No
Number of vehicles involved in the accident	2
Was anybody injured in the Accident?	No
Was any injured conveyed to hospital by ambulance?	-
Was any other vehicle or property damaged?	Yes
Number of Passengers (Including Driver)	2
Has the driver been approached by unknown person(s) soliciting/offering accident claims assistance?	No

PASSENGER 1

Name	COLLEAGE
Gender	Male

DETAILS OF POLICE ACTION

Was the accident reported to the police?	No
Was notice of intended Prosecution given?	No
If yes, against whom?	-

CIRCUMSTANCES OF ACCIDENT

REFER TO SKETCH PLAN DRAFT AND REPORT

ATTACHMENT(S)

Are accident photos available for attachment?	No
Was there any video captured by Car Camera?	No
Was there any audio recorded?	No

DETAILS OF OTHER VEHICLE PROPERTY 1

Vehicle Registration Number	YN9931J
Vehicle Manufacturer	Hino
Vehicle Model	-
Vehicle Variant	-
Vehicle Colour	-
Vehicle Category	-

Name of Driver	-
Contact Number	-
Address	-
Address complement	-
Postcode	-
Insurance Company Name	-
Nature Of Damage	-
Details of property damaged in accident	-
No. Of Passenger (Including Driver)	-

SKETCH PLAN

IMPORTANT NOTICE

1. Please report correctly the details of the accident to speed up the claims process.
2. This Form must be completed by the Policyholder and/or the Authorised Driver.
3. Information provided must be as truthful and accurate as possible. Any willful misrepresentation or withholding of material facts may allow insurance companies to repudiate policy liability.
4. The issue and acceptance of this Form by insurance companies is not an admission of policy liability on the part of the insurance companies.
5. Any false reporting may be referred to the Police for investigation.
6. The report will be forwarded by the insurers of the GIA Records Management Centre established by the General Insurance Association of Singapore (GIA) for archiving and that copies of this report will for a fee be made available upon application by interested parties.
7. By the lodgement of this report to the insurers, you hereby consent to the archiving of this report at the centre and to copies of the report being made available aforesaid.
8. Consent under the Personal Data Protection Act (PDPA)
I understand, acknowledge, agree and consent that:
(a) My insurer, my workshop and the General Insurance Association of Singapore ("GIA") may/are permitted to collect, use, disclose and/or process my personal data/personal information set out in this [form] and any other personal information provided by me or possessed by my insurer (collectively the "Personal Information") and disclose and transfer such Personal Information to all insurer(s) who have insured vehicle(s) involved in this accident (all insurer(s) who have insured vehicle(s) involved in this accident shall be collectively referred to as the "insurers"), the insurers' lawyers/law firms, the Monetary Authority of Singapore and any relevant government agency/authority (such as the police), for the purpose(s) of:
(i) processing, handling and/or dealing with my claims including the settlement of the claims and any necessary investigations relating to the claims;
(ii) investigating the accident and/or my claims;
(iii) carrying out and/or dealing with my instructions or responding to any enquiries by me;
(iv) administering my claims (including the mailing of correspondence, statements, invoices, reports or notices to me, which could involve disclosure of certain personal data about me to bring about delivery of the same as well as on the external cover of envelopes/mail packages); and/or
(v) complying with applicable law in administering, processing, handling and/or dealing with my claims.
(collectively the "Purposes")
(b) all insurer(s) who have insured vehicle(s) involved in this accident and the insurers' lawyers/law firms, may/are permitted to collect, use, disclose and/or process my Personal Information for one or more of the above Purposes; and
(c) my Personal Information may/can be disclosed by any of the insurers and/or GIA, to their third party service providers or agents (including their lawyers/law firms), which may be sited outside of Singapore, for one or more of the above Purposes.



Policyholder's Signature / Date & Time

[Signature]

Driver's Signature (If driver is not the policyholder) / Date & Time



Witnessed by Reporting Centre Personnel

Sketch Plan

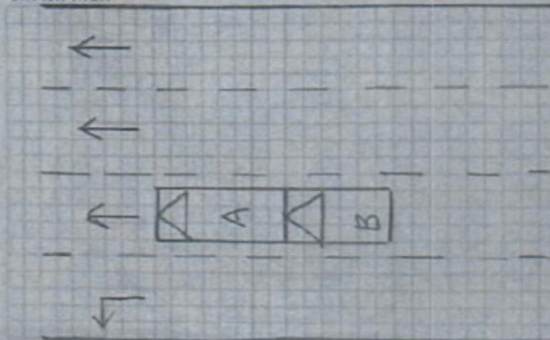

Veh A - YN 7A98E

Veh B - YN 4931J

PN : JCNARPI68168
(SMALL APP)

faadwork...
enquiry@jcnarpi.com - jcnarpi...
enquiry@jcnarpi.com - 201436751G

Describe Circumstances of the Accident

On the stated date and time, I was driving my vehicle A along the stated location. I suddenly felt a large impact from the rear portion of my vehicle. I noticed vehicle B had rear ended my vehicle.

Declaration

We declare the foregoing particulars are true in every respect.

Policyholder's Signature / Date _____
Time _____

Driver's Signature (If driver is not the policyholder) / Date & Time

Witnessed by Reporting Centre
Personnel

TP- JENKINSPHOTOS
(Small one)

ZA WIEI JINK

10/12/1988 99hr

enquiry@jengrp.com - jengrp 168168

engwiny@korzanto.org - ZAQ!xsw 2123

clavis forza auto. vj - 14226W8X

[> Back to OneMotoring](#)**Enquire PARF/COE Rebate for Registered Vehicle****Vehicle Owner Particulars**

Owner ID Type: Company

Owner ID: 751G

Vehicle Details

Vehicle No.: YN7998E

Vehicle to be Exported: No

Intended Deregistration Date: 12 Oct 2021

Vehicle Make: MITSUBISHI

Vehicle Model: CANTER FEB71GR4SDED (CBU)

Primary Colour: White

Manufacturing Year: 2014

Engine No.: 4P10B55140

Chassis No.: FEB71GA10001

Maximum Power Output: -

Open Market Value: \$32,976.00

Original Registration Date: 26 Jun 2015

First Registration Date: 26 Jun 2015

Transfer Count: 0

Actual ARF Paid: \$1,649.00

Intended PARF Rebate Details

PARF Eligibility: No

PARF Eligibility Expiry Date: -

PARF Rebate Amount: \$0.00

Intended COE Rebate Details

COE Expiry Date: 25 Jun 2025

COE Category: C - Goods Vehicle & Bus

COE Period(Years): 10

QP Paid: \$50,098.00

COE Rebate Amount: \$18,550.00

Total Rebate Amount: \$18,550.00

The information contained herein is correct as at 12 Oct 2021

OK

Online Exclusive

\$20 /month

4G SIM Only No Contract

60GB + unlimited talktime

Post an Advertisement
Sell it yourself! Advertise it at just
\$68 until it's SOLD!

Post an Ad Advertiser Login Ways of Selling

\$758 Monthly. 1.88% P.A By GV Cars Financing.



1.88% P.A By GV Cars
Financing. Full Loan Available.
No Admin Fees. No GST.
GV Automobile Centre StarAd

Lake View Credit Pte Ltd [view our cars](#)

- > Low prices guaranteed
- > Specialist in Japanese cars
- > Easy loan approval
- > All terms are negotiable

Browse by Category

Sort by Date Posted 20 results/page

15 vehicles



Fuso Canter FEB71

Advanced Search



Search

	Make	Model	Price	Depreciation	Reg Date	Eng Cap	Mileage	Veh Type	Status
Search Selection	Fuso Canter FEB71		Any	Any	Any	Any	Any	Any	Available
	Mitsubishi Fuso Canter FEB71		\$33,000	N.A	26-May-2014	2,998 cc	58,000 km	Truck	Available
Fuel Type: Diesel Excellent Condition. Super Low Mileage And Full Service By Agent. Posted: 24-Sep-2021 Tags: 2014 Mitsubishi Fuso, Mitsubishi Fuso, Mitsubishi, Fuso									
	Mitsubishi Fuso Canter FEB71		\$41,800	\$10,890 /yr	14-Aug-2015	2,998 cc	-	Truck	Available
Fuel Type: Diesel Flexible In House Loan Package Available. Please Call Our Friendly Representatives For More Information Or For Viewing. Posted: 16-Sep-2021 Tags: 2015 Mitsubishi Fuso, Mitsubishi Fuso, Mitsubishi, Fuso									
	Mitsubishi Fuso Canter FEB71		\$39,800	\$10,350 /yr	17-Aug-2015	2,998 cc	-	Truck	Available
Fuel Type: Diesel Extremely High Box With Both Sides Sliding Door. Low Mileage! 14 Feet Able To Carry Up To 5 Ton! Don't Miss This Chance On This Rare Unit! Call Us Now! Ezy-1 Pte Ltd Posted: 06-Oct-2021 Tags: 2015 Mitsubishi Fuso, Mitsubishi Fuso, Mitsubishi, Fuso									
	Mitsubishi Fuso Canter FEB71		\$43,800	\$11,270 /yr	01-Sep-2015	2,998 cc	-	Truck	Available
Fuel Type: Diesel ABWIN (1994) Pte Ltd Posted: 08-Oct-2021 Tags: 2015 Mitsubishi Fuso, Mitsubishi Fuso, Mitsubishi, Fuso									
	Excellent Grip Performance Michelin 18" Tyre ON SALE Michelin PS4 (225/40/18). Visit us @ 32 Old Toh Tuck Rd, #01-09, I-biz Centre S(597657). Call 66862255 now! Find out more!								
	Mitsubishi Fuso Canter FEB71		\$40,800	\$10,330 /yr	23-Sep-2015	2,998 cc	-	Truck	Available
Fuel Type: Diesel Class 3. Flexible In House Loan Package Available. Please Call Our Friendly Representatives For More Information Or For Viewing. Posted: 29-Sep-2021 Tags: 2015 Mitsubishi Fuso, Mitsubishi Fuso, Mitsubishi, Fuso									
	Mitsubishi Fuso Canter FEB71		\$40,800	\$10,280 /yr	01-Oct-2015	2,998 cc	-	Truck	Available
Fuel Type: Diesel Class 3. Flexible In House Loan Package Available. Please Call Our Friendly Representatives For More Information Or For Viewing. Posted: 29-Sep-2021 Tags: 2015 Mitsubishi Fuso, Mitsubishi Fuso, Mitsubishi, Fuso									
	Mitsubishi Fuso Canter FEB71		\$45,800	\$11,280 /yr	03-Nov-2015	2,998 cc	144,506 km	Truck	Available
Fuel Type: Diesel									

Compare [4]