

# SINGAPORE ACCIDENT STATEMENT

## IMPORTANT NOTICE

1. Please report correctly the details of the accident to speed up the claims process.
2. This Form must be completed by the Policyholder and/or the Authorised Driver
3. Information provided must be as truthful and accurate as possible. Any wilful misrepresentation or withholding of material facts may allow insurance companies to repudiate policy liability.
4. The issue and acceptance of this Form by insurance companies is not an admission of policy liability on the part of the insurance companies.
5. **Any false reporting may be referred to the Police for investigation.**
6. This report will be forwarded by the insurers of the GIA Records Management Centre established by the General Insurance Association of Singapore (GIA) for archiving and that copies of this report will, for a fee, be made available upon application by interested parties.
7. By the lodgement of this report to the insurers, you hereby consent to the archiving of this report at the centre and to copies of the report being made available aforesaid.

## ACCIDENT STATEMENT

Date of Submission ..... 11/10/2021 11:06 (SGT)  
Date of Accident ..... 08/10/2021 11:30 (SGT)  
Exact Location of Accident ..... 19 Greenwich Dr, Singapore  
Additional Location Information ..... 19 GREENWICH DRIVE (LEVEL 4 CARPARK)  
Country/State of Loss ..... Singapore

## DETAILS OF OWN VEHICLE

Vehicle Registration Number ..... XD614Z

### INSURED/POLICYHOLDER

Is company? ..... Yes  
Name Of Registered Owner ..... TEE RECYCLING PTE LTD  
Company Reg No ..... 2XXXXX289N  
Email Address ..... laykeng.low@teeinfra.com  
Mobile Phone No ..... (Phone) +65-86726839  
Alternative Phone No ..... (Office) +65-63831703

### VEHICLE PARTICULARS

Manufacturer ..... Mitsubishi  
Model ..... Fv517  
Variant ..... -  
Exact purpose for which vehicle was being used at time of accident ..... Employment  
Are you claiming under your own insurance policy for repair to your vehicle? ..... No - Claiming third party  
Vehicle Category ..... Commercial vehicle  
Transmission ..... Manual  
CC ..... 11945

### INSURANCE COMPANY

Name of Insurance Company ..... Tokio Marine Insurance Singapore Ltd  
Type of Coverage ..... ThirdPartyFireTheft  
Fleet Policy ..... No  
Policy Number ..... 21-MJ001334-R03  
Cover Note Number ..... -

### DRIVER

Name of Driver ..... CHEW TSE ANN  
NRIC No ..... SXXXX228C

Date Of Birth .....	23/02/1963
Occupation .....	Outdoor
Date Of Driving Pass .....	09/09/1998
Driving experience .....	23 YEARS AND 1 MONTH
Gender .....	Male
Mobile Number .....	(Phone) +65-86726839
Alt. Phone Number .....	-
Email Address .....	laykeng.low@teeinfra.com
Address .....	BLK 455B FERNVALE ROAD #06-383
Address complement .....	-
Postcode .....	792445
Is the driver the policyholder? .....	No
If No, Relationship of the Driver with the Insured .....	Employee
Does Driver Own Other Vehicles? .....	No
Vehicle Registration Number of Other Vehicle Owned by Driver .....	-
Insurance Company of Other Vehicle Owned by Driver .....	-

#### GENERAL INFORMATION OF THE ACCIDENT

Type of Accident .....	Side Swipe
Weather Conditions .....	Clear
Road Surface .....	Dry

#### OTHER INFORMATION

Was any foreign vehicle involved in the accident? .....	No
Number of vehicles involved in the accident .....	2
Was anybody injured in the Accident? .....	No
Was any injured conveyed to hospital by ambulance? .....	-
Was any other vehicle or property damaged? .....	Yes
Number of Passengers (Including Driver) .....	1
Has the driver been approached by unknown person(s) soliciting/offering accident claims assistance? .....	No

#### DETAILS OF POLICE ACTION

Was the accident reported to the police? .....	No
Was notice of intended Prosecution given? .....	No
If yes, against whom? .....	-

#### CIRCUMSTANCES OF ACCIDENT

REFER TO SKETCH PLAN.

#### ATTACHMENT(S)

Are accident photos available for attachment? .....	Yes
Was there any video captured by Car Camera? .....	Yes
Was there any audio recorded? .....	No

#### DETAILS OF OTHER VEHICLE PROPERTY 1

Vehicle Registration Number .....	XD7044Y
Vehicle Manufacturer .....	UDTrucks
Vehicle Model .....	UDTRUCKS
Vehicle Variant .....	-
Vehicle Colour .....	-
Vehicle Category .....	Commercial vehicle
Name of Driver .....	AMERIOD LOGISTICS (S) PTE LTD
Contact Number .....	-
Address .....	-
Address complement .....	-

Postcode .....	-
Insurance Company Name .....	-
Nature Of Damage .....	-
Details of property damaged in accident .....	-
No. Of Passenger (Including Driver) .....	1

SKETCH PLANIMPORTANT NOTICE

1. Please report correctly the details of the accident to speed up the claims process.
2. This Form must be completed by the Policyholder and/or the Authorised Driver.
3. Information provided must be as truthful and accurate as possible. Any willful misrepresentation or withholding of material facts may allow insurance companies to reputate policy liability.
4. The issue and acceptance of this Form by insurance companies is not an admission of policy liability on the part of the insurance companies.
5. Any false reporting may be referred to the Police for investigation.
6. The report will be forwarded by the insurers of the GIA Records Management Centre established by the General Insurance Association of Singapore (GIA) for archiving and that copies of this report will for a fee be made available upon application by interested parties.
7. By the lodgement of this report to the insurers, you hereby consent to the archiving of this report at the centre and to copies of the report being made available aforesaid.
8. Consent under the Personal Data Protection Act (PDPA)  
I understand, acknowledge, agree and consent that :  
(a) My insurer, my workshop and the General Insurance Association of Singapore ("GIA") may/are permitted to collect, use, disclose and/or process my personal data/personal information set out in this (form) and any other personal information provided by me or possessed by my insurer (collectively the "Personal Information") and disclose and transfer such Personal Information to all insurer(s) who have insured vehicle(s) involved in this accident (all insurer(s) who have insured vehicle(s) involved in this accident shall be collectively referred to as the "Insurers"), the Insurers' lawyers/law firms, the Monetary Authority of Singapore and any relevant government agency/authority (such as the police), for the purpose(s) of :  
(i) processing, handling and/or dealing with my claims including the settlement of the claims and any necessary investigations relating to the claims;  
(ii) investigating the accident and/or my claims;  
(iii) carrying out and/or dealing with my instructions or responding to any enquiries by me;  
(iv) administering my claims (including the mailing of correspondence, statements, invoices, reports or notices to me, which could involve disclosure of certain personal data about me to bring about delivery of the same as well as on the external cover of envelopes/mail packages); and/or  
(v) complying with applicable law in administering, processing, handling and/or dealing with my claims.  
(collectively the "Purposes")  
(b) all insurer(s) who have insured vehicle(s) involved in this accident and the Insurers' lawyers/law firms, may/are permitted to collect, use, disclose and/or process my Personal Information for one or more of the above Purposes; and  
(c) my Personal Information may/can be disclosed by any of the Insurers and/or GIA to their third party service providers or agents (including their lawyers/law firms) which may be sited outside of Singapore, for one or more of the above Purposes.



*W. H. H. H.*  
Policyholder's Signature / Date & Time

*W. H. H. H.*  
Driver's Signature (If driver is not the policyholder) / Date & Time

*P. H. H. H.*  
Witnessed by Reporting Centre Personnel

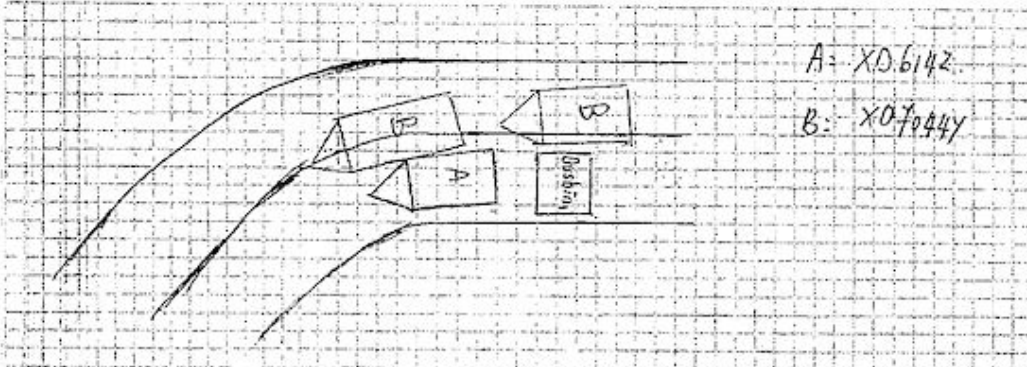
Sketch Plan

Describe Circumstances of the Accident

My vehicle was stationary at the Level 4 Carpark of 19 Greenwich Drive. I was stationary & wanted to hook the bin onto my vehicle. The other party vehicle with attached long trailer move off & he did not check his side mirror & the later part of the trailer banged onto my vehicle's cabin & he drove very near my vehicle & his trailer hit onto my vehicle & caused damages to my vehicle.

Declaration

We declare the foregoing particulars are true in every respect.

  
 Policyholder's Signature / Date & Time: [Signature]
 Driver's Signature (if driver is not the policyholder) / Date & Time: [Signature]
 Witnessed by Reporting Centre Personnel: [Signature]













