



## LKK Auto Consultants Pte Ltd

51 Ubi Ave 1 #01-25 Paya Ubi Industrial Park, Singapore 408933

TEL: 6256 3561 FAX: 6256 4315

Reg. No: 199607198R GST Reg. No. 19-9607198-R

### TAX INVOICE

EQ INSURANCE COMPANY LTD

INV No. AC2107313

5 MAXWELL ROAD  
#17-00 TOWER BLOCK  
MND COMPLEX  
SINGAPORE 069110

INV Date 21/10/2021  
Reference CS/EQI21010391/Uvf3e2  
Code EQI

### PROFESSIONAL SERVICE FEE

Vehicle No. GBH 4340B  
Insured Veh. GBC 5336J  
Claim No. DM21HO01494/JT  
Policy No. DMCPHQ21-001231  
Accident Date 05/10/2021  
Inspection Date 11/10/2021

Description	Total
Survey Inspection	160.00
Resurvey Inspection	
Digital Photographs	
Transportation	
<b>Subtotal</b>	<b>160.00</b>
<b>GST (7%)</b>	<b>11.20</b>
<b>Grand Total</b>	<b>171.20</b>

We shall be glad if you could forward the payment at your early convenience.

Cheque should be crossed and made payable to **'LKK Auto Consultants Pte Ltd'**

LKK Auto Consultants Pte Ltd

**KHM**



## LKK Auto Consultants Pte Ltd

51 Ubi Ave 1 #01-25 Paya Ubi Industrial Park, Singapore 408933

TEL: 6256 3561 FAX: 6256 4315

Reg. No: 199607198R GST Reg. No. 19-9607198-R

Affiliated to Federation Internationale Des Experts En Automobile			
EQ INSURANCE COMPANY LTD 5 MAXWELL ROAD #17-00 TOWER BLOCK MND COMPLEXSINGAPORE 069110		Ref: CS/EQI21010391/Uvf3e2 Date: 21/10/2021 Code: EQI	
<b>1. Policy Particulars :- THIRD PARTY CLAIM</b>			
Insured Veh.	GBC 5336J	Veh. Inspected	GBH 4340B
Policy No.	DMCPHQ21-001231	Coverage (\$)	0.00
Claim No.	DM21HO01494/JT	Excess (\$)	0.00
Assign From	JAIME TAY	Assign Date	11/10/2021
<b>2. Vehicle Particulars &amp; Condition</b>			
Make & Model	NISSAN NV350	c.c	2488
Engine No.	HIDDEN	Year of Reg.	2018
Chassis No.	JN1MC2E26Z0030293	Colour	GREY
Odometer	91624 KM	Steering	IN ORDER
Brakes	IN ORDER	Modification	NIL
General	GOOD		
<b>3. Conditions of Tyres</b>			
	Size	Make	Balance
R/H Front Tyre	195 R15	BRIDGESTONE	7 mm
L/H Front Tyre	195 R15	BRIDGESTONE	7 mm
R/H Rear Tyre	195 R15	BRIDGESTONE	7 mm
L/H Rear Tyre	195 R15	BRIDGESTONE	7 mm
<b>4. Description of Damages</b>			
THE VEHICLE SUSTAINED DAMAGES AT THE REAR O/S PORTION. DAMAGES SEE DETAILS.			
<b>5. General Information</b>			
Accident Date	05/10/2021	Inspection Date	11/10/2021
Survey held at	LIU'S BROTHER AUTO ENGINEERING WORKSHOP 1 KAKI BUKIT AVENUE 6 #01-01 AUTOBAY @ KAKI BUKIT SINGAPORE 417883		
<b>5a. Remarks</b>			
A)THE INSPECTION WAS CONDUCTED ON A"WITHOUT PREJUDICE" BASIS. B)IN ACCORDANCE TO YOUR INSTRUCTIONS, WE HAVE NOT AUTHORISED REPAIRS.			
<b>5b. Estimate Days of Repair</b>			
ESTIMATED NORMAL PERIOD FOR REPAIR:		5 Working Days	



# LKK Auto Consultants Pte Ltd

51 Ubi Ave 1 #01-25 Paya Ubi Industrial Park, Singapore 408933

TEL: 6256 3561 FAX: 6256 4315

Reg. No: 199607198R GST Reg. No. 19-9607198-R

Page No.:1 of 2

## ADJUSTMENT ON REPAIR COST FOR VEHICLE NO. GBH 4340B

Qty	Description of Parts	Condition	Estimate By Workshop (\$)	Our Adjusted (\$)
<b><u>REPLACEMENT OF PARTS</u></b>				
1	REAR TAILGATE (N)	TO REPAIR SEE LABOUR	1,998.30	-
1	REAR TAILGATE "NISSAN" LOGO MOTIF (N)	NOT NECESSARY	59.00	-
1	REAR TAILGATE "NV 350" EMBLEM (N)	NECESSARY	59.90	59.90
1	REAR TAILGATE "URVAN" EMBLEM (N)	NECESSARY	101.30	101.30
1	REAR BUMPER (N)	DISTORTED	667.30	667.20
1	SET REAR BUMPER CLIP (N)	NECESSARY	30.00	30.00
1	REAR BUMPER SIDE HOLDER (N)	CRACKED	48.00	48.00
1	REAR TAIL LAMP RH (N)	CRACKED	224.80	224.80
1	REAR END PANEL OUTER (N)	TO REPAIR SEE LABOUR	168.00	-
1	REAR TAIL LAMP HOUSING PANEL RH (N)	TO REPAIR SEE LABOUR	195.00	-
1	REAR AIR VENT RH (N)	CRACKED	38.00	38.00
	LESS 10% DISCOUNT		-	-116.92
			3,589.60	1,052.28
<b><u>SPECIAL NETT ITEMS</u></b>				
1	REAR TAILGATE "70 KM/H" EMBLEM (SN)	NECESSARY	10.00	10.00
1	SET REAR BUMPER REVERSE SENSOR (SN)	SHORTED / TORN	220.00	200.00
			230.00	210.00
<b><u>LABOUR</u></b>				
	TO CHECK ALL WIRING & ELECTRICAL COMPONENT FOR PROPER FUNCTION.		40.00	20.00
	REMOVE AND REFIX REAR BUMPER REVERSE SENSOR.		50.00	50.00
	LABOR FOR PANEL BEATING, CUT, WELD, STRAIGHTEN & REPLACING PARTS ETCS. INCLUSIVE OF THE REPAIR OF REAR TAILGATE, REAR END PANEL OUTER AND REAR TAIL LAMP HOUSING PANEL RH.		850.00	600.00
	TO PUTTY & SPRAY PAINTING & INCLUDING TOUCH UP PAINT ON ACCIDENT AFFECTED AREAS.		850.00	650.00

Report Ref No. CS/EQI21010391/Uvf3e2



## LKK Auto Consultants Pte Ltd

51 Ubi Ave 1 #01-25 Paya Ubi Industrial Park, Singapore 408933

TEL: 6256 3561 FAX: 6256 4315

Reg. No: 199607198R GST Reg. No. 19-9607198-R

Page No.:2 of 2

Qty	Description of Parts	Condition	Estimate By Workshop (\$)	Our Adjusted (\$)
	TO APPLY RUST PROOFING, RESEAL TUFF-COATING TREATMENT ON ACCIDENT AREA.	NOT NECESSARY	40.00	-
			1,830.00	1,320.00
<b>GRAND TOTAL</b>			<b>5,649.60</b>	<b>2,582.28</b>
<b>RECOMMENDED COST OF REPAIRS</b>				<b>2,582.28</b>

Report Ref No. CS/EQI21010391/Uvf3e2

CHUA KANG SENG

Licensed Appraiser

**DISCLAIMER OF LIABILITY TO THIRD PARTIES:-** This Report is made solely for the use and benefit of the Client named on the front page of this Report.

No liability of responsibility whatsoever, in contract or tort, is accepted to any third party who may rely on the Report wholly or in part. Any third party acting or relying on this Report, in whole or in part, does so at his or her own risk.

# SINGAPORE ACCIDENT STATEMENT

## IMPORTANT NOTICE

1. Please report correctly the details of the accident to speed up the claims process.
2. This Form must be completed by the Policyholder and/or the Authorised Driver
3. Information provided must be as truthful and accurate as possible. Any wilful misrepresentation or withholding of material facts may allow insurance companies to repudiate policy liability.
4. The issue and acceptance of this Form by insurance companies is not an admission of policy liability on the part of the insurance companies.
5. **Any false reporting may be referred to the Police for investigation.**
6. This report will be forwarded by the insurers of the GIA Records Management Centre established by the General Insurance Association of Singapore (GIA) for archiving and that copies of this report will, for a fee, be made available upon application by interested parties.
7. By the lodgement of this report to the insurers, you hereby consent to the archiving of this report at the centre and to copies of the report being made available aforesaid.

## ACCIDENT STATEMENT

Date of Submission ..... 05/10/2021 20:16 (SGT)  
Date of Accident ..... 05/10/2021 14:00 (SGT)  
Exact Location of Accident ..... Geylang Bahru, Singapore  
Additional Location Information ..... Slip road of Geylang Bahru and Bendemeer road  
Country/State of Loss ..... Singapore

## DETAILS OF OWN VEHICLE

Vehicle Registration Number ..... GBH4340B

### INSURED/POLICYHOLDER

Is company? ..... Yes  
Name Of Registered Owner ..... GOLDBELL LEASING PTE LTD  
Company Reg No ..... 199001196N  
Email Address ..... IsaacNgCL@gbl.com.sg  
Mobile Phone No ..... (Phone) +65-64942888  
Alternative Phone No ..... (Office) +65-64942888

### VEHICLE PARTICULARS

Manufacturer ..... Nissan  
Model ..... Nv350  
Variant ..... PANEL VAN 5DR 2.5 5AT  
Exact purpose for which vehicle was being used at time of accident ..... Employment  
Are you claiming under your own insurance policy for repair to your vehicle? ..... No - Claiming third party  
Vehicle Category ..... Commercial vehicle  
Transmission ..... Auto  
CC ..... 0

### INSURANCE COMPANY

Name of Insurance Company ..... MS First Capital Insurance Ltd  
Type of Coverage ..... ThirdParty  
Fleet Policy ..... Yes  
Policy Number ..... D-21097582MFCV  
Cover Note Number ..... -

### DRIVER

Name of Driver ..... TOH CHEE KEE  
NRIC No ..... S7147833E

Date Of Birth .....	13/12/1971
Occupation .....	Outdoor
Date Of Driving Pass .....	30/01/1992
Driving experience .....	29 YEARS AND 9 MONTHS
Gender .....	Male
Mobile Number .....	(Phone) +65-96216776
Alt. Phone Number .....	-
Email Address .....	Kennycktoh@gmail.com
Address .....	129 Bukit Merah view
Address complement .....	#18-156
Postcode .....	150129
Is the driver the policyholder? .....	No
If No, Relationship of the Driver with the Insured .....	Hirer
Does Driver Own Other Vehicles? .....	No
Vehicle Registration Number of Other Vehicle Owned by Driver .....	-
Insurance Company of Other Vehicle Owned by Driver .....	-

#### GENERAL INFORMATION OF THE ACCIDENT

Type of Accident .....	Collision - Head to Rear
Weather Conditions .....	Clear
Road Surface .....	Dry

#### OTHER INFORMATION

Was any foreign vehicle involved in the accident? .....	No
Number of vehicles involved in the accident .....	2
Was anybody injured in the Accident? .....	No
Was any injured conveyed to hospital by ambulance? .....	-
Was any other vehicle or property damaged? .....	Yes
Number of Passengers (Including Driver) .....	1
Has the driver been approached by unknown person(s) soliciting/offering accident claims assistance? .....	No

#### DETAILS OF POLICE ACTION

Was the accident reported to the police? .....	No
Was notice of intended Prosecution given? .....	No
If yes, against whom? .....	-

#### CIRCUMSTANCES OF ACCIDENT

I was stationary along slip road of Geylang Bahru and Bendemeer road waiting for motorcycle ahead of me to proceed so while waiting third party van which was coming from behind collided onto my vehicle rear right area. No injuries involved.

#### ATTACHMENT(S)

Are accident photos available for attachment? .....	Yes
Was there any video captured by Car Camera? .....	No
Was there any audio recorded? .....	No

#### DETAILS OF OTHER VEHICLE PROPERTY 1

Vehicle Registration Number .....	GBC5336J
Vehicle Manufacturer .....	Nissan
Vehicle Model .....	Nv200
Vehicle Variant .....	-
Vehicle Colour .....	Gray
Vehicle Category .....	Commercial vehicle
Name of Driver .....	GOO KIAN BENG
NRIC No .....	S7938484D
Contact Number .....	(Phone) +65-88115452

Address .....	-
Address complement .....	-
Postcode .....	-
Insurance Company Name .....	-
Nature Of Damage .....	-
Details of property damaged in accident .....	-
No. Of Passenger (Including Driver) .....	1

**SKETCH PLAN****IMPORTANT NOTICE**

1. Please report **correctly** the details of the accident to speed up the claims process.
2. This Form must be **completed by the Policyholder and/or the Authorised Driver**.
3. Information provided must be as **truthful and accurate as possible**. Any wilful misrepresentation or withholding of material facts may allow insurance companies to **repudiate policy liability**.
4. The issue and acceptance of this Form by insurance companies is not an admission of policy liability on the part of the insurance companies.
5. **Any false reporting may be referred to the Police for investigation.**
6. The report will be forwarded by the insurers of the GIA Records Management Centre established by the General Insurance Association of Singapore (GIA) for archiving and that copies of this report will for a fee be made available upon application by interested parties.
7. By the lodgment of this report to the insurers, you hereby consent to the archiving of this report at the centre and to copies of the report being made available aforesaid.

**8. Consent under the Personal Data Protection Act (PDPA)**

I understand, acknowledge, agree and consent that:

- (a) My insurer, my workshop and the General Insurance Association of Singapore ("GIA") may/are permitted to collect, use, disclose and/or process my personal data/personal information set out in this [form] and any other personal information provided by me or possessed by my insurer (collectively the "**Personal Information**") and disclose and transfer such Personal Information to all insurer(s) who have insured vehicle(s) involved in this accident (all insurer(s) who have insured vehicle(s) involved in this accident shall be collectively referred to as the "**Insurers**"), the Insurers' lawyers/law firms, the Monetary Authority of Singapore and any relevant government agency/authority (such as the police), for the purpose(s) of :
  - (i) processing, handling and/or dealing with my claims including the settlement of the claims and any necessary investigations relating to the claims;
  - (ii) investigating the accident and/or my claims;
  - (iii) carrying out and/or dealing with my instructions or responding to any enquiries by me;
  - (iv) administering my claims (including the mailing of correspondence, statements, invoices, reports or notices to me, which could involve disclosure of certain personal data about me to bring about delivery of the same as well as on the external cover of envelopes/mail packages); and/or
  - (v) complying with applicable law in administering, processing, handling and/or dealing with my claims.(collectively the "**Purposes**")
- (b) all insurer(s) who have insured vehicle(s) involved in this accident and the Insurers' lawyers/law firms, may/are permitted to collect, use, disclose and/or process my Personal Information for one or more of the above Purposes; and
- (c) my Personal Information may/can be disclosed by any of the Insurers and/or GIA to their third party service providers or agents(including their lawyers/law firms), which may be sited outside of Singapore, for one or more of the above Purposes.
- (d) my Personal Information will also be collected and used to compile claims history for the purpose of fraud detection, investigation and management in present and all future claims.
- (e) the information so collected under (d) above may be shared / disclosed:
  - (i) to all insurers and/or any other third parties that assist in evaluating, investigating, controlling or managing fraud, regulators, law enforcement and government agencies as reasonably required for the purposes stated, or
  - (ii) for complying with requirements under any regulations, laws or court orders.

Policyholder's Signature  
Date & Time:

Driver's Signature  
(If driver is not the policyholder)  
Date & Time:

5 Oct 2021

**VERIFY BY AJAX MARS (ARC)**  
**REPORTING OFFICER**  
MOHAMED SAIFULLAH S/O SYED MASOOD  
Reporting Centre Personnel's Signature  
Name:  
NRIC/FIN No.:



ACCIDENT DIAGRAM

Ver. 30042021

Bendemeer Road.

Vehicle A: GBH4340B.

Vehicle B: GBC5336J.

Geylang Bahru.

VERIFIED BY AJAX MARS (ARC)  
REPORTING OFFICER  
MOHAMED SAIFULLAH S/O SYED MASOOD

Policyholder's Signature  
Date & Time:

Driver's Signature  
(If driver is not the policyholder)  
Date & Time:

Reporting Centre Personnel's Signature  
Name:  
NRIC/FIN No.:

## SKETCH PLAN

REFER TO ATTACHED ACCIDENT DIAGRAM

## DESCRIBE CIRCUMSTANCES OF THE ACCIDENT

I was stationary along slip road of Geylang Bahru and Bendemeer road waiting for motorcycle ahead of me to proceed so while waiting third party van which was coming from behind collided onto my vehicle rear right area. No injuries involved.

## DECLARATION

I/We declare the foregoing particulars are true in every respect.

Policyholder's Signature  
Date & Time:

Driver's Signature  
(If driver is not the policyholder)  
Date & Time:

5 Oct 2021

**VERIFY BY AJAX MARS (ARC)**  
**REPORTING OFFICER**  
MOHAMED SAIFULLAH S/O SYED MASOOD

Reporting Centre Personnel's Signature  
Name:  
NRIC/FIN No.:

SIARMC SketchPlanForm\_V3

2



## LKK Auto Consultants Pte Ltd

51 Ubi Ave 1 #01-25 Paya Ubi Industrial Park, Singapore 408933

TEL: 6256 3561 FAX: 6256 4315

Reg. No: 199607198R GST Reg. No. 19-9607198-R

### PHOTOGRAPHS FOR VEHICLE NO. GBH 4340B

### INSPECTION







## LKK Auto Consultants Pte Ltd

51 Ubi Ave 1 #01-25 Paya Ubi Industrial Park, Singapore 408933

TEL: 6256 3561 FAX: 6256 4315

Reg. No: 199607198R GST Reg. No. 19-9607198-R





## LKK Auto Consultants Pte Ltd

51 Ubi Ave 1 #01-25 Paya Ubi Industrial Park, Singapore 408933

TEL: 6256 3561 FAX: 6256 4315

Reg. No: 199607198R GST Reg. No. 19-9607198-R







## LKK Auto Consultants Pte Ltd

51 Ubi Ave 1 #01-25 Paya Ubi Industrial Park, Singapore 408933

TEL: 6256 3561 FAX: 6256 4315

Reg. No: 199607198R GST Reg. No. 19-9607198-R





## LKK Auto Consultants Pte Ltd

51 Ubi Ave 1 #01-25 Paya Ubi Industrial Park, Singapore 408933

TEL: 6256 3561 FAX: 6256 4315

Reg. No: 199607198R GST Reg. No. 19-9607198-R





## LKK Auto Consultants Pte Ltd

51 Ubi Ave 1 #01-25 Paya Ubi Industrial Park, Singapore 408933

TEL: 6256 3561 FAX: 6256 4315

Reg. No: 199607198R GST Reg. No. 19-9607198-R

**PHOTOGRAPHS FOR VEHICLE NO. GBH 4340B**

**RE-INSPECTION**







## LKK Auto Consultants Pte Ltd

51 Ubi Ave 1 #01-25 Paya Ubi Industrial Park, Singapore 408933

TEL: 6256 3561 FAX: 6256 4315

Reg. No: 199607198R GST Reg. No. 19-9607198-R





## LKK Auto Consultants Pte Ltd

51 Ubi Ave 1 #01-25 Paya Ubi Industrial Park, Singapore 408933

TEL: 6256 3561 FAX: 6256 4315

Reg. No: 199607198R GST Reg. No. 19-9607198-R

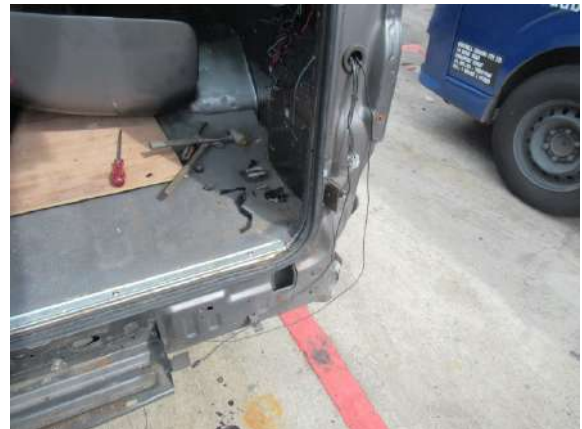





## LKK Auto Consultants Pte Ltd

51 Ubi Ave 1 #01-25 Paya Ubi Industrial Park, Singapore 408933

TEL: 6256 3561 FAX: 6256 4315

Reg. No: 199607198R GST Reg. No. 19-9607198-R

### PHOTOGRAPHS FOR VEHICLE NO. GBH 4340B

### RE-INSPECTION





## LKK Auto Consultants Pte Ltd

51 Ubi Ave 1 #01-25 Paya Ubi Industrial Park, Singapore 408933

TEL: 6256 3561 FAX: 6256 4315

Reg. No: 199607198R GST Reg. No. 19-9607198-R

### PHOTOGRAPHS FOR VEHICLE NO. GBH 4340B

### RE-INSPECTION

