

REC BY: Thuan

CS3/CI26103.71/utys

# ASSIGNMENT

From: \_\_\_\_\_ Date: \_\_\_\_\_  
 Estimated Cost: \_\_\_\_\_  
 OD/TP/WS/TP RES/OD RES/EVA/INV/MV  
 To Inspect Vehicle No: \_\_\_\_\_  
 at Workshop n/s \_\_\_\_\_  
 of \_\_\_\_\_  
 Insured: \_\_\_\_\_  
 Policy No. \_\_\_\_\_  
 Claims No. \_\_\_\_\_  
 Sum Insured: \_\_\_\_\_ Excess: \_\_\_\_\_  
 (Client's Record)  
 Make of Veh: \_\_\_\_\_

(Policy Condition)

Remark: The veh had commenced its repair at the time of inspection.

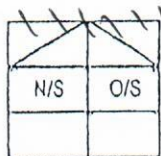

Bal. or Market Value: 66k

IDAC Accident Report: \_\_\_\_\_ Consistent? : Yes or No

GIA / PR Seen: \_\_\_\_\_ Consistent? : Yes or No

Est. Repairs: 4 days Res.: Yes or No

Lum Sum: \_\_\_\_\_ % 3 Val.: Yes or No

CA / REV / REP. / 24 HRS

Date: \_\_\_\_\_ Person Contacted: \_\_\_\_\_

Vehicle: IN / OUT

Veh No: GBJ6732E Yr Regn: 3/7/19  
 Type: M.Car / M.Cycle / Bus / Van / Lorry / Taxi / Prime Mover /  
 Truck / Trailer or  
 Make: Toyota dyna c.c 2982  
 Colour: white A/C: \_\_\_\_\_ Insured / Std / NI / NA  
 Sp. Reading: 78671 T/Radio: Insured / Std / NI / NA  
 Eng/No: \_\_\_\_\_  
 C/No: 3TFAT35YXOK213349  
 Gen. Cond: Good / Fair / Poor / Burnt  
 Steering: Good / Jammed / Leaked / Burnt or  
 Brake: Good / Jammed / Leaked / Burnt or  
 Modi: Nil SIRIm / STD AIRIm or  
 Tyre Size: F: 195R15C  
 R: 185R12C  
 BS / DUN / EXNOVA / GY / FS / LIZA / MIC / OHTSU / PIR / SUMI /  
 TOYO / YOKO or Falken  
 Front: 6 mm Rear: 6 mm  
 R/Bal. 6 mm L/Bal. 6 mm  
 D.O.A. 6/10/21 D.O.I. 8/10/21 1300  
 Survey held at AIS auto w5  
 Des. of Damages: Fr Rear / O/S / N/S / UIC / Rooftop or

The UIC / Chassis frame / Body Structure affected due to collision.

Date / Time	Action / Instruction
	MV: 66k
	rebate: 24693
	RV: 41307
	rr: 4h-5k

SUBMIT PRS REPORT

Date/Time, File Pass to?

☐ : Prelim. Report

1)

☐ : Final Report

Date/Time, File Return to?

2)

Report Form 1:

Long Sign / LB: 1

Days Of Repair: 4

Resurvey No. of Trip: \_\_\_\_\_

Add Fee: ☐ Site Insp (\$

☐ Interview (\$

☐ Tech. Insp (\$

☐ Wash and

Survey Fee:

Transportation:

S + RS. SI

Finibus

Others

Total

> Back to OneMotoring

## Enquire PARF/COE Rebate for Registered Vehicle

<b>Vehicle Owner Particulars</b>	
Owner ID Type:	Company
Owner ID:	661E
<b>Vehicle Details</b>	
Vehicle No.:	GBJ6732E
Vehicle to be Exported:	No
Intended Deregistration Date:	14 Oct 2021
Vehicle Make:	TOYOTA
Vehicle Model:	DYNA 150 5MT
Primary Colour:	White
Manufacturing Year:	2019
Engine No.:	1KD2857528
Chassis No.:	JTFAT35YX0K213349
Maximum Power Output:	-
Open Market Value:	\$27,082.00
Original Registration Date:	03 Jul 2019
First Registration Date:	03 Jul 2019
Transfer Count:	0
Actual ARF Paid:	\$1,355.00
<b>Intended PARF Rebate Details</b>	
PARF Eligibility:	No
PARF Eligibility Expiry Date:	-
PARF Rebate Amount:	\$0.00
<b>Intended COE Rebate Details</b>	
COE Expiry Date:	02 Jul 2029
COE Category:	C - Goods Vehicle & Bus
COE Period(Years):	10
QP Paid:	\$32,001.00
COE Rebate Amount:	\$24,693.00
<b>Total Rebate Amount:</b>	<b>\$24,693.00</b>

The information contained herein is correct as at 14 Oct 2021

OK

$$\begin{array}{r} \text{clp: } 8500 \\ \hline 12 \end{array}$$

$$= 708$$

$$708 \times 93$$

$$708 \times 93 = 65844$$

$$= 66k$$

$$66k - 24693$$

$$= 41307$$



## Dyna 150 3.0M Used Vehicle List (17 vehicles)

Car Model	Price	Depreciation	Reg Date	Eng Cap	Mileage	Company	Availability
<b>Toyota Dyna 150 3.0M</b> (Diesel)	<b>\$68,800</b>	\$9,120 /yr	30-Apr-2019	2,982 cc	65,000 km	LKT Group Pte Ltd	<b>Available</b>
One Owner Only. Accident Free. Tip Top Condition. Brand New Canopy And Radio. In House And Bank Loan Available. Fast Approval. New Paint Works. Office No. - 68466260 / 68461836 Sky - 91333979   Aziz - 88740882   Alicia - 96213976   Vina - 83231917							
<b>Toyota Dyna 150 3.0M</b> (Diesel)	<b>\$80,800</b>	\$9,950 /yr	26-Nov-2019	2,982 cc	19,000 km	Car (S) Pte Ltd	<b>Available</b>
1 Owner Unit! Agent Maintained! Genuine Low Mileage At 19k Km! Well Maintained With Original Upholstery! Flexible Loan/Fast Approval/Trade In Welcome! Fast Handover! Contact Our Friendly Sales Consult... Office No. - 63863322 Clifford Lee - 90911514   Edmund - 84392227							
<b>Toyota Dyna 150 3.0M</b> (Diesel)	<b>\$69,800</b>	\$9,340 /yr	04-Apr-2019	2,982 cc	38,000 km	ABWIN (1994) Pte Ltd	<b>Available</b>
Servicing Done, New Paintwork Done, 100% Loan Available And High Trade-In, Viewing By Appointments Only. Office No. - 68416666 Win - 93968886   Catherine Chan - 86506672							
<b>Toyota Dyna 150 3.0M</b> (Diesel)	<b>\$72,800</b>	\$9,330 /yr	02-Aug-2019	2,982 cc	-	ABS Bus Pte Ltd	<b>Available</b>
Very Good Condition Unit. My Regular Customer Sold This Unit Due To Under Usage. Careful Owner. We Accept High Trade-In For Your Current Vehicle. See To Believe, Call Now For Booking! Office No. - 69339788 Alvin - 81984001   Ah Chong - 82820626							
<b>Toyota Dyna 150 3.0M</b> (Diesel)	<b>\$71,800</b>	\$8,950 /yr	21-Oct-2019	2,982 cc	-	ABWIN (1994) Pte Ltd	<b>Available</b>
View To Offer, 100% Loan Available, High Trade-In, WhatsApp / Call Us For Appointments. Office No. - - Win - 93968886   Tiong - 96819799							
<b>Toyota Dyna 150 3.0M</b> (Diesel)	<b>\$73,800</b>	\$9,380 /yr	26-Aug-2019	2,982 cc	-	Think One Automobile & Trading	<b>Available</b>
8/19 Toyota Dyna 150 Diesel 10FT With Canopy. 1 Owner. Silver Colour. 100% Loan. Trade-In Welcome. Office No. - 68413300 Wong - 96884305   Kho - 92313300							
<b>Toyota Dyna 150 3.0M</b> (Diesel)	<b>\$69,800</b>	\$8,780 /yr	26-Sep-2019	2,982 cc	62,000 km	Bell Auto Pte Ltd	<b>Available</b>
**6 Months Warranty And 3 Servicing To Go Along! Newly Arrival In My Showroom! Very Well Taken Care By Former Owner. Low Mileage And Vehicle Condition So Super That Must View With Your Own Eyes! Hurry... Office No. - 67457076 Merc Lee - 92226322   KK Ong - 97111066							
<b>Toyota Dyna 150 3.0M</b> (Diesel)	<b>\$74,800</b>	\$9,540 /yr	15-Aug-2019	2,982 cc	-	ABS Bus Pte Ltd	<b>Available</b>
Rare Borneo Unit! \$900 Monthly Instalment Only With Bank Loan/In-House Loan Available, Trade-In Welcome With High Value, Low Mileage With One Owner, New Paintwork, Servicing Done, Good Condition. Call... Office No. - 69339788 Alvin - 81984001   Tim - 86067369   Ah Chong - 82820626							
<b>Toyota Dyna 150 3.0M</b> (Diesel)	<b>\$78,800</b>	\$10,140 /yr	22-Jul-2019	2,982 cc	19,592 km	Car (S) Pte Ltd	<b>Available</b>
Agent Unit! 3 Years Agent Warranty Still Valid Till 07/2022 Buy With A Peace Of Mind! Genuine Low Mileage! Interior And Exterior In Original And Pristine Condition! Flexible Loan Packaged To Suit Your...							

Office No. - 63863322

Ben - 97387518 | Rain Lim - 81027051

**Toyota Dyna 150 3.0M (Diesel) \$72,800** \$10,000 /yr 22-Jan-2019 2,982 cc - ABS Bus Pte Ltd **Available**

Borneo Warranty Still Valid Till 2022. Condition Very Good. No Repair Need. View To Believe. 100% Loan Can Do. Easy Apply. Fast Approve. High Trade In. Please Call Us For The Viewing.

Office No. - 62596588

Hao - 97224944 | Dan - 83213033

**Toyota Dyna 150 3.0M (Diesel) \$73,500** \$9,370 /yr 16-Aug-2019 2,982 cc - Ace Star Auto Pte Ltd **Available**

Toyota Dyna, Well-Known Reliable And Durable. Very Good Condition. Flexible Bank Loan/High Loan Available. Please Call Or WhatsApp For Viewing.

Office No. - -

James Tam - 87988051 | Oscar - 86726188 | Mike Owen - 96681597 | Gan Chee Chong - 84245559

**Toyota Dyna 150 3.0M (Diesel) \$67,800** \$8,450 /yr 22-Oct-2019 2,982 cc 7,335 km Lek Auto Pte Ltd **Available**

Brand New Looking Agent Unit! No Repairs Needed. Low Mileage 7335km! Comes With Super Huat-Huat Car Plate! Tip Top Condition And Reliable. No Repair Required As Shown In Pictures. Drive Off With No Wo...

Office No. - 62395189

Cheryl - 91832170 | Roy - 86606393

**Toyota Dyna 150 3.0M (Diesel) \$71,800** \$9,340 /yr 20-Jun-2019 2,982 cc - Car (S) Pte Ltd **Available**

1 OWNER! Agent Unit Yet Clocked Super Low Mileage. 3 Months Warranty Guaranteed With Free Servicing! Flexible Loan Or Cash Deal Also Possible. Trade In Avail. Call The Below Handphone Number Now For Y...

Office No. - 63863322

Teo - 92329611 | Rain Lim - 81027051

**Toyota Dyna 150 3.0M (Diesel) \$66,500** \$9,040 /yr 21-Feb-2019 2,982 cc - I-Deal Auto Trading Pte Ltd **Available**

G-plate Toyota Dyna With Wooden Fencing, Comes With Nice Number Plate! Finance, Insurance And Trade In Available Call Us Right Now!

Office No. - 62659969

Zhi Ren - 91266111 | Tim Lim - 97514635 | Ivy Koh - 96521234 | Desmond Goh - 98688887

**Toyota Dyna 150 3.0M (Diesel) \$69,800** \$9,070 /yr 25-Jun-2019 2,982 cc - ABWIN (1994) Pte Ltd **Available**

10 Lorry With Hood. Good Condition. No Repairs Needed, High Trade In Welcome. Price Negotiable. Call Now For More Info And Test Drive.

Office No. - -

Soon - 97475901

**Toyota Dyna 150 3.0M (Diesel) \$68,500** \$9,100 /yr 23-Apr-2019 2,982 cc - I-Deal Auto Trading Pte Ltd **Available**

Toyota Dyna In Great Condition. One Owner Only And Accident Free. In House And Bank Loan Available. Fast Approval.

Office No. - 62659969

Tim Lim - 97514635 | Ivy Koh - 96521234 | Desmond Goh - 98688887 | Zhi Ren - 91266111

**Toyota Dyna 150 3.0M (Diesel) \$74,800** \$9,470 /yr 05-Sep-2019 2,982 cc 24,388 km Dpex Motor Pte Ltd **Available**

\$1117 Monthly Only! 100% Bank Or In-house High Approval Financing Available And Collect Lorry In 3 Working Days! Under Agent's Warranty And Maintained By Them Too! Trade-in Welcome! Contact Us For A N...

Office No. - -

James Kuan - 84446488 | Leroy - 98453344 | Vivian - 88225335 | David Peh - 98806776

sgCarMart is the number one car classifieds for parallel import cars, Toyota, Honda, Nissan, Mitsubishi & BMW. There are plenty of cars for sale, even for COE cars, OPC cars, vans, trucks, hybrid cars, sports cars or stationwagons. You can also buy from a car auction, look up car loans, financial services, low mileage cars, car brands, carpark rates & car insurance. We have new car dealers comprising parallel importers, authorised car dealers, and used car dealers on our site. Find new car price lists, new car launches and new car promotions, and also motoring advice, car reviews & car news on the latest models. Find the right Rental Car for you - get short term rental, long term lease, private hire cars, wedding cars to cars for p-plate probation drivers. Visit our partner sites for job openings for Singapore jobs, real estate, mover, car performance parts, car discussion, forum discussion, commercial vehicle leasing & COE results.

© 2004-2021 sgCarMart. All rights reserved.



## SINGAPORE ACCIDENT STATEMENT

### IMPORTANT NOTICE

1. Please report correctly the details of the accident to speed up the claims process.
2. This Form must be completed by the Policyholder and/or the Authorised Driver
3. Information provided must be as truthful and accurate as possible. Any wilful misrepresentation or withholding of material facts may allow insurance companies to repudiate policy liability.
4. The issue and acceptance of this Form by insurance companies is not an admission of policy liability on the part of the insurance companies.
5. **Any false reporting may be referred to the Police for investigation.**
6. This report will be forwarded by the insurers of the GIA Records Management Centre established by the General Insurance Association of Singapore (GIA) for archiving and that copies of this report will, for a fee, be made available upon application by interested parties.
7. By the lodgement of this report to the insurers, you hereby consent to the archiving of this report at the centre and to copies of the report being made available aforesaid.

### ACCIDENT STATEMENT

Date of Submission	07/10/2021 11:46 (SGT)
Date of Accident	06/10/2021 17:30 (SGT)
Exact Location of Accident	Woodlands, Singapore
Additional Location Information	JUNCTION OF WOODLANDS AVE 4 / WOODLANDS AVE 5
Country/State of Loss	Singapore

### DETAILS OF OWN VEHICLE

Vehicle Registration Number GBJ6732E

#### INSURED/POLICYHOLDER

Is company?	Yes
Name Of Registered Owner	AQUILA LOGISTICS & DISTRIBUTION (S) PTE LTD
Company Reg No	201013661E
Email Address	GARY@AQUILA-ID.COM.SG
Mobile Phone No	(Phone) +65-96666794
Alternative Phone No	+65-96666794

#### VEHICLE PARTICULARS

Manufacturer	Toyota
Model	Dyna
Variant	-
Exact purpose for which vehicle was being used at time of accident	Employment
Are you claiming under your own insurance policy for repair to your vehicle?	No - Claiming third party
Vehicle Category	Commercial vehicle
Transmission	Manual
CC	3000

#### INSURANCE COMPANY

Name of Insurance Company	NTUC Income Insurance Co-operative Ltd
Type of Coverage	Comprehensive
Fleet Policy	No
Policy Number	5110761526-02
Cover Note Number	-

#### DRIVER

Name of Driver	CHEE WEI LIK
Passport No/FIN	F8457308Q

Date Of Birth	07/08/1982
Occupation	Outdoor
Date Of Driving Pass	22/09/2017
Driving experience	4 YEARS AND 1 MONTH
Gender	Male
Mobile Number	(Phone) +65-96897668
Alt. Phone Number	-
Email Address	GARY@AQUILA-LD.COM.SG
Address	BLK 614 SENJA RD #02-46
Address complement	-
Postcode	670614
Is the driver the policyholder?	No
If No, Relationship of the Driver with the Insured	Employee
Does Driver Own Other Vehicles?	No
Vehicle Registration Number of Other Vehicle Owned by Driver	-
Insurance Company of Other Vehicle Owned by Driver	-

#### GENERAL INFORMATION OF THE ACCIDENT

Type of Accident	Collision - Change/cross lane
Weather Conditions	Clear
Road Surface	Dry

#### OTHER INFORMATION

Was any foreign vehicle involved in the accident?	No
Number of vehicles involved in the accident	2
Was anybody injured in the Accident?	No
Was any injured conveyed to hospital by ambulance?	-
Was any other vehicle or property damaged?	Yes
Number of Passengers (Including Driver)	1
Has the driver been approached by unknown person(s) soliciting/offering accident claims assistance?	No

#### DETAILS OF POLICE ACTION

Was the accident reported to the police?	No
Was notice of intended Prosecution given?	No
If yes, against whom?	-

#### CIRCUMSTANCES OF ACCIDENT

SEE ATTACHED SKETCH PLAN.

#### ATTACHMENT(S)

Are accident photos available for attachment?	No
Was there any video captured by Car Camera?	No
Was there any audio recorded?	No

#### DETAILS OF OTHER VEHICLE PROPERTY 1

Vehicle Registration Number	GBJ1717H
Vehicle Manufacturer	-
Vehicle Model	-
Vehicle Variant	-
Vehicle Colour	-
Vehicle Category	Commercial vehicle
Name of Driver	CHAN WEI SIONG
NRIC No	S7362719B
Contact Number	(Phone) +65-91892862
Address	-

Address complement	-
Postcode	-
Insurance Company Name	-
Nature Of Damage	-
Details of property damaged in accident	VEHICLE B
No. Of Passenger (Including Driver)	-



**SKETCH PLAN**

**IMPORTANT NOTICE**

1. Please report correctly the details of the accident to speed up the claims process.
2. This Form must be completed by the Policyholder and/or the Authorised Driver.
3. Information provided must be as truthful and accurate as possible. Any willful misrepresentation or withholding of material facts may allow insurance companies to repudiate policy liability.
4. The issue and acceptance of this Form by insurance companies is not an admission of policy liability on the part of the insurance companies.
5. Any false reporting may be referred to the Police for investigation.
6. The report will be forwarded by the insurers of the GIA Records Management Centre established by the General Insurance Association of Singapore (GIA) for archiving and that copies of this report will for a fee be made available upon application by interested parties.
7. By the lodgement of this report to the insurers, you hereby consent to the archiving of this report at the centre and to copies of the report being made available aforesaid.
8. **Consent under the Personal Data Protection Act (PDPA)**

I understand, acknowledge, agree and consent that:

- (a) My insurer, my workshop and the General Insurance Association of Singapore ("GIA") may/are permitted to collect, use, disclose and/or process my personal data/personal information set out in this [form] and any other personal information provided by me or possessed by my insurer (collectively the "Personal Information") and disclose and transfer such Personal Information to all insurer(s) who have insured vehicle(s) involved in this accident (all insurer(s) who have insured vehicle(s) involved in this accident shall be collectively referred to as the "Insurers"), the Insurers' lawyers/law firms, the Monetary Authority of Singapore and any relevant government agency/authority (such as the police), for the purpose(s) of:
  - (i) processing, handling and/or dealing with my claims including the settlement of the claims and any necessary investigations relating to the claims;
  - (ii) investigating the accident and/or my claims;
  - (iii) carrying out and/or dealing with my instructions or responding to any enquiries by me;
  - (iv) administering my claims (including the mailing of correspondence, statements, invoices, reports or notices to me, which could involve disclosure of certain personal data about me to bring about delivery of the same as well as on the external cover of envelopes/mail packages); and/or
  - (v) complying with applicable law in administering, processing, handling and/or dealing with my claims.
- (b) collectively the "Purposes";
- (c) all insurer(s) who have insured vehicle(s) involved in this accident and the Insurers' lawyers/law firms, may/are permitted to collect, use, disclose and/or process my Personal Information for one or more of the above Purposes; and
- (d) my Personal Information may/can be disclosed by any of the Insurers and/or GIA to their third party service providers or agents (including their lawyers/law firms), which may be sited outside of Singapore, for one or more of the above Purposes.

Policyholder's Signature / Date & Time  
 [Signature] 07/10/21 11:10am

Driver's Signature (If driver is not the policyholder) / Date & Time  
 [Signature] 07/10/21 11:10am

Witnessed by Reporting Centre Personnel  
 [Signature]

**Sketch Plan**

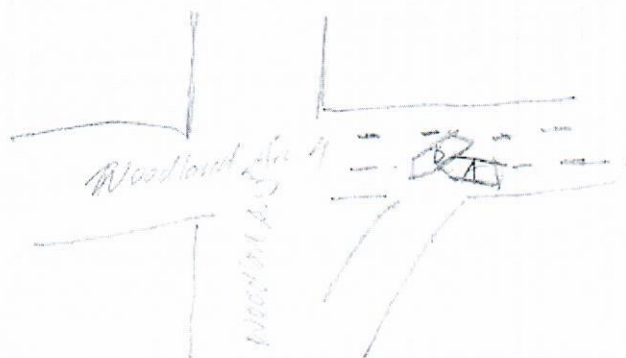

A. G. 11.11.21  
 B. G. 11.11.21





Describe Circumstances of the Accident

In afternoon 25/3/2011, I was driving company vehicle  
 183 6132E along Woodland Ave to 12 used approaching red light  
 at the junction of Woodland Ave & 5 whilst I expected to stop.  
 Upon green light when I engaged to move other vehicle cut of  
 sudden another vehicle 183 11111 came into my view of my  
 vehicle (believed to be from the right lane) & then caused  
 the collision. The point of impact on the side of the  
 other party was off where my company vehicle front  
 bumper was badly damaged. No one was injured.  
 After stop as happened, the other party driver  
 was laughing & trying to get the matter with me.  
 The driver of the other party contacted me & he  
 spoke to my employer & had later message by my  
 employer to the exchange partners & that the  
 police & to proceed to our authorized workshop.  
 My employer have briefly told me it was he a  
 shared accident as the road drive accepted the  
 accident liability & offered to fix the car in our  
 workshop as well as a replacement vehicle temporary  
 replacement vehicle. My employer also mentioned that  
 Road drive workshop contacted him regarding the  
 claim & kept collecting to it do claim of  
 insurance he could try to resolve nothing  
 without going to insurance claim. All photos taken

Declaration

I/We declare the foregoing particulars are true in every respect.

  
 Policyholder's Signature / Date &  
 Time

 02/10/21 11:10am  
 Driver's Signature (if driver is not the policyholder) / Date  
 & Time

  
 Witnessed by Reporting Centre  
 Personnel