

SINGAPORE ACCIDENT STATEMENT

IMPORTANT NOTICE

1. Please report correctly the details of the accident to speed up the claims process.
2. This Form must be completed by the Policyholder and/or the Authorised Driver
3. Information provided must be as truthful and accurate as possible. Any wilful misrepresentation or withholding of material facts may allow insurance companies to repudiate policy liability.
4. The issue and acceptance of this Form by insurance companies is not an admission of policy liability on the part of the insurance companies.
5. Any false reporting may be referred to the Police for investigation.
6. This report will be forwarded by the insurers of the GIA Records Management Centre established by the General Insurance Association of Singapore (GIA) for archiving and that copies of this report will, for a fee, be made available upon application by interested parties.
7. By the lodgement of this report to the insurers, you hereby consent to the archiving of this report at the centre and to copies of the report being made available aforesaid.

ACCIDENT STATEMENT

Date of Submission 07/10/2021 13:45 (SGT)
Date of Accident 06/10/2021 20:30 (SGT)
Exact Location of Accident Near Opp Blk 3014, Singapore
Additional Location Information BEDOK NORTH AVE 4 TOWARDS UPPER CHANGI RD
Country/State of Loss Singapore

DETAILS OF OWN VEHICLE

Vehicle Registration Number XE3720A

INSURED/POLICYHOLDER

Is company? Yes
Name Of Registered Owner ETK RESOURCES PTE LTD
Company Reg No 202033232C
Email Address KTLIM@CHCGROUP.COM.SG
Mobile Phone No (Phone) +65-98457368
Alternative Phone No +65-98457368

VEHICLE PARTICULARS

Manufacturer CAMC
Model HN3251X41C4M5
Variant -
Exact purpose for which vehicle was being used at time of accident Employment
Are you claiming under your own insurance policy for repair to your vehicle? No - Reporting only
Vehicle Category Commercial vehicle
Transmission Manual
CC 9840

INSURANCE COMPANY

Name of Insurance Company Lonpac Insurance Bhd
Type of Coverage Comprehensive
Fleet Policy No
Policy Number Z21VC05007229
Cover Note Number -

DRIVER

Name of Driver LEE AH BAH
NRIC No S1273830G

Date Of Birth	15/05/1957
Occupation	Outdoor
Date Of Driving Pass	23/10/1978
Driving experience	43 YEARS
Gender	Male
Mobile Number	(Phone) +65-91417676
Alt. Phone Number	-
Email Address	KTLM@CHCGROUP.COM.SG
Address	BLK 170 LORONG 1 TOA PAYOH
Address complement	#12-1112
Postcode	310170
Is the driver the policyholder?	No
If No, Relationship of the Driver with the Insured	Employee
Does Driver Own Other Vehicles?	No
Vehicle Registration Number of Other Vehicle Owned by Driver	-
Insurance Company of Other Vehicle Owned by Driver	-

GENERAL INFORMATION OF THE ACCIDENT

Type of Accident	Side Swipe
Weather Conditions	Clear
Road Surface	Dry

OTHER INFORMATION

Was any foreign vehicle involved in the accident?	No
Number of vehicles involved in the accident	2
Was anybody injured in the Accident?	No
Was any injured conveyed to hospital by ambulance?	-
Was any other vehicle or property damaged?	Yes
Number of Passengers (Including Driver)	1
Has the driver been approached by unknown person(s) soliciting/offering accident claims assistance?	No

DETAILS OF POLICE ACTION

Was the accident reported to the police?	No
Was notice of intended Prosecution given?	No
If yes, against whom?	-

CIRCUMSTANCES OF ACCIDENT

PLEASE REFER TO THE SKETCH PLAN FOR ACCIDENT DETAILS.

ATTACHMENT(S)

Are accident photos available for attachment?	Yes
Was there any video captured by Car Camera?	No
Was there any audio recorded?	No

DETAILS OF OTHER VEHICLE PROPERTY 1

Vehicle Registration Number	SLV8363S
Vehicle Manufacturer	-
Vehicle Model	-
Vehicle Variant	-
Vehicle Colour	-
Vehicle Category	Private car
Name of Driver	-
Contact Number	-
Address	-
Address complement	-

Postcode -
Insurance Company Name -
Nature Of Damage -
Details of property damaged in accident -
No. Of Passenger (Including Driver) -

SKETCH PLAN

IMPORTANT NOTICE

1. Please report correctly the details of the accident to speed up the claims process.
2. This Form must be completed by the Policyholder and/or the Authorised Driver.
3. Information provided must be as truthful and accurate as possible. Any wilful misrepresentation or withholding of material facts may allow insurance companies to repudiate policy liability.
4. The issue and acceptance of this Form by insurance companies is not an admission of policy liability on the part of the insurance companies.
5. Any false reporting may be referred to the Police for investigation.
6. The report will be forwarded by the insurers of the GIA Records Management Centre established by the General Insurance Association of Singapore (GIA) for archiving and that copies of this report will for a fee be made available upon application by interested parties.
7. By the lodgement of this report to the insurers, you hereby consent to the archiving of this report at the centre and to copies of the report being made available aforesaid.
8. **Consent under the Personal Data Protection Act (PDPA)**

I understand, acknowledge, agree and consent that:

(a) My insurer, my workshop and the General Insurance Association of Singapore ("GIA") may/are permitted to collect, use, disclose and/or process my personal data/personal information set out in this [form] and any other personal information provided by me or possessed by my insurer (collectively the "Personal Information") and disclose and transfer such Personal Information to all insurer(s) who have insured vehicle(s) involved in this accident (all insurer(s) who have insured vehicle(s) involved in this accident shall be collectively referred to as the "Insurers"), the Insurers' law yers/law firms, the Monetary Authority of Singapore and any relevant government agency/authority (such as the police), for the purpose(s) of:

- (i) processing, handling and/or dealing with my claims including the settlement of the claims and any necessary investigations relating to the claims;
 - (ii) investigating the accident and/or my claims;
 - (iii) carrying out and/or dealing with my instructions or responding to any enquiries by me;
 - (iv) administering my claims (including the mailing of correspondence, statements, invoices, reports or notices to me, which could involve disclosure of certain personal data about me to bring about delivery of the same as well as on the external cover of envelopes/mail packages); and/or
 - (v) complying with applicable law in administering, processing, handling and/or dealing with my claims.
- (collectively the "Purposes")

(b) all insurer(s) who have insured vehicle(s) involved in this accident and the Insurers' law yers/law firms, may/are permitted to collect, use, disclose and/or process my Personal Information for one or more of the above Purposes; and

(c) my Personal Information may/can be disclosed by any of the Insurers and/or GIA to their third party service providers or agents (including their law yers/law firms), which may be sited outside of Singapore, for one or more of the above Purposes.



Policyholder's Signature / Date & Time

Driver's Signature (If driver is not the policyholder) / Date & Time



Witnessed by Reporting Centre Personnel

Sketch Plan

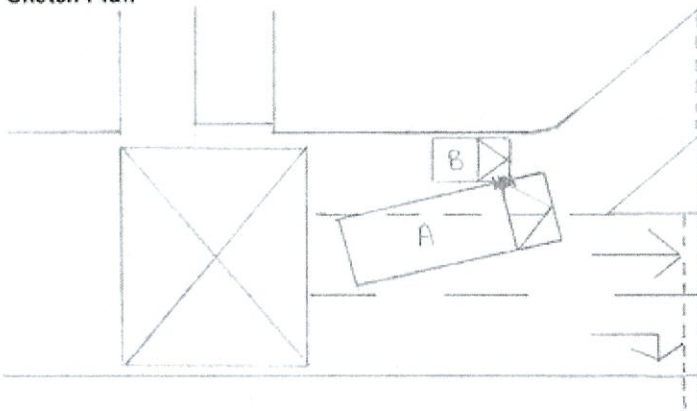

Vehicle A: XE3720A
Vehicle B: SLV8363S

BEOK NORTH AVE 4 TOWARDS
UPPER CHANGI RD

Describe Circumstances of the Accident

On 6/10/21 at about 8.30pm, I was driving my vehicle XE3730A along Bedok North Ave 4 towards Upper Changi Rd.

I turned on my left signal light and the TMA left arrow, then slowly moved into the slip road with intention to turn left into Upper Changi Rd. As I went into the slip road, suddenly a car SLV83635 squeezed into the slip road on my left side, and as a result this vehicle collided with my lorry front left side wheel.

My lorry was not damaged.

SLV83635 front right side mudguard was dented.

That's all.

Declaration

We declare the foregoing particulars are true in every respect.



Policyholder's Signature / Date & Time

[Signature]

Driver's Signature (if driver is not the policyholder) / Date & Time



Witnessed by Reporting Centre Personnel







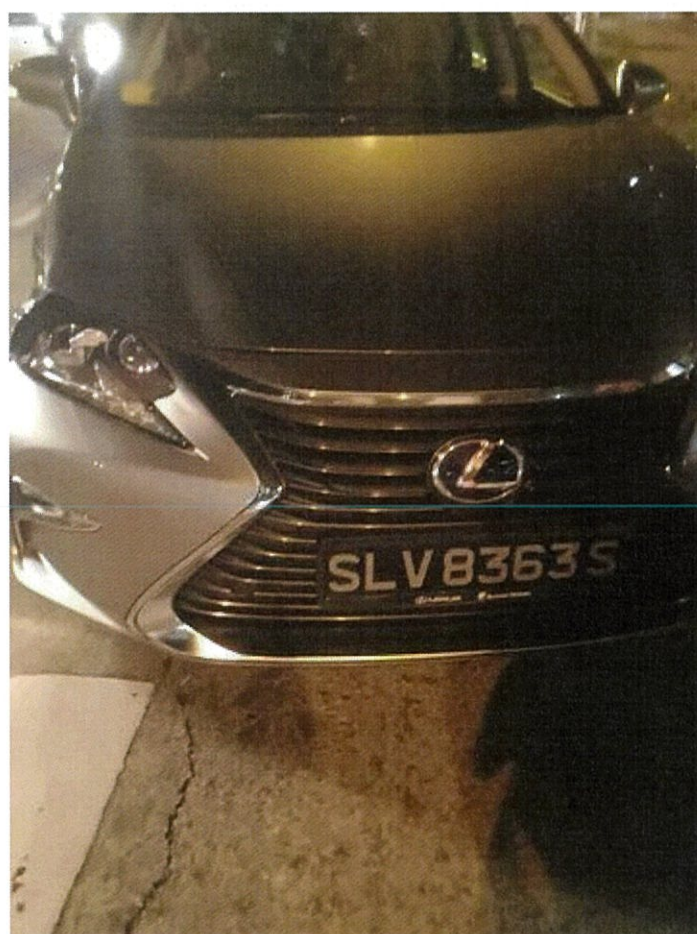
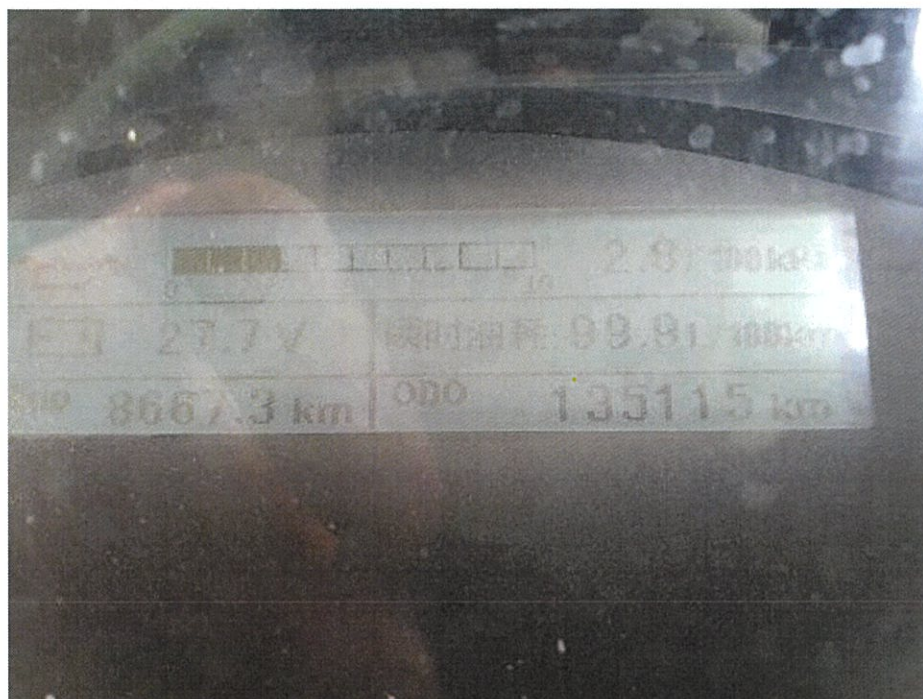

LONPAC INSURANCE BHD (598FC635C)

(Incorporated in Malaysia)

Singapore Office: 300, Beach Road #17-04/07, The Concourse, Singapore 199555

Tel: (65) 6250 7388 Fax: (65) 6296 3767 Website: www.lonpac.com.sg

GST Reg No.: F0-0005625-C

MZ300

CERTIFICATE OF INSURANCE

MOTOR VEHICLES (THIRD PARTY RISKS AND COMPENSATION) ACT (CAP 189) REPUBLIC OF SINGAPORE
 MOTOR VEHICLES (THIRD PARTY RISKS AND COMPENSATION) RULES 1960 (REPUBLIC OF SINGAPORE).
 ROAD TRANSPORT ACT 1987 (MALAYSIA).
 ROAD TRANSPORT (AMENDMENT) ACT 2019 (MALAYSIA).
 THE MOTOR VEHICLES (THIRD PARTY RISKS) RULES, 1959 (MALAYSIA).

Certificate No.: Z21VC05007229

Type of Cover: COMPREHENSIVE

1. Index Mark and Vehicle Registration Number

 CAMC HN3251X41C4M5
 - XE3720A

2. Name of Policy Holder

ETK RESOURCES PTE. LTD.

 3. Effective Date of the Commencement of Insurance
 for the purpose of the Act

01/04/2021

4. Date of Expiry of the Insurance

31/03/2022

5. Person To Drive

(A) THE POLICYHOLDER.

(B) ANY OTHER PERSON WHO IS DRIVING ON THE POLICYHOLDER'S ORDER OR WITH HIS/THEIR PERMISSION.

Provided that the person driving is permitted in accordance with the licensing or other laws or regulations to drive the Motor Vehicle or has been so permitted and is not disqualified by order of a Court of Law or by reason of any enactment or regulation in that behalf from driving the Motor Vehicle.

6. Limitations as to use

USE IN CONNECTION WITH THE POLICYHOLDER'S BUSINESS.

USE FOR THE CARRIAGE OF PASSENGERS (OTHER THAN FOR HIRE OR REWARD) IN CONNECTION WITH THE POLICYHOLDER'S BUSINESS.

USE FOR SOCIAL, DOMESTIC AND PLEASURE PURPOSES.

THE POLICY DOES NOT COVER:-

USE FOR HIRE OR REWARD OR FOR RACING, PACEMAKING, RELIABILITY TRIAL OR SPEED TESTING.

USE WHILST DRAWING A TRAILER EXCEPT THE TOWING OF ANY ONE DISABLED MECHANICALLY PROPELLED VEHICLE.

Excess : S\$ 2,000.00 (SECTION 1)

S\$ 2,500.00 (SECTION 1) ADDITIONAL EXCESS FOR YOUNG AND/OR INEXPERIENCED DRIVERS

S\$ 200.00 WINDSCREEN EXCESS (EXCESS WILL BE DOUBLED ON SUBSEQUENT CLAIMS)

Condition : ACCIDENT REPAIRS AT LONPAC'S AUTHORISED WORKSHOPS

* Limitations rendered inoperative by Section 95 of the Road Transport Act 1987 (Malaysia) or Section 8 of the Motor Vehicles (Third Party Risks and Compensation) Act (Cap 189) Republic of Singapore are not included under heading.

I/WE hereby certify that this covering Note is issued in accordance with the provisions of Part IV of the Road Transport Act 1987 (Malaysia) and Motor Vehicles (Third-Party Risks and Compensation) Act (Cap 189) Republic of Singapore.

 CHIEF EXECUTIVE
 (Singapore Branch)

 User ID: HSLIM
 Date Issued: 30/03/2021





60
km/h

XE
3720A

