

SINGAPORE ACCIDENT STATEMENT

IMPORTANT NOTICE

1. Please report correctly the details of the accident to speed up the claims process.
2. This Form must be completed by the Policyholder and/or the Authorised Driver
3. Information provided must be as truthful and accurate as possible. Any wilful misrepresentation or withholding of material facts may allow insurance companies to repudiate policy liability.
4. The issue and acceptance of this Form by insurance companies is not an admission of policy liability on the part of the insurance companies.
5. **Any false reporting may be referred to the Police for investigation.**
6. This report will be forwarded by the insurers of the GIA Records Management Centre established by the General Insurance Association of Singapore (GIA) for archiving and that copies of this report will, for a fee, be made available upon application by interested parties.
7. By the lodgement of this report to the insurers, you hereby consent to the archiving of this report at the centre and to copies of the report being made available aforesaid.

ACCIDENT STATEMENT

Date of Submission 05/10/2021 14:21 (SGT)
Date of Accident 05/10/2021 07:01 (SGT)
Exact Location of Accident BKE, Singapore
Additional Location Information BKE TURNING TO SLE
Country/State of Loss Singapore

DETAILS OF OWN VEHICLE

Vehicle Registration Number PC5158R

INSURED/POLICYHOLDER

Is company? Yes
Name Of Registered Owner INFINITY COACH & TRADING PTE LTD
Company Reg No 201321968C
Email Address llp1p8800@gmail.com
Mobile Phone No (Phone) +65-85884939
Alternative Phone No +65-85884939

VEHICLE PARTICULARS

Manufacturer Isuzu
Model LT434P
Variant -
Exact purpose for which vehicle was being used at time of accident Employment
Are you claiming under your own insurance policy for repair to your vehicle? No - Claiming third party
Vehicle Category Bus
Transmission Manual
CC 7790

INSURANCE COMPANY

Name of Insurance Company India International Insurance Pte Ltd
Type of Coverage Comprehensive
Fleet Policy No
Policy Number D20MCV0001400_01
Cover Note Number -

DRIVER

Name of Driver LEONG CHEE MENG
NRIC No S0125563J

Date Of Birth	03/03/1954
Occupation	Outdoor
Date Of Driving Pass	17/11/1975
Driving experience	45 YEARS AND 11 MONTHS
Gender	Male
Mobile Number	(Phone) +65-90073990
Alt. Phone Number	-
Email Address	llp1lp8800@gmail.com
Address	BLK 131 MARSILING RISE #03-194
Address complement	-
Postcode	730131
Is the driver the policyholder?	No
If No, Relationship of the Driver with the Insured	Employee
Does Driver Own Other Vehicles?	No
Vehicle Registration Number of Other Vehicle Owned by Driver	-
Insurance Company of Other Vehicle Owned by Driver	-

GENERAL INFORMATION OF THE ACCIDENT

Type of Accident	Collision - Change/cross lane
Weather Conditions	Clear
Road Surface	Dry

OTHER INFORMATION

Was any foreign vehicle involved in the accident?	No
Number of vehicles involved in the accident	2
Was anybody injured in the Accident?	No
Was any injured conveyed to hospital by ambulance?	-
Was any other vehicle or property damaged?	Yes
Number of Passengers (Including Driver)	20
Has the driver been approached by unknown person(s) soliciting/offering accident claims assistance?	No

PASSENGER 1

Name	PASSENGER
Gender	Male

PASSENGER 2

Name	PASSENGER
Gender	Male

PASSENGER 3

Name	PASSENGER
Gender	Male

PASSENGER 4

Name	PASSENGER
Gender	Male

PASSENGER 5

Name	PASSENGER
Gender	Male

PASSENGER 6

Name	PASSENGER
Gender	Male

PASSENGER 7

Name	PASSENGER
Gender	Male

PASSENGER 8

Name	PASSENGER
------------	-----------

Gender	Male
PASSENGER 9	
Name	PASSENGER
Gender	Male
PASSENGER 10	
Name	PASSENGER
Gender	Male
PASSENGER 11	
Name	PASSENGER
Gender	Male
PASSENGER 12	
Name	PASSENGER
Gender	Male
PASSENGER 13	
Name	PASSENGER
Gender	Male
PASSENGER 14	
Name	PASSENGER
Gender	Male
PASSENGER 15	
Name	PASSENGER
Gender	Male
PASSENGER 16	
Name	PASSENGER
Gender	Male
PASSENGER 17	
Name	PASSENGER
Gender	Male
PASSENGER 18	
Name	PASSENGER
Gender	Male
PASSENGER 19	
Name	PASSENGER
Gender	Male

DETAILS OF POLICE ACTION

Was the accident reported to the police?	No
Was notice of intended Prosecution given?	No
If yes, against whom?	-

CIRCUMSTANCES OF ACCIDENT

REFER TO STATEMENT AND SKETCH

ATTACHMENT(S)

Are accident photos available for attachment?	Yes
Was there any video captured by Car Camera?	No
Was there any audio recorded?	No

DETAILS OF OTHER VEHICLE PROPERTY 1

Vehicle Registration Number	SKZ4041M
Vehicle Manufacturer	Volkswagen
Vehicle Model	Golf
Vehicle Variant	-
Vehicle Colour	-
Vehicle Category	Private car
Name of Driver	TIAN YUHAN
NRIC No	T0032131H
Contact Number	(Phone) +65-97232451
Address	-
Address complement	-
Postcode	-
Insurance Company Name	-
Nature Of Damage	-
Details of property damaged in accident	-
No. Of Passenger (Including Driver)	-

SKETCH PLAN

IMPORTANT NOTICE

1. Please report **correctly** the details of the accident to speed up the claims process.
2. This Form must be **completed by the Policyholder and/or the Authorised Driver**.
3. Information provided must be as **truthful and accurate as possible**. Any wilful misrepresentation or withholding of material facts may allow insurance companies to **repudiate policy liability**.
4. The issue and acceptance of this Form by insurance companies is not an admission of policy liability on the part of the insurance companies.
5. **Any false reporting may be referred to the Police for investigation.**
6. The report will be forwarded by the insurers of the GIA Records Management Centre established by the General Insurance Association of Singapore (GIA) for archiving and that copies of this report will for a fee be made available upon application by interested parties.
7. By the lodgement of this report to the insurers, you hereby consent to the archiving of this report at the centre and to copies of the report being made available aforesaid.
8. **Consent under the Personal Data Protection Act (PDPA)**
I understand, acknowledge, agree and consent that :
(a) My insurer, my workshop and the General Insurance Association of Singapore ("GIA") may/are permitted to collect, use, disclose and/or process my personal data/personal information set out in this [form] and any other personal information provided by me or possessed by my insurer (collectively the "Personal Information") and disclose and transfer such Personal Information to all insurer(s) who have insured vehicle(s) involved in this accident (all insurer(s) who have insured vehicle(s) involved in this accident shall be collectively referred to as the "Insurers"), the Insurers' law yers/law firms, the Monetary Authority of Singapore and any relevant government agency/authority (such as the police), for the purpose(s) of :
(i) processing, handling and/or dealing with my claims including the settlement of the claims and any necessary investigations relating to the claims;
(ii) investigating the accident and/or my claims;
(iii) carrying out and/or dealing with my instructions or responding to any enquiries by me;
(iv) administering my claims (including the mailing of correspondence, statements, invoices, reports or notices to me, which could involve disclosure of certain personal data about me to bring about delivery of the same as well as on the external cover of envelopes/mail packages); and/or
(v) complying with applicable law in administering, processing, handling and/or dealing with my claims, (collectively the "Purposes")
(b) all insurer(s) who have insured vehicle(s) involved in this accident and the Insurers' law yers/law firms, may/are permitted to collect, use, disclose and/or process my Personal Information for one or more of the above Purposes; and
(c) my Personal Information may/can be disclosed by any of the Insurers and/or GIA to their third party service providers or agents (including their law yers/law firms), which may be sited outside of Singapore, for one or more of the above Purposes.



Policyholder's Signature / Date & Time

Driver's Signature (If driver is not the policyholder) / Date & Time

Witnessed by Reporting Centre Personnel

Sketch Plan

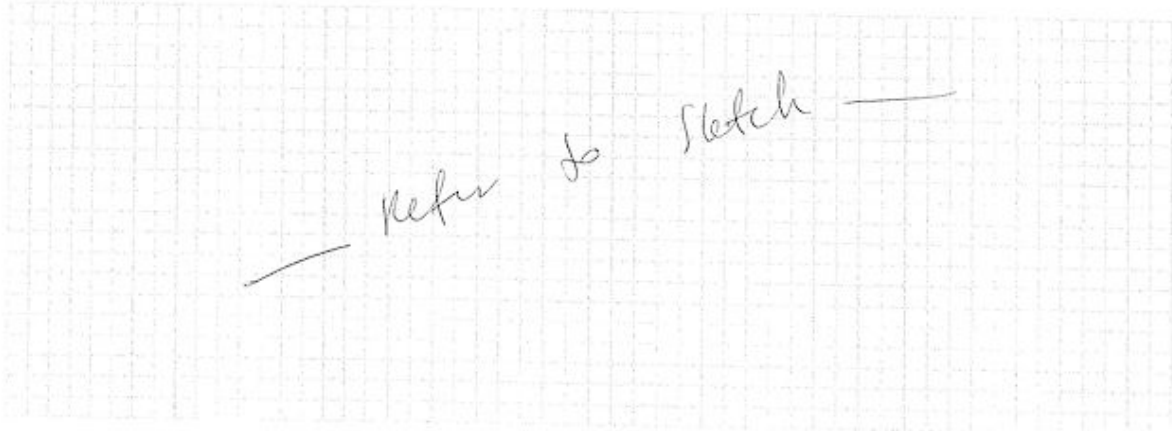

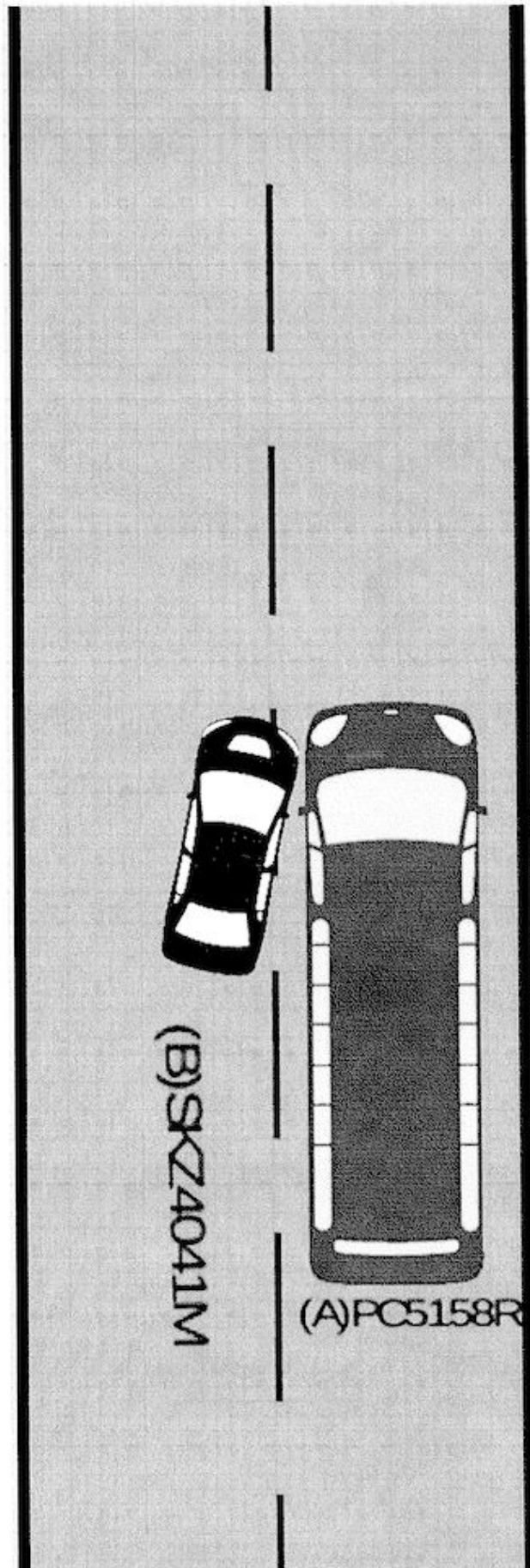

Describe Circumstances of the Accident

At this place, and time, I was travelling
 BRE towards SLE. I was in my lane. Out of sudden,
 I heard a impact, vehicle B collided onto my
 front left hand portion.

Declaration

We declare the foregoing particulars are true in every respect.



Policyholder's Signature / Date &
Time

[Signature]

Driver's Signature (If driver is not the policyholder) / Date
& Time

[Signature] 05/10/21

Witnessed by Reporting Centre
Personnel

5th Oct 2021

To Whom It May Concern

This letter to indicate that we authorize Mr Leong Chee Meng (NRIC no. S0125563J) to act on behalf with regard to lodge an insurance report and Mr Dave Lim will assist.

We hope that the above information is in order and please do not hesitate to contact us if your need further clarifications.

A circular stamp with the text "INFINITY COACH & TRADING PTE LTD" around the perimeter and "201321898C" in the center. To the right of the stamp is a handwritten signature.

Your faithfully,

Infinity Coach & Trading Pte Ltd

Elson Koh

HR Manager

HP:85884939

28 Sin Ming Lane #03-135 Midview City Singapore 573972

Vehicle Registration Details

Vehicle No. PC5158R	Make/ Model ISUZU/LT434P 7.8 SMT	Vehicle Scheme Public Service Vehicle (Others)
Current Propellant Diesel	Chassis No. JALLT434PG7000071	Vehicle Type Private Hire (Chauffeur) Bus/Coach /Minibus

Owner's Details

Owner Name:

INFINITY COACH & TRADING PTE. LTD.

Owner ID Type:

Company

NRIC/Passport/Company Cert No.:

201321968C

Registered Address

29 FERVALE CLOSE #02-22 RIVERTREES
RESIDENCES SINGAPORE 797464

Mailing Address:

-

Birth Date

-

Registration Details

Previous Vehicle No.:

-

Effective Date of Ownership:

10 Feb 2020

Original Registration Date:

28 Sep 2016

Registration Date:

28 Sep 2016

No. of Transfers:

1

IU Label No.:

2050108959

Vehicle Specifications

Engine No.:

6HK1685040

Chassis No.:

JALLT434PG7000071

Year of Manufacture:

2016

Primary Colour:

Multicolor

Secondary Colour:

-

Passenger Capacity:

49

Engine Capacity / Power Rating:

7790 cc / -

Maximum Power Output:

-

Max Unladen Weight:

10860 kg

Maximum Laden Weight:

15200 kg

Vehicle Attachment 1:

Air-Conditioned

Vehicle Attachment 2:

-

Vehicle Attachment 3:

-

Additional Registration Fee (ARF) and COE Information

Open Market Value:

\$99,652.00

Additional Registration Fee Rate:

5.00 %

Actual ARF Paid:

\$4,983.00

Vehicle Lifespan Expiry Date:

27 Sep 2036

OPC Cash Rebate Eligibility:

No

QP during COE Bidding Exercise:

\$0.00

COE No.:

2016092805001159C

COE Expiry Date:

27 Sep 2026

COE Category:

C - Goods Vehicle & Bus

COE Registration Category:

C - Goods Vehicle & Bus

Quota Premium (QP) / Prevailing Quota Premium:

- / \$48,087.00

PQP Paid:

\$45,327.00

QP (Regn Cat):

--

PARF Rebate Details

PARF Eligibility:

No

PARF Eligibility Expiry Date:

-

Minimum PARF Benefit:

-

Vehicle Emissions Details

CO2 Emission:

-

CO Emission:

-

NOx Emission:

-

HC Emission:

-

PM Emission:

-

Message:

The vehicle is registered under Early Turnover Scheme. This is a public service vehicle.

Printed on 02 Aug 2021 11:10:54

Copyright © Land Transport Authority of Singapore 2021



INDIA INTERNATIONAL INSURANCE PTE LTD

Co. Reg. No. 190703792K | GST Reg. No. MZ-00718106-X
 64 | Cecil Street | #04 | #05 | #06-02 | 10th Building | Singapore 049711
 Office (65) 63476100 Email insure@iil.com.sg
 Fax (65) 62244174 Website www.iil.com.sg

CERTIFICATE OF INSURANCE

MOTOR VEHICLES (THIRD-PARTY RISKS AND COMPENSATION) ACT (CHAPTER 189)
 MOTOR VEHICLES (THIRD-PARTY RISKS AND COMPENSATION) RULES, 1960 ROAD TRANSPORT ACT, 1987 (MALAYSIA)
 MOTOR VEHICLES (THIRD-PARTY RISKS) RULES, 1959 (MALAYSIA)

All Accidents must be reported within 24 hours of the incident regardless of whether it will lead to a claim.

CERTIFICATE NO.: D20MCV0001400_01		COVER: Comprehensive
1. Index Mark and Registration Number of Vehicle	:	PC5158R
Chassis No	:	JALLT434PG7000071
2. Name of Policyholder	:	INFINITY COACH & TRADING PTE. LTD.
3. Effective date of Insurance	:	28 Sep 2021
4. Expiry date of Insurance	:	27 Sep 2022
5. Persons or Classes of Persons entitled to drive*		<p>Any person provided he is in the Policyholder's employ and is driving on their order or with their permission. Provided that the person driving is permitted in accordance with the licensing or other laws or regulations to drive the Motor Vehicle or has been so permitted and is not disqualified by order of a Court of Law or by reason of any enactment or regulation in that behalf from driving the Motor Vehicle.</p>
6. Limitations as to use*		<p>Use only for the carriage of passengers or goods in connection with the Policyholder's business. The Policy does not cover a) Use for racing, pace-making, reliability trial or speed-testing. b) Use whilst drawing a trailer except the towing (other than for reward) of any one disabled mechanically propelled vehicle.</p> <p>*Limitations rendered inoperative by Section 8 of the Motor Vehicles (Third-Party Risks and Compensation) Act (Chapter 189) and Section 95 of the Road Transport Act, 1987 (Malaysia), are not to be included under these headings.</p>
<p>Excess Sect I and II Separately : SGD1500.00 Windscreen Excess : SGD500.00 TERRITORIAL LIMIT: WITHIN THE REPUBLIC OF SINGAPORE ONLY Hire Purchase Company : BOARDINGHOUSE PTE LTD</p> <p>FOR DRIVERS BELOW 21 YEARS OR ABOVE 70 YEARS OF AGE &/OR LESS THAN 2 YEARS SINGAPORE DRIVING LICENCE, AN ADDITIONAL EXCESS OF \$2500/- ON SECTION I & II (SEPARATELY) WILL BE APPLICABLE.</p>		
<p>I/We HEREBY CERTIFY that the Policy to which this Certificate relates is issued in accordance with the provisions of the Motor Vehicles (Third-Party Risks and Compensation) Act (Chapter 189) and Part IV of the Road Transport Act, 1987 (Malaysia).</p>		
<p>Agent/Broker : A000047/SINCL PTE LTD Date of Issue : 31/08/2021 14:26:32 M.Z. 600C - OMNIBUS (ORGANIZATION)</p>		<p>For India International Insurance Pte Ltd</p> <p></p> <p>_____ Authorised Signatory</p>















