

哈 汽 車 貿 易 服 務

HUP MOTOR TRADING & SERVICE

Blk 9004 Tampines Street 93 #01-120 Singapore 528838 Tel: 6784 0039 Fax: 6784 0076 Email: hupmotor@gmail.com Reg. No. 378091/00W

Our Ref: 3036/10/21

Your Ref:

Date: 6th OCT 2021

The Claim's Manager
Motor Claims Dept.
INDIA INTERNATIONAL INSURANCE PTE, LTD.
64, Cecil Street, #05-00, IOB Bldg.
Singapore 049711

Name Of Insured : Ms Deng Hong
Date Of Accident : 06/10/21 (11:30hrs)
Certificate No : D20MPC0000663_01

Estimate cost of repair to TOYOTA WISH (A) 1.8 MPV - SLW 2813 U

1 pc front bonnet		\$	798.80
1 pc front bonnet logo enblems			66.20
1 pc front bonnet lock			92.60
2 pcs front bonnet o/s & n/s hinge	@ \$ 51.10		102.20
6 pcs front bonnet insulator clips	@ \$ 4.10		24.60
6 pcs front bonnet rubber clips	@ \$ 3.90		23.40
1 pc front grille (with chrome moulding)			472.80
6 pcs front grille clips	@ \$ 4.20		25.20
1 pc front top garnish cover			81.60
6 pcs front top garnish cover clips	@ \$ 4.20		25.20
1 pc front support panel			1,179.40
1 pc front o/s fender			795.50
2 pcs o/s & n/s head lamp assy (HID)	@ \$ 1,150.10		2,300.20
1 pc front number plate & frame			60.00
1 pc front bumper			674.90
10 pcs front bumper clips	@ \$ 4.30		43.00
1 pc front bumper damper			83.50
1 pc front bumper reinforcement			295.30
2 pcs front bumper o/s & n/s side retainer	@ \$ 55.30		110.60
1 pc front bumper centre lower airscoop grille			76.80
2 pcs front bumper o/s & n/s airscoop grille	@ \$ 55.70		111.40
2 pcs front bumper o/s & n/s fog lamp assy	@ \$ 370.10		740.20
2 pcs front bumper o/s & n/s fog lamp garnish	@ \$ 75.20		150.40

\$ 8,333.80

Less 25% \$ 2,083.45

\$ 6,250.35

To wiring check up & adjust headlight alignment. 40.00

To remove, refix & refill Ra134 gas, to enable repair front support panel & head lamp panel. 150.00

To putty & respray painting (Pearl) on all affected parts. 1,650.00

Labour charge to remove & cut out damaged parts, to jack, straighten & knocking out front support panel, front o/s fender & necessary parts. 1,500.00

Dollars : Nine Thousand Five Hundred Ninety And Cents \$ 9,590.35

Thirty Five Only.

HUP MOTOR TRADING & SERVICE

SINGAPORE ACCIDENT STATEMENT

IMPORTANT NOTICE

1. Please report correctly the details of the accident to speed up the claims process.
2. This Form must be completed by the Policyholder and/or the Authorised Driver
3. Information provided must be as truthful and accurate as possible. Any wilful misrepresentation or withholding of material facts may allow insurance companies to repudiate policy liability.
4. The issue and acceptance of this Form by insurance companies is not an admission of policy liability on the part of the insurance companies.
5. **Any false reporting may be referred to the Police for investigation.**
6. This report will be forwarded by the insurers of the GIA Records Management Centre established by the General Insurance Association of Singapore (GIA) for archiving and that copies of this report will, for a fee, be made available upon application by interested parties.
7. By the lodgement of this report to the insurers, you hereby consent to the archiving of this report at the centre and to copies of the report being made available aforesaid.

ACCIDENT STATEMENT

Date of Submission	06/10/2021 16:54 (SGT)
Date of Accident	06/10/2021 11:30 (SGT)
Exact Location of Accident	Near Loyang Ave, Singapore
Additional Location Information	Slip of TPE to Loyang Ave (Exit 2)
Country/State of Loss	Singapore

DETAILS OF OWN VEHICLE

Vehicle Registration Number	SLW2813U
-----------------------------	----------

INSURED/POLICYHOLDER

Is company?	No
Name Of Registered Owner	Deng Hong
NRIC No	SXXXX681J
Email Address	maggie929@gmail.com
Mobile Phone No	(Phone) +65-98807039
Alternative Phone No	+65-98807039

VEHICLE PARTICULARS

Manufacturer	Toyota
Model	Wish
Variant	-
Exact purpose for which vehicle was being used at time of accident	Private use
Are you claiming under your own insurance policy for repair to your vehicle?	Yes
Vehicle Category	Private car
Transmission	Auto
CC	1798

INSURANCE COMPANY

Name of Insurance Company	India International Insurance Pte Ltd
Type of Coverage	Comprehensive
Fleet Policy	No
Policy Number	D20MPC0000663_01
Cover Note Number	-

DRIVER

Name of Driver	Deng Hong
----------------	-----------

Date Of Birth	29/09/1968
Occupation	Indoor
Date Of Driving Pass	22/08/2002
Driving experience	19 YEARS AND 2 MONTHS
Gender	Female
Mobile Number	(Phone) +65-98807039
Alt. Phone Number	+65-98807039
Email Address	maggie929@gmail.com
Address	4 Flora Road #07-02
Address complement	-
Postcode	509726
Is the driver the policyholder?	Yes
If No, Relationship of the Driver with the Insured	-
Does Driver Own Other Vehicles?	No
Vehicle Registration Number of Other Vehicle Owned by Driver	-
Insurance Company of Other Vehicle Owned by Driver	-

GENERAL INFORMATION OF THE ACCIDENT

Type of Accident	Collision - Head to Rear
Weather Conditions	Clear
Road Surface	Dry

OTHER INFORMATION

Was any foreign vehicle involved in the accident?	No
Number of vehicles involved in the accident	2
Was anybody injured in the Accident?	No
Was any injured conveyed to hospital by ambulance?	-
Was any other vehicle or property damaged?	Yes
Number of Passengers (Including Driver)	2
Has the driver been approached by unknown person(s) soliciting/offering accident claims assistance?	No

PASSENGER 1

Name	Lim Kia Hwee
Gender	Female

DETAILS OF POLICE ACTION

Was the accident reported to the police?	No
Was notice of intended Prosecution given?	No
If yes, against whom?	-

CIRCUMSTANCES OF ACCIDENT

Kindly Refer to Sketch Plan Attached.

ATTACHMENT(S)

Are accident photos available for attachment?	Yes
Was there any video captured by Car Camera?	No
Was there any audio recorded?	No

DETAILS OF OTHER VEHICLE PROPERTY 1

Vehicle Registration Number	SKA9128X
Vehicle Manufacturer	Kia
Vehicle Model	-
Vehicle Variant	-
Vehicle Colour	-

Name of Driver	Choo Xu Long
NRIC No	SXXXX785I
Contact Number	(Phone) +65-90100677
Address	-
Address complement	-
Postcode	-
Insurance Company Name	-
Nature Of Damage	-
Details of property damaged in accident	-
No. Of Passenger (Including Driver)	1

SKETCH PLAN

IMPORTANT NOTICE

1. Please report correctly the details of the accident to speed up the claims process.
2. This Form must be completed by the Policyholder and/or the Authorised Driver.
3. Information provided must be as truthful and accurate as possible. Any wilful misrepresentation or withholding of material facts may allow insurance companies to repudiate policy liability.
4. The issue and acceptance of this Form by insurance companies is not an admission of policy liability on the part of the insurance companies.
5. Any false reporting may be referred to the Police for investigation.
6. The report will be forwarded by the insurers of the GIA Records Management Centre established by the General Insurance Association of Singapore (GIA) for archiving and that copies of this report will for a fee be made available upon application by interested parties.
7. By the lodgement of this report to the insurers, you hereby consent to the archiving of this report at the centre and to copies of the report being made available aforesaid.

8. Consent under the Personal Data Protection Act (PDPA)

I understand, acknowledge, agree and consent that:

(a) My insurer, my workshop and the General Insurance Association of Singapore ("GIA") may/are permitted to collect, use, disclose and/or process my personal data/personal information set out in this [form] and any other personal information provided by me or possessed by my insurer (collectively the "Personal Information") and disclose and transfer such Personal Information to all insurer(s) who have insured vehicle(s) involved in this accident (all insurer(s) who have insured vehicle(s) involved in this accident shall be collectively referred to as the "Insurers"), the Insurers' lawyers/law firms, the Monetary Authority of Singapore and any relevant government agency/authority (such as the police), for the purpose(s) of:

- (i) processing, handling and/or dealing with my claims including the settlement of the claims and any necessary investigations relating to the claims;
 - (ii) investigating the accident and/or my claims;
 - (iii) carrying out and/or dealing with my instructions or responding to any enquiries by me;
 - (iv) administering my claims (including the mailing of correspondence, statements, invoices, reports or notices to me, which could involve disclosure of certain personal data about me to bring about delivery of the same as well as on the external cover of envelopes/mail packages); and/or
 - (v) complying with applicable law in administering, processing, handling and/or dealing with my claims.
- (collectively the "Purposes")

(b) all insurer(s) who have insured vehicle(s) involved in this accident and the Insurers' lawyers/law firms, may/are permitted to collect, use, disclose and/or process my Personal Information for one or more of the above Purposes; and

(c) my Personal Information may/can be disclosed by any of the Insurers and/or GIA to their third party service providers or agents (including their lawyers/law firms), which may be sited outside of Singapore, for one or more of the above Purposes.

[Signature] 06/10/21
Policyholder's Signature / Date & Time

Driver's Signature (if driver is not the policyholder) / Date & Time

[Signature]

Witnessed by Reporting Centre Personnel

Sketch Plan

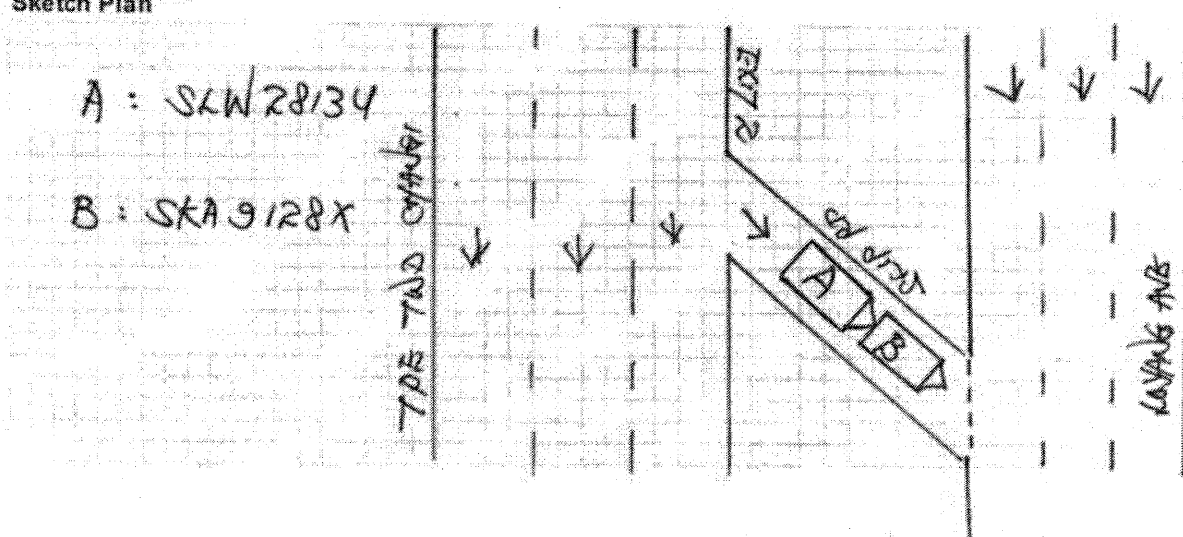

Describe Circumstances of the Accident

ON 06/10/21 AT ABOUT 11:30 HRS, I WAS DRIVING ALONG SLIP RD OF
T.P.E., SUDDENLY CAR (R) STOPPED AHEAD, I STOPPED MY CAR TOO,
AS THE RESULT MY CAR HIT THE CAR (R) BEHIND.

You had been advised by workshop that in the event that you wish to claim against your own policy (OD Claim), there is a **Fourteen (14) days clause** whereby the claim must be made within the stipulated time frame from the day of occurrence.

Reporting Only	
Claim OD	<input checked="" type="checkbox"/>
Claim TP	<input type="checkbox"/>
Claim OD / TP at other Workshop	<input type="checkbox"/>

Declaration

We declare the foregoing particulars are true in every respect.

 06/10/21
Policyholder's Signature / Date & Time

Driver's Signature (If driver is not the policyholder) / Date & Time

Witnessed by Reporting Centre Personnel

REPUBLIC OF SINGAPORE **DRIVING LICENCE**

License Number **S6860681J**

Name **DENG HONG**

Birth Date **29 Sep 1968**

Issue Date **23 Jul 2003**

000679356F

REPUBLIC OF SINGAPORE
IDENTITY CARD NO **S6860681J**



DENG HONG

邓 红

Race

CHINESE

Date of birth

Sex

29-09-1968

F

Country of birth

CHINA

56058

INSURED DRIVING

YOU ARE LICENSED TO DRIVE VEHICLES IN THE FOLLOWING CLASS(ES)

Class 3 **Motor Cars and Motor Tractors the weight of which unladen does not exceed 2500 kilograms**

PASS DATE **22 Aug 2002**

NP 428A

License No. **S6860681J**

4452658



NRIC No. **S6860681J**



Date of issue

27-08-2009

Address

**4 FLORA ROAD
#07-02
SINGAPORE 509726**

CERTIFICATE OF INSURANCE

MOTOR VEHICLES (THIRD-PARTY RISKS AND COMPENSATION) ACT (CHAPTER 189)
MOTOR VEHICLES (THIRD-PARTY RISKS AND COMPENSATION) RULES, 1960 ROAD TRANSPORT ACT, 1987 (MALAYSIA)
MOTOR VEHICLES (THIRD-PARTY RISKS) RULES, 1959 (MALAYSIA)

All Accidents must be reported within 24 hours of the incident regardless of whether it will lead to a claim.

CERTIFICATE NO.: D20MPC0000663_01		COVER: COMPREHENSIVE
1. Index Mark and Registration Number of Vehicle	: SLW2813U	
Chassis No	: JTDGG20WX0J009051	
2. Name of Policyholder	: DENG HONG	
3. Effective date of Insurance	: 05 Feb 2021	
4. Expiry date of Insurance	: 04 Feb 2022	
5. Persons or Classes of Persons entitled to drive*	(a) The Policyholder The Policyholder may also drive a Motor Car not belonging to or hired (under a hire purchase agreement or otherwise) to him/her or his/her employer or his/her partner. (b) Any other person who is driving on the Policyholder's order or with his/her permission. Provided that the person driving is permitted in accordance with the licensing or other laws or regulations to drive the Motor Vehicle or has been so permitted and is not disqualified by order of a Court of Law or by reason of any enactment or regulation in that behalf from driving the Motor Vehicle	
6. Limitations as to use*	Use only for social, domestic and pleasure purposes and for the Policyholder's business. The Policy does not cover a) Use for hire or reward. b) Use for racing, pace-making, reliability trial, speed-testing. c) Use for the carriage of goods other than samples in connection with any trade or business. d) Use for any purpose in connection with the Motor Trade.	
*Limitations rendered inoperative by Section 8. of the Motor Vehicles (Third-Party Risks and Compensation) Act (Chapter 189) and Section 95 of the Road Transport Act, 1987 (Malaysia), are not to be included under these headings.		
Insured and Named Drivers Excess Sect I: SGD750.00 Unnamed Drivers Excess Sect I : SGD1,250.00 Windscreen Excess : SGD100.00		
Hire Purchase Company : Hong Leong Finance Limited		
FOR DRIVERS BELOW 21 YEARS OR ABOVE 65 YEARS OF AGE &/OR LESS THAN 2 YEARS SINGAPORE DRIVING LICENCE, ADDITIONAL EXCESS OF \$2500/- ON SECTION I WILL BE APPLICABLE.		
I/We HEREBY CERTIFY that the Policy to which this Certificate relates is issued in accordance with the provisions of the Motor Vehicles (Third-Party Risks and Compensation) Act (Chapter 189) and Part IV of the Road Transport Act, 1987 (Malaysia).		
Agent/Broker : A000038/M Plus Consultancy Date of Issue : 13/01/2021 18:36:34 MX1-Private Car (Insured Driving)	For India International Insurance Pte Ltd  _____ Authorised Signatory	

> Back to OneMotoring

Enquire PARF/COE Rebate for Registered Vehicle

Vehicle Owner Particulars

Owner ID Type: Singapore NRIC
Owner ID: 681J

Vehicle Details

Vehicle No.: SLW2813U
Vehicle to be Exported: No
Intended Deregistration Date: 06 Oct 2021
Vehicle Make: TOYOTA
Vehicle Model: WISH 1.8 CVT
Primary Colour: White
Manufacturing Year: 2017
Engine No.: 2ZR0A64265
Chassis No.: JTDGG20WX0J009051
Maximum Power Output: 105.0 kW (140 bhp)
Open Market Value: \$19,955.00
Original Registration Date: 05 Feb 2018
First Registration Date: 05 Feb 2018
Transfer Count: 0
Actual ARF Paid: \$19,955.00
Intended PARF Rebate Details
PARF Eligibility: Yes
PARF Eligibility Expiry Date: 04 Feb 2028
PARF Rebate Amount: \$14,966.00
Intended COE Rebate Details
COE Expiry Date: 04 Feb 2028
COE Category: B - Car above 1600cc or 97kW (130bhp)
COE Period(Years): 10
QP Paid: \$42,661.00
COE Rebate Amount: \$26,998.00
Total Rebate Amount: \$41,964.00

The information contained herein is correct as at 06 Oct 2021

OK