

MAJESTY AUTOWORKS PTE LTD

1, #03-25 Bukit Batok Cres, Wcega Plaza, Singapore 658064
TEL: 9154 9231

4th October 2021

Our Ref: SJL3449M
Your Ref: XD4626M

Lonpac Insurance Co Bhd
Motor Claims Department
300 Beach Road
#17-04/07 The Concourse
Singapore 199555

Dear Sirs,

ACCIDENT INVOLVING SJL3449M AND XD4626M ALONG INFRONT OF 27 BENOI SECTOR ON 3.5.2021

We are the representative for Majesty Car Leasing, whose vehicle registration number SJL3449M was damaged in the above accident.

We are instructed to claim for damages against your insured in connection with the above-captioned road traffic accident driven by your insured.

We are instructed that the accident was caused by your insured's negligence and/or management of motor vehicle registration XD4626M. As a result of the accident, our client's vehicle was damaged and our client had been put to loss and expense, particulars of which are as follows:-

Cost of repairs	\$ 1,900.00
Loss of rental for 8 days @\$120/day	\$ 960.00
Survey report	\$ 434.00
LTA search fee	\$ 7.45
	<u>\$ 3,301.45</u>

Enclosed are the supporting documents for your perusal :-

GIA

Repair bill

Kindly let us have your payment of **\$3,301.45** in our workshop's name within the next 14 days.

Please do not hesitate to contact our Ms Irene at 63851171 or email motor@iaconsultingsg.com should you have any queries on your matter. We thank you for your kind attention and appreciate your quick remittance.

Yours faithfully,

Encl.

LETTER OF AUTHORITY

We/I, Majesty Car Leasing ("the third party claimant") of UEN/NRIC No. 5xxx122X, owner of vehicle Reg.No SJL 3449M hereby authorize M/s Majesty Autoworks Pte Ltd ("the workshop") to act for me with respect to my claim for repair costs and/or rental and/or loss of use and/or survey fee ("claim") for my vehicle no. SJL 3449M that was damaged pursuant to the accident which occurred on 03/05/2021 along Infront of 27 Benoi Sector involving vehicle no/s XD4626M ("the accident").

I further authorize the workshop to settle my above mentioned claim in a manner that they deem fit and the workshop is further authorized to receive payment further to settlement of my claim with payment cheque/s being made in favour of the workshop.

I further acknowledge that any settlement the workshop may reach on my behalf is on a without prejudice and without admission of liability basis insofar as the driver/owner/insurers of the other vehicle/s is concerned.

Dated this

of

20



Signed by the third party claimant

VEHICLE RENTAL AGREEMENT

*Long Term Rental : Servicing every 10,000km

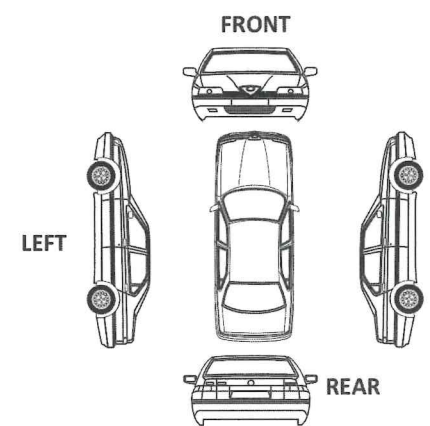
HIRER'S PARTICULARS Name: (as in I/C) <u>Muhammed Fakhri Verru</u> NRIC / Passport No: <u>S8734995J</u> Address (Res): <u>676C Yishun Ring Rd</u> <u>#04-1946</u> Name & Address of Employer: _____ Occupation: _____ Driving Exp: _____ D/L No: _____ D/L Type: Local / International Tel: (O) _____ (R) _____ (HP) <u>90097294</u>	Veh No: <u>SGJ5509G</u> Make & Model: <u>Toyota Corolla Altis 1.6</u> Auto/Manual: _____ IN Mileage: _____ OUT Mileage: <u>—</u> IN Date: <u>12/5/21</u> OUT Date: <u>4/5/21</u> IN Time: _____ OUT Time: <u>5pm.</u> RENTAL CHARGES: Daily @ S\$ <u>120 x 8</u> <u>960</u> Weekly @ S\$ _____ Monthly @ S\$ _____ Malaysia Surcharge @ S\$ _____ Delivery Service @ S\$ _____ Fuel Top Up @ S\$ _____ <div style="text-align: center;">  </div>																						
ADDITIONAL DRIVER'S PARTICULARS Name: (as in I/C) _____ NRIC / Passport No: _____ Address (Res): _____ Name & Address of Employer: _____ Occupation: _____ Driving Exp: _____ D/L No: _____ D/L Type: Local / International Tel: (O) _____ (R) _____ (HP) _____	<table border="1" style="width:100%; border-collapse: collapse;"> <tr><td>Extension</td><td></td></tr> <tr><td>Collection Service @ S\$</td><td></td></tr> <tr><td>Others</td><td></td></tr> <tr><td>TOTAL</td><td></td></tr> <tr><td>GRAND TOTAL</td><td></td></tr> <tr><td>Refundable Deposit:</td><td></td></tr> <tr><td>Cash/Nets/Cheque/VISA/MC Cards No:</td><td></td></tr> <tr><td colspan="2"> a) Accident excess is non-waiverable at <u>1500</u> for each Party's Claim (Own Damage Claim or Third Party Claim), subjected to the driver's age and driving experience at time of accident: i. The Hirer/Driver must be at least 22 years old; ii. The Hirer/Driver must have had more than 2 years of driving experience in Singapore b) Accident excess is doubled if at the time of accident if the above conditions are not met. c) Accident excess is doubled if the accident occurs in Malaysia, subject to Clauses a and b. d) Hirer have to be liable for their own traffic offences. e) Any damages deemed incurred by the hirer upon returning the car will have to borne by the hirer. </td></tr> <tr><td>Hirer's Signature</td><td></td></tr> <tr><td>Additional Hirer's Signature</td><td>_____</td></tr> <tr><td colspan="2">Signing for and on behalf of Majesty Car Leasing</td></tr> </table>	Extension		Collection Service @ S\$		Others		TOTAL		GRAND TOTAL		Refundable Deposit:		Cash/Nets/Cheque/VISA/MC Cards No:		a) Accident excess is non-waiverable at <u>1500</u> for each Party's Claim (Own Damage Claim or Third Party Claim), subjected to the driver's age and driving experience at time of accident: i. The Hirer/Driver must be at least 22 years old; ii. The Hirer/Driver must have had more than 2 years of driving experience in Singapore b) Accident excess is doubled if at the time of accident if the above conditions are not met. c) Accident excess is doubled if the accident occurs in Malaysia, subject to Clauses a and b. d) Hirer have to be liable for their own traffic offences. e) Any damages deemed incurred by the hirer upon returning the car will have to borne by the hirer.		Hirer's Signature		Additional Hirer's Signature	_____	Signing for and on behalf of Majesty Car Leasing	
Extension																							
Collection Service @ S\$																							
Others																							
TOTAL																							
GRAND TOTAL																							
Refundable Deposit:																							
Cash/Nets/Cheque/VISA/MC Cards No:																							
a) Accident excess is non-waiverable at <u>1500</u> for each Party's Claim (Own Damage Claim or Third Party Claim), subjected to the driver's age and driving experience at time of accident: i. The Hirer/Driver must be at least 22 years old; ii. The Hirer/Driver must have had more than 2 years of driving experience in Singapore b) Accident excess is doubled if at the time of accident if the above conditions are not met. c) Accident excess is doubled if the accident occurs in Malaysia, subject to Clauses a and b. d) Hirer have to be liable for their own traffic offences. e) Any damages deemed incurred by the hirer upon returning the car will have to borne by the hirer.																							
Hirer's Signature																							
Additional Hirer's Signature	_____																						
Signing for and on behalf of Majesty Car Leasing																							
<div style="display: flex; justify-content: space-around;"> <div style="text-align: center;"> (A) ACCIDENTS  </div> <div style="text-align: center;"> (D) DENTS </div> <div style="text-align: center;"> (S) SCATCHES </div> </div> ACCESSORIES CHECK <table style="width:100%;"> <tr> <td><input type="checkbox"/> Ashtray</td> <td><input type="checkbox"/> Cig Lighter</td> <td><input type="checkbox"/> S/Tyre</td> </tr> <tr> <td><input type="checkbox"/> STD Tools</td> <td><input type="checkbox"/> Jack</td> <td><input type="checkbox"/> Hub Caps</td> </tr> <tr> <td><input type="checkbox"/> Radio / Cass</td> <td><input type="checkbox"/> CD/Catridges</td> <td><input type="checkbox"/> B / RIM</td> </tr> </table>		<input type="checkbox"/> Ashtray	<input type="checkbox"/> Cig Lighter	<input type="checkbox"/> S/Tyre	<input type="checkbox"/> STD Tools	<input type="checkbox"/> Jack	<input type="checkbox"/> Hub Caps	<input type="checkbox"/> Radio / Cass	<input type="checkbox"/> CD/Catridges	<input type="checkbox"/> B / RIM													
<input type="checkbox"/> Ashtray	<input type="checkbox"/> Cig Lighter	<input type="checkbox"/> S/Tyre																					
<input type="checkbox"/> STD Tools	<input type="checkbox"/> Jack	<input type="checkbox"/> Hub Caps																					
<input type="checkbox"/> Radio / Cass	<input type="checkbox"/> CD/Catridges	<input type="checkbox"/> B / RIM																					

I/We agree to the terms and conditions above, overleaf and that all information given are true and correct in all respect. My/Our driving license(s) is/are current and not disqualified from driving.

*IMPORTANT

- ONLY PERSONS AUTHORISED, LICENSED AND SIGNING THIS AGREEMENT MAY DRIVE THE VEHICLE.
- VEHICLE IS STRICTLY FOR SINGAPORE USE ONLY AND MAY NOT BE DRIVEN OUT OF SINGAPORE WITHOUT PRIOR CONSENT OF THE COMPANY "MAJESTY CAR LEASING"
- IN THE EVENT OF AN ACCIDENT, THE HIRER OR AUTHORISED DRIVER:
 - shall report all accidents involving the said vehicle to the Owner immediately;
 - shall take immediate steps to complete and sign MAR 1 (Motor Accident Report Form) and do all other acts required in compliance with the "NON-INJURY MOTOR ACCIDENT REPORT SCHEME" (the form will be made available when the accident is reported to the Owner);
 - shall report to the police within 24 hours from the occurrence, the following types of accidents: -
 - Injury case;
 - Non-injury case involving a Government vehicle, or damage to Government property;
 - Non-injury case involving a foreign vehicle (to obtain their motor insurance policy, Passport No./Name of driver, Vehicle Number, Log card and Vehicle road tax information);
 - Non-injury case involving a pedestrian or cyclist.

RETURN OF VEHICLE

CHECKED BY	REMARKS	DEPOSIT REFUNDED	SIGNATURE OF HIRER/DRIVER

> Back to OneMotoring



Land Transport Authority

10 Sin Ming Drive

Singapore 575701

GST Registration No. : M4-0006529-2

Print Date/Time : 05 May 2021 / 09:44:06

Receipt Date/Time : 05 May 2021 / 09:44:06

Tax Invoice/Receipt

Receipt No. : ITNET-00000-210505-000629

Previous Receipt No. :

S/N	Item Description/ Business Transaction Reference No.	Amount Before GST (S\$)	GST Amount (S\$)	Amount After GST (S\$)
-----	--	-------------------------------	------------------------	------------------------------

Result of Insurance Enquiry - XD4626M

As at 03 May 2021/17:00:00

Insurance Co: LONPAC INSURANCE BHD

1 Insurance Enquiry - XD4626M

Enquiry Fee

20210505094334180382

7.00 0.49 7.49

Sub-Total

7.00 0.49 7.49

Total Before Rounding

7.00 0.49 7.49

Rounding Difference

-0.04

Total Amount Payable

7.45

Paid By

0y8sn3fr--2VL12737NG0759332

Credit Card

7.45

Total

7.45

Cash Change

0.00

Tendered Amount

7.45

Excess Refundable Amount

0.00

THANK YOU AND HAVE A NICE DAY!

Please ensure that all payments to the Authority are good and promptly settled by the payment service provider / financial institution. Otherwise, the transaction and receipt is considered void and late fee may apply.

 **Majesty AutoWorks Pte Ltd**

Your satisfaction, is our priority

201906908M

1, Bukit Batok Crescent #03-25, Wcega Plaza, Singapore 658064

Operating hours: Mon to Sat from 9.30am to 6.55pm

www.majestyautoworks.com

sales@majestyautoworks.com

HP: +65 9154 9231

O: +65 6970 0900

Services we provide

Car Servicing & Diagnostic
Engine ECU repair & programming

Pre-inspection

Air Con Servicing

Tyres & Rims

Buy/Sell/ Scrap

Invoice to: Majesty Car Leasing

Contact no:

Tax Invoice No: 0205

Date: 16/5/2021

Vehicle No: SJL3449M

Vehicle Model: Taxi Isis

Mileage: _____

Oil Grade:

Payment Terms: Cash/ Nets/Cheque/

[illegible]

Our reference: 21-7749
Date: 15/5/2021

INVOICE NO. 7749

Majesty Car Leasing
c/o Majesty Autoworks Pte Ltd
39 Woodlands Close
#01-36 Mega@ Woodlands
Singapore 737856

Registration No. **SJL3449M**

We enclose our fee note for your kind attention, which remains payable irrespective of the outcome of this case.

S/No.	Description of Services Provided	Qty	Amount
1	Being vehicle damage assessment report, inspection, photographs, transport and miscellaneous.	1	\$ 434.00
Total amount			<u>\$ 434.00</u>

Please kindly cross all cheques made payable to "Impact Analysis Consultant".

We thank you in anticipation for your prompt payment.



L. L. Tan (Ms)
Principal Consultant

Our reference: 21-7749

Date: 15/5/2021

c/o Majesty Autoworks Pte Ltd
39 Woodlands Close
#01-36 Mega@ Woodlands
Singapore 737856

Dear Sirs

**RE: Road Traffic Accident of 3/5/2021
Majesty Car Leasing**

In accordance with your instructions received in this office on **5/5/2021**, we made arrangements to examine the vehicle on **5/5/2021** at above-mentioned address. The following data was recorded:

Vehicle details

Make	Toyota	Registration	SJL3449M
Model	ISIS	Chassis	ZNM100057655
Colour	Black	Gearbox	Auto
Odometer	240903km	Paintwork	Good
Steering	In order	Brakes	In order
Condition	Good		

Tyre Depths

Front left	195/65R15	85% Westlake
Front right	195/65R15	85% Westlake
Rear left	195/65R15	85% Nexen
Rear right	195/65R15	85% Nexen

Impact Direction & Area of Damage:



Status	REPAIRABLE
Magnitude	Medium
Legal status	Unroadworthy

Following our examination of the accident damage, we have calculated repair times and method, which are detailed on page 2 & 3. We would recommend a sum of **\$1,900.00** and **3** working days for repair, which is sufficiently lower than the pre accident value to render the vehicle an economically and physically reliable proposition.

Our reference 21-7749

Date 15/5/2021

Page 2

Section A: Damaged Parts Assessment

Part's Description	Qty	Condition As inspected	Repairer's Estimate	Our Adjustment
List Items:				
Front bumper	1	deformed	788.90	788.90
Front bumper side retainer rh	1	damaged.nec	31.00	31.00
Front bumper fog lamp cover rh	1	reifix	112.50	0.00
Front bumper reinforcement	1	bent	405.80	405.80
Headlamp rh	1	holder's stress yield	752.30	752.30
Sub- Total costs			2090.50	1978.00
Percentage discount : 25%			522.63	494.50
Sub-Total costs for parts			1567.88	1483.50
Special Nett Items:				
Front bumper clips	set	necessary	150.00	150.00
Sub-Total costs for parts			150.00	150.00
Parts Repair				
*	*	*	0.00	0.00
Sub- Total costs			0.00	0.00
Total costs for parts			1717.88	1633.50

Our reference 21-7749

Date 15/5/2021

Page 3

Section B: Labour Cost Calculation

	Hourly rate	Manhr. Req.	Total
To dismantle, replace, cut, weld, knock out dents to straighten accident parts as-mentioned on the 'Parts Repair' column inclusive of replacement parts.	\$ 45.00	8	\$ 360.00
To apply undercoating, putty and spray painting to adjacent panels. Job allowance. Paint / material.	Sub-contract work.		\$ 250.00
Wiring / bulb checking	\$ 45.00	0.8	\$ 36.00
Total labour cost			\$ 646.00

Manhour rate and the number of manhours required for each repairing task are formulated based on individual workshop's operating cost and in-house@ IA Research Guidelines respectively.

Our reference 21-7749

Date 15/5/2021

Section C: Summary Table of Total Repair Cost

Description		Cost	
Damaged Parts Assessment (See section A)		\$1,633.50	
		\$326.70	
Further discount	20%		
Recommended cost of parts replacement		\$1,306.80	(1)
Labour Cost Calculation (See section B)		\$646.00	(2)
Total Repair Cost (Round off to hundred)		\$1,900.00	(1) + (2)

We would recommend a sum of **\$1,900.00** and **3** working days for repair.
No further items will be approved without our expressed written agreement. Any significant additional items will be subject to a supplementary report.

Mechanical Engineer, Accident Expert Witness, Licensed Appraiser (Automobile)
B.Eng. (Hons, NUS)
Diploma. Mechanical Engineering
NTC-2 Automovite Technology
Sr.MIES, Institution of Engineers, Singapore (#20100091)
MATAI, Maryland Association of Traffic Accident Investigators
IAARS, International Association of Accident Reconstruction Specialists
PMC of Singapore Business Advisors & Consultants Council
ACTA certified Trainer, Singapore
SPRING- Recognised Certification for Management Consultants

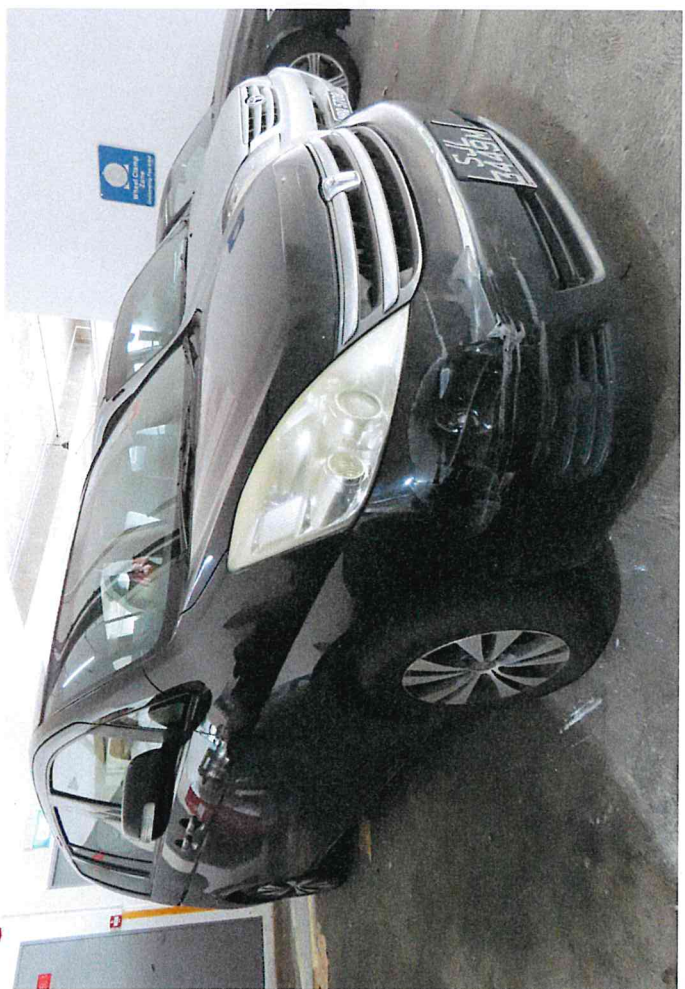

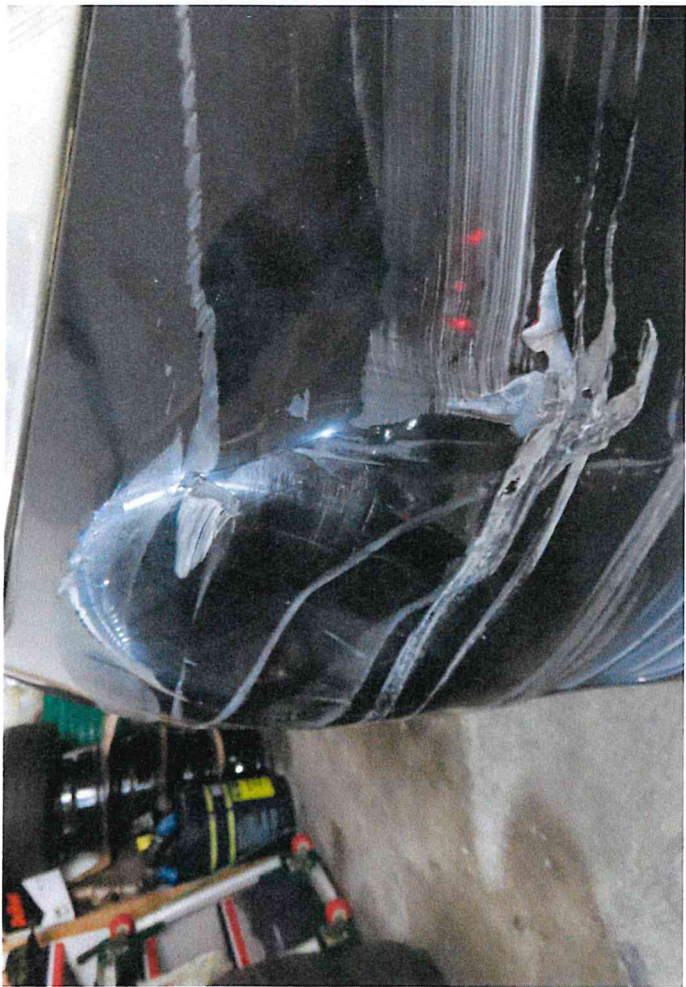

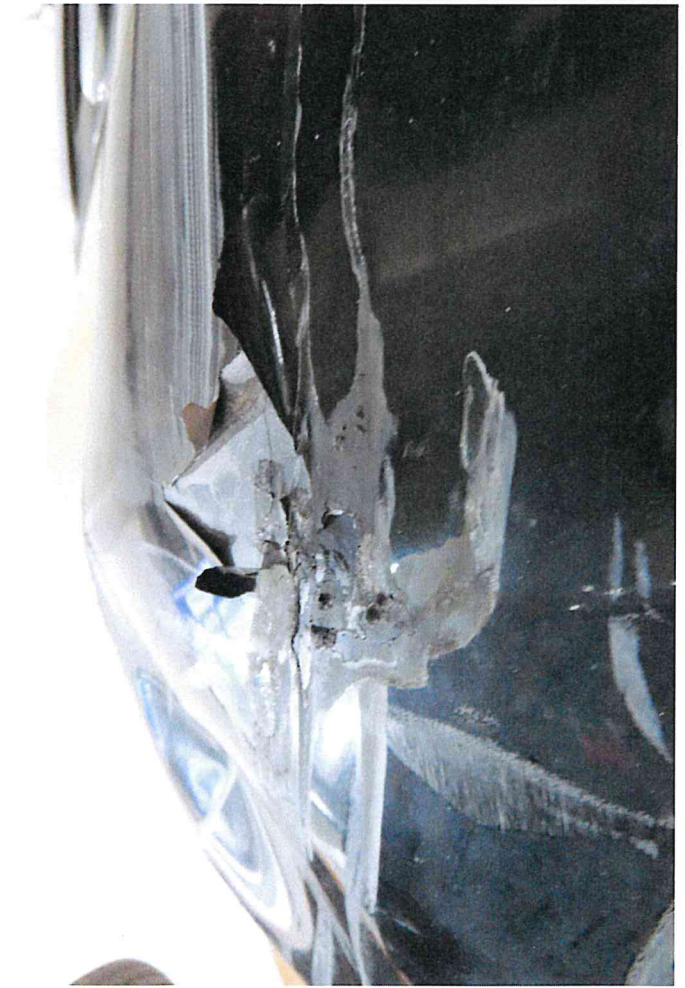
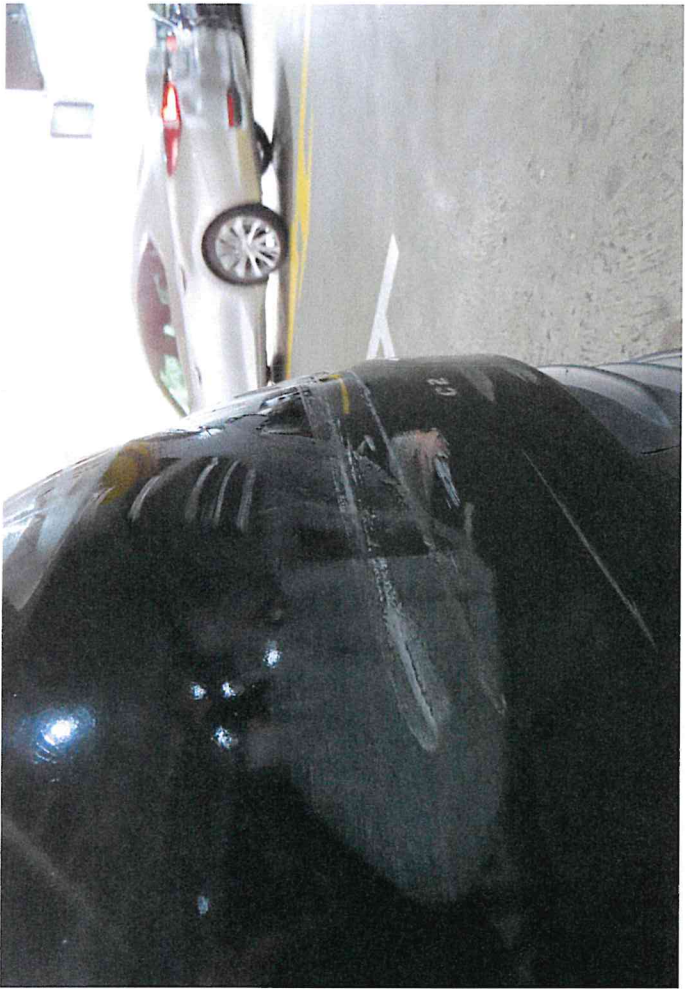
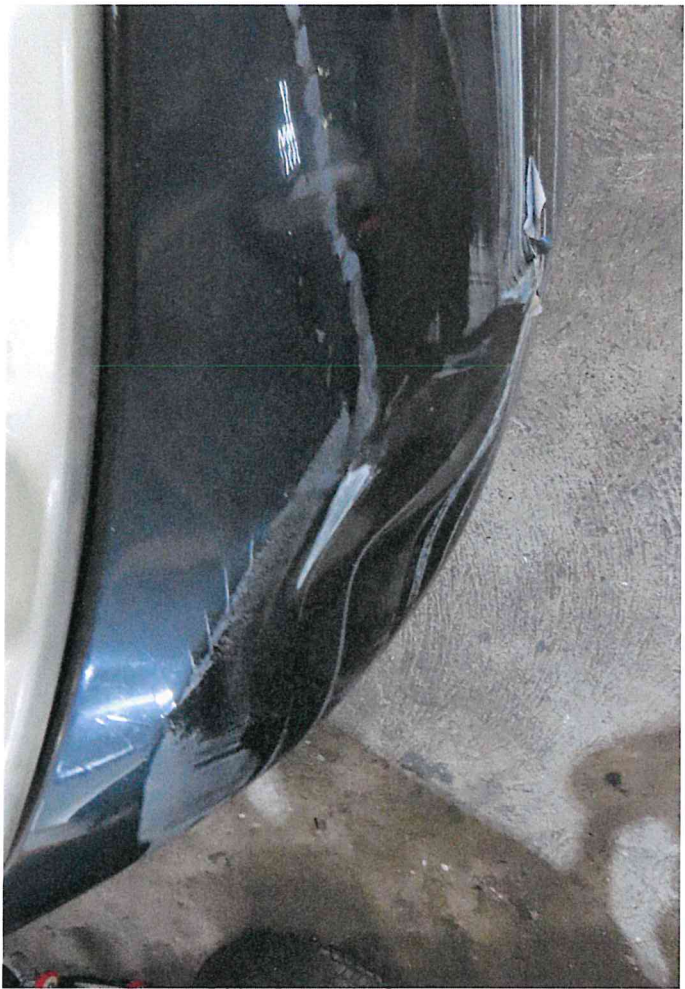

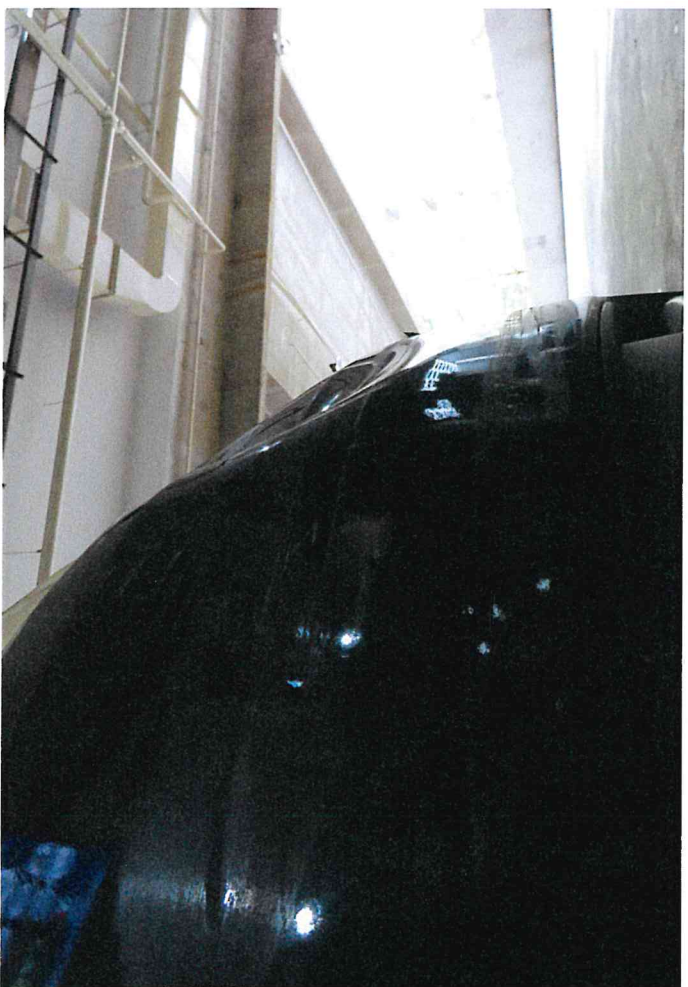
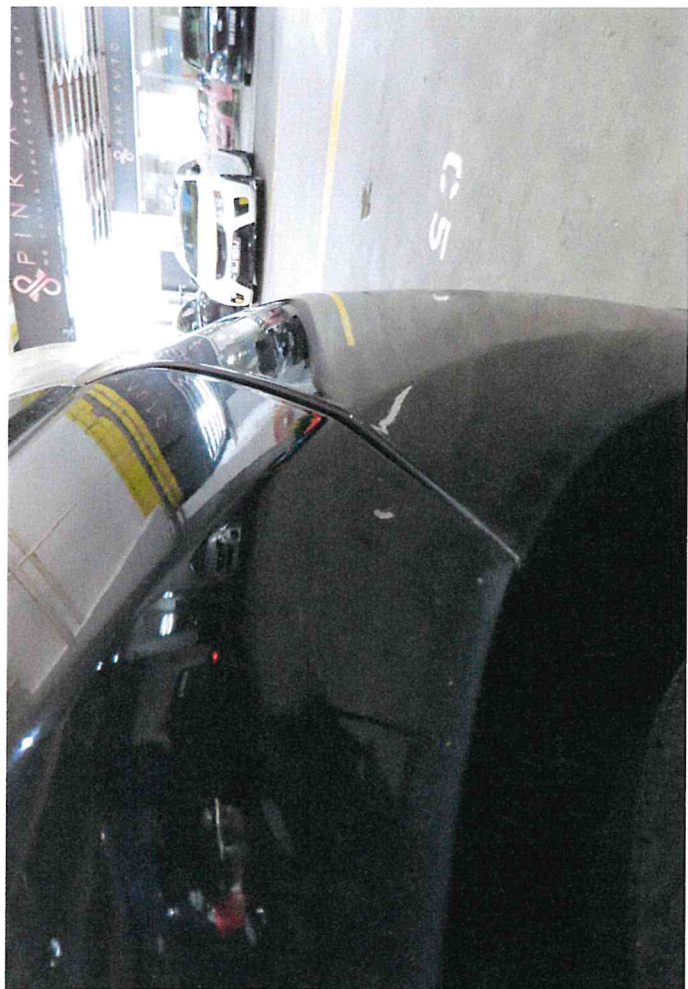
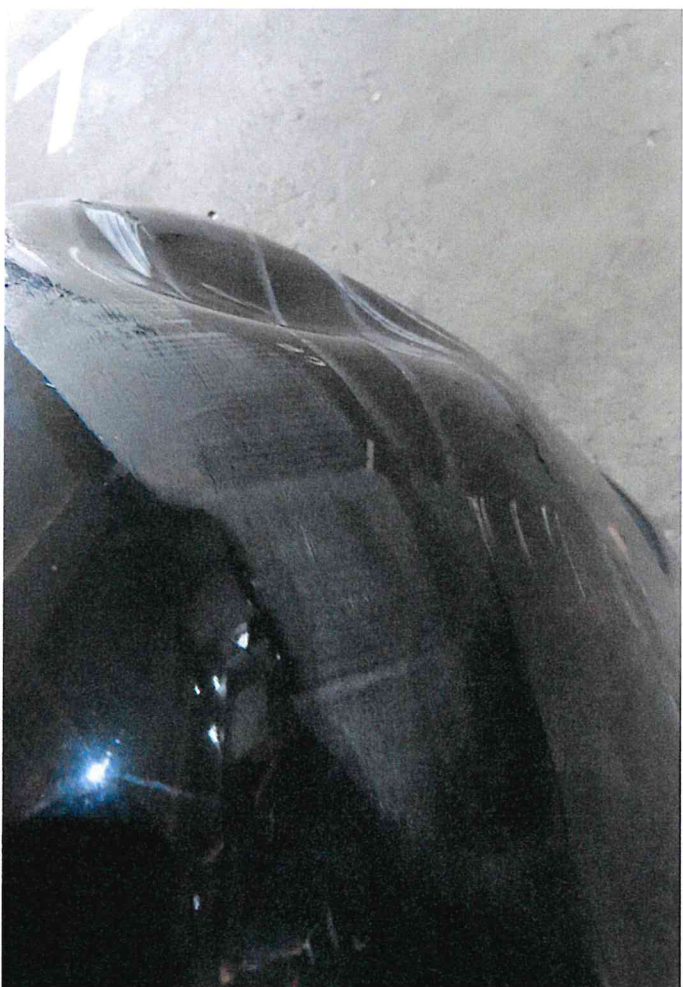
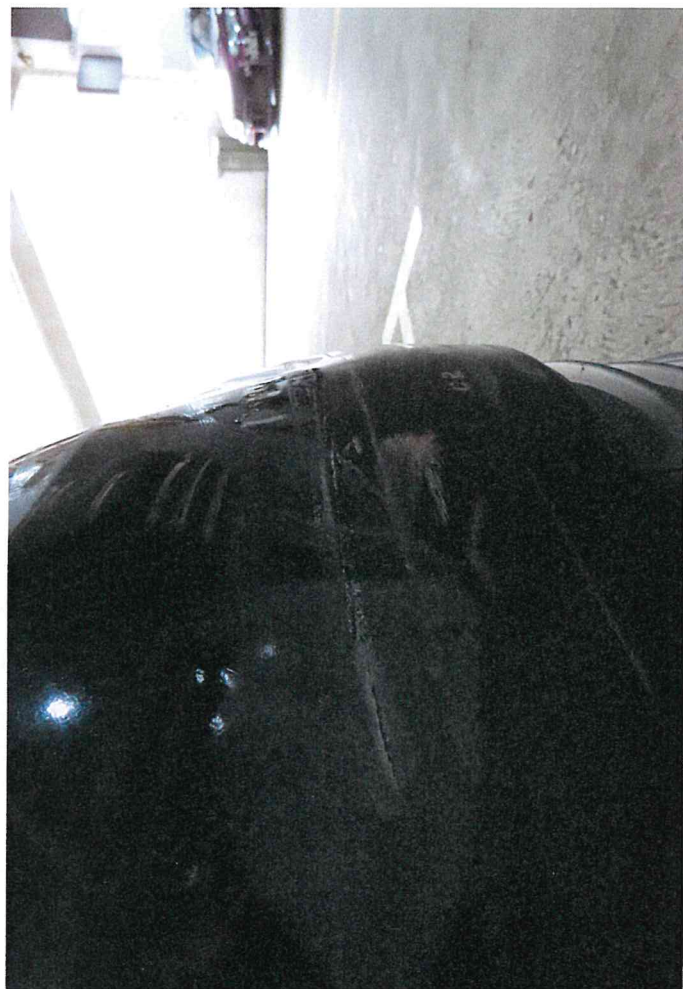





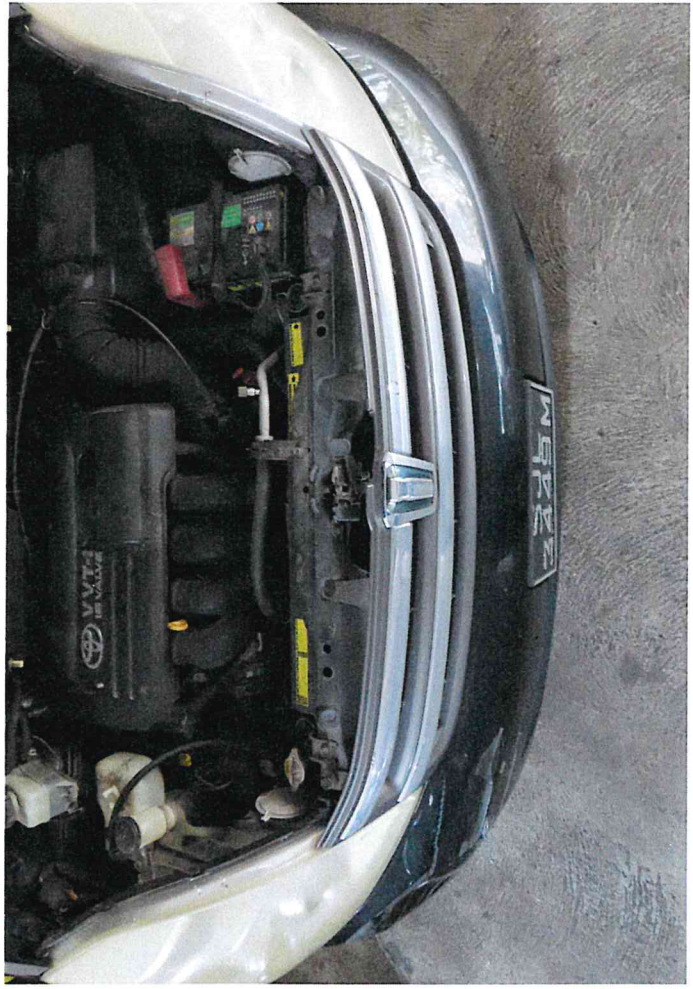
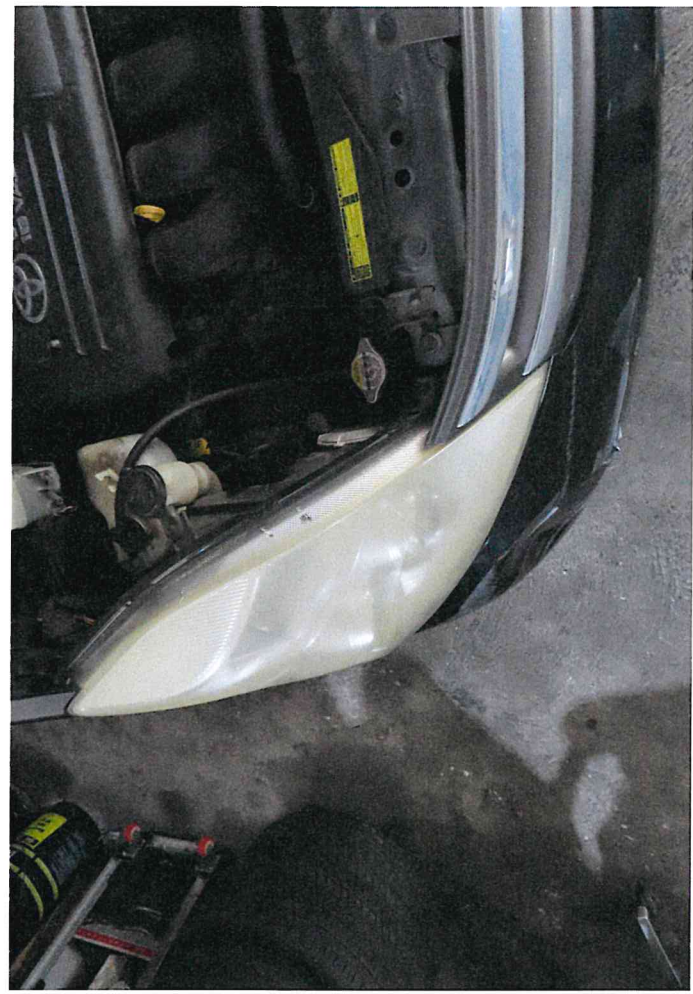

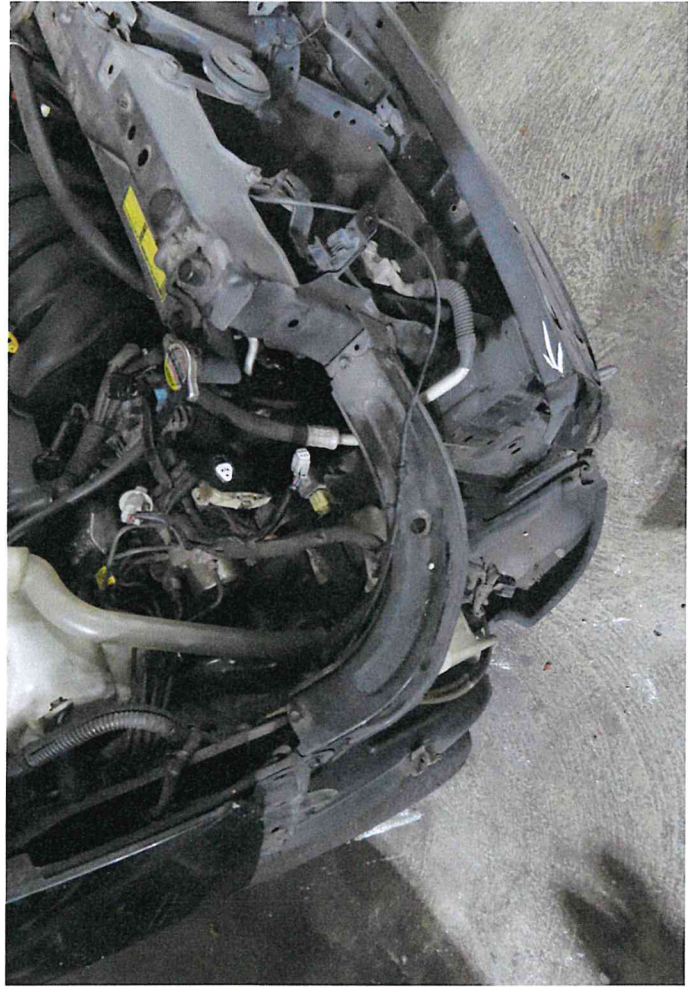
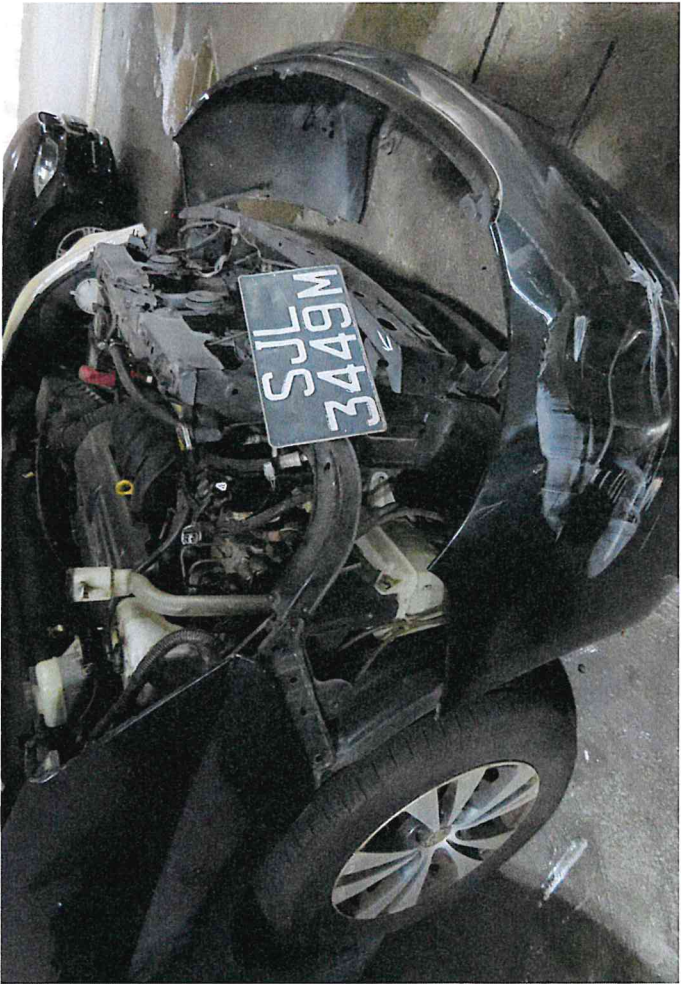
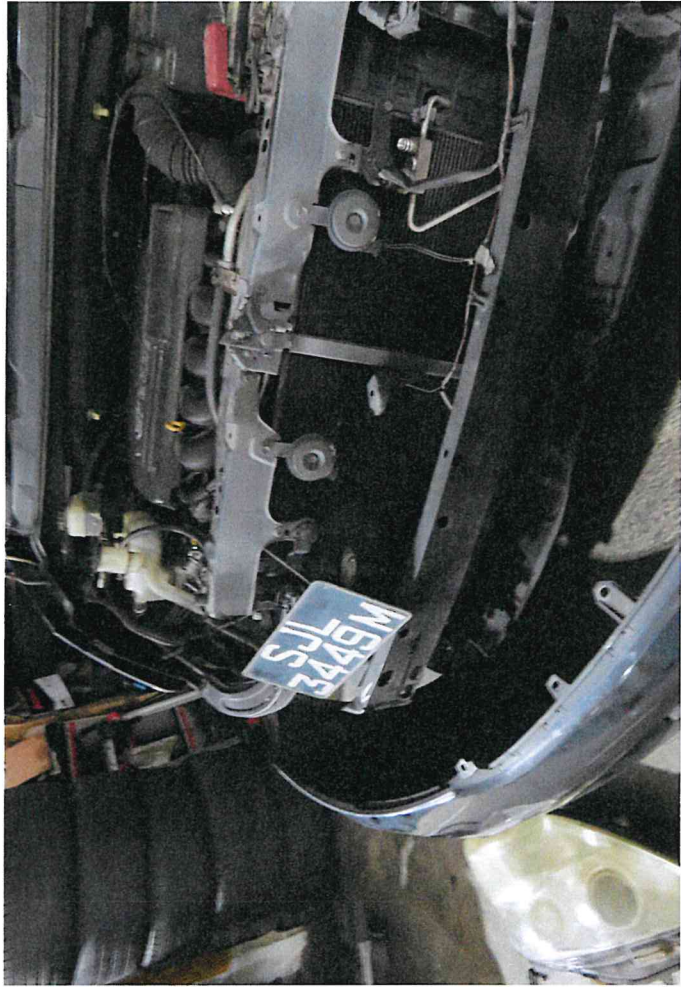

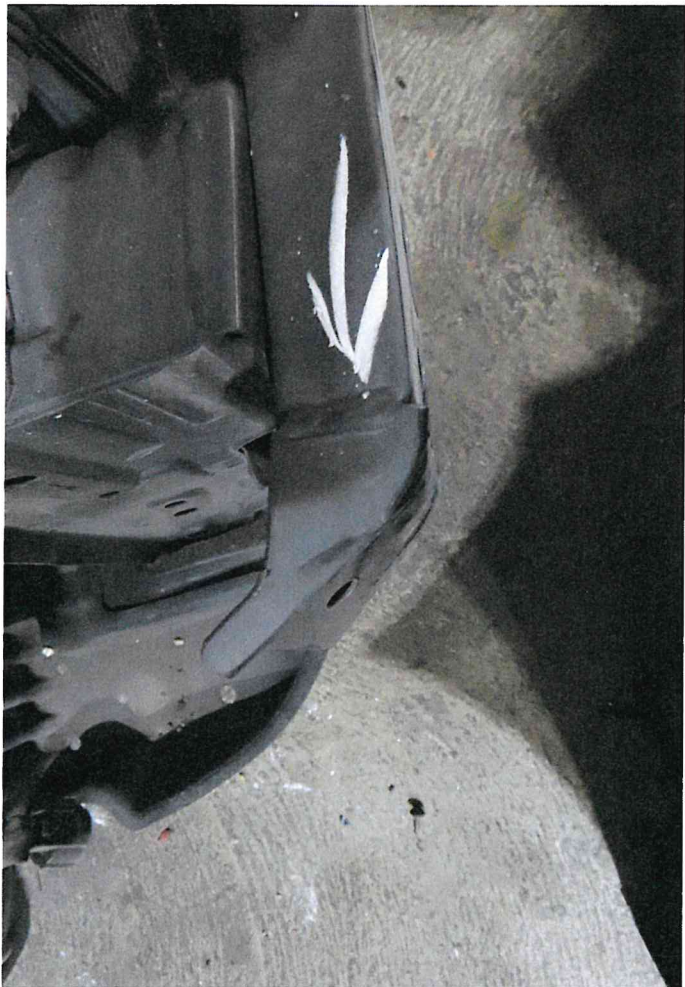

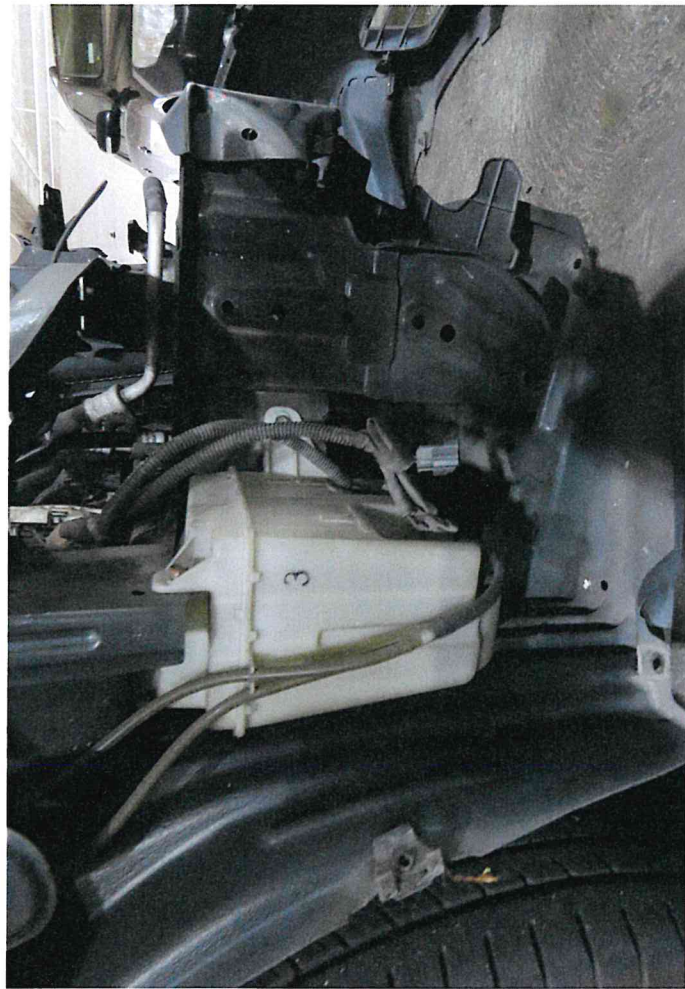
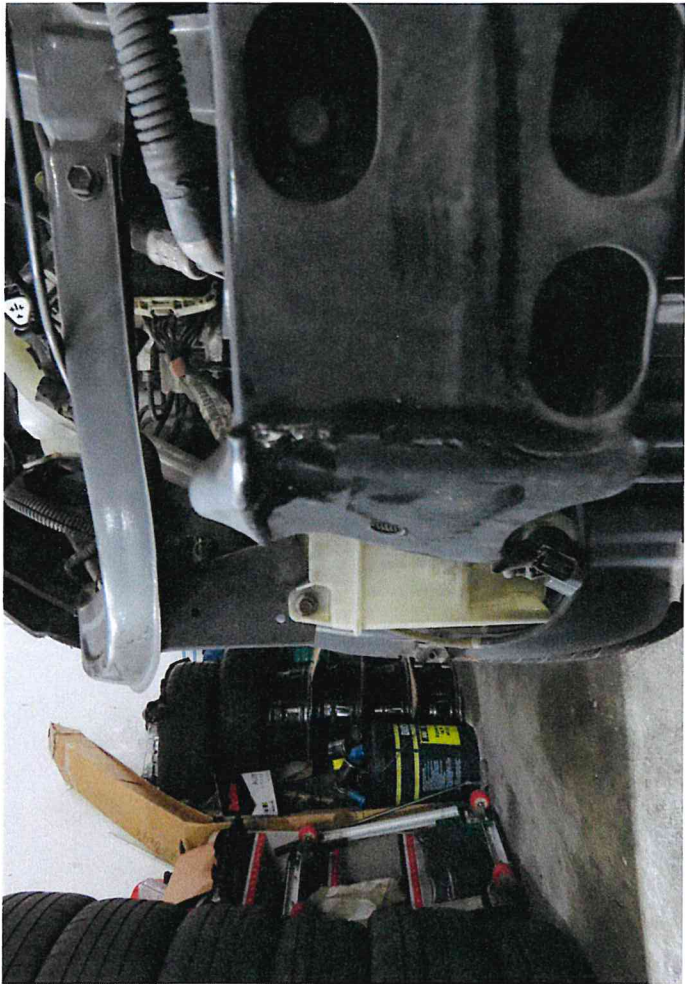
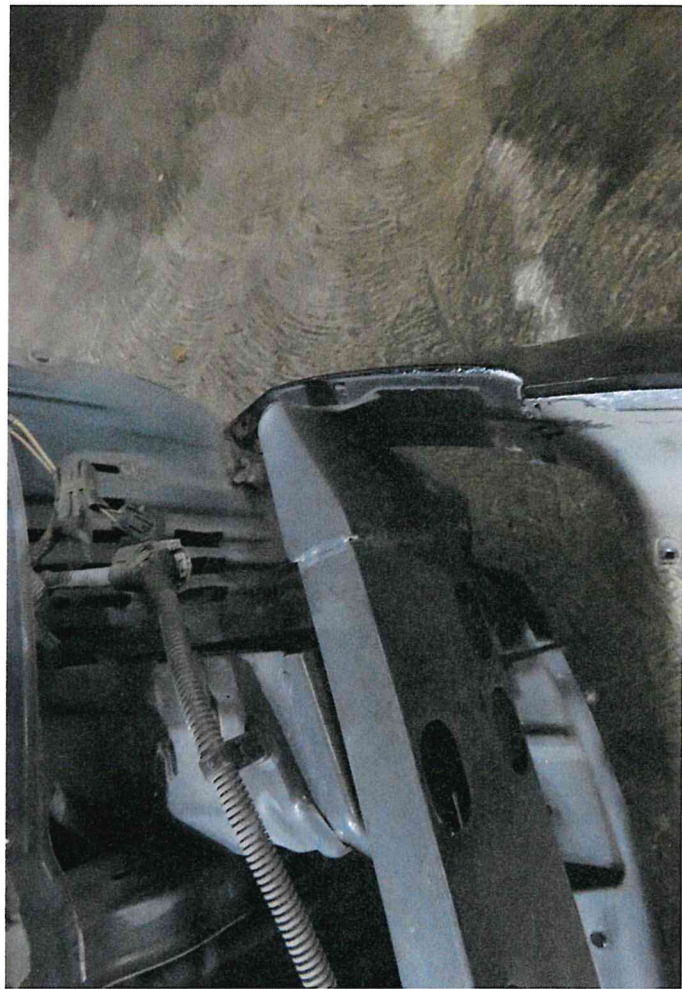
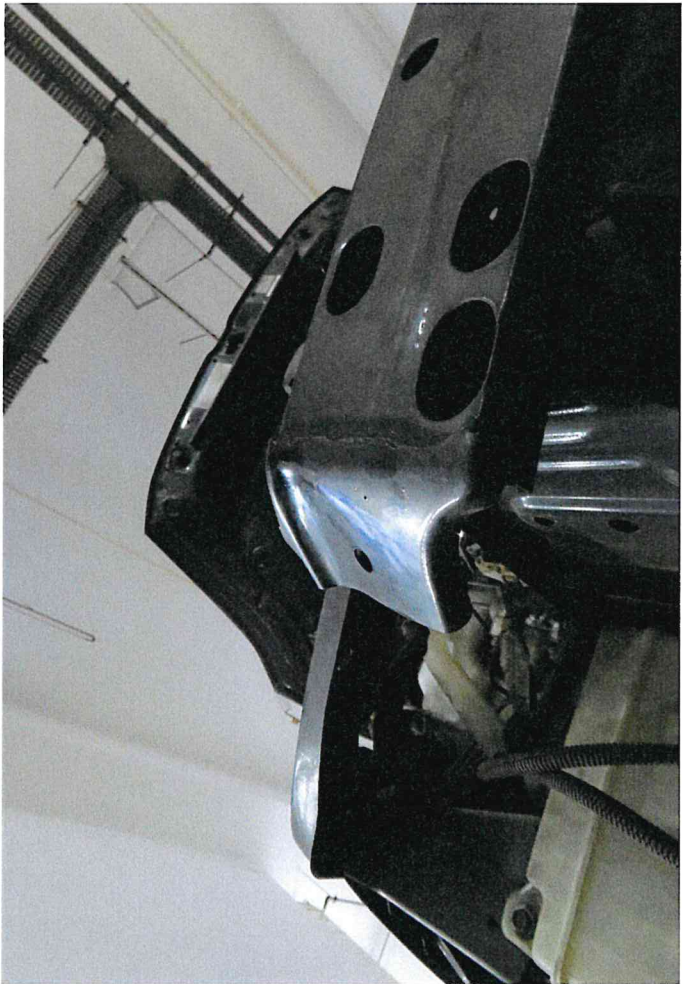

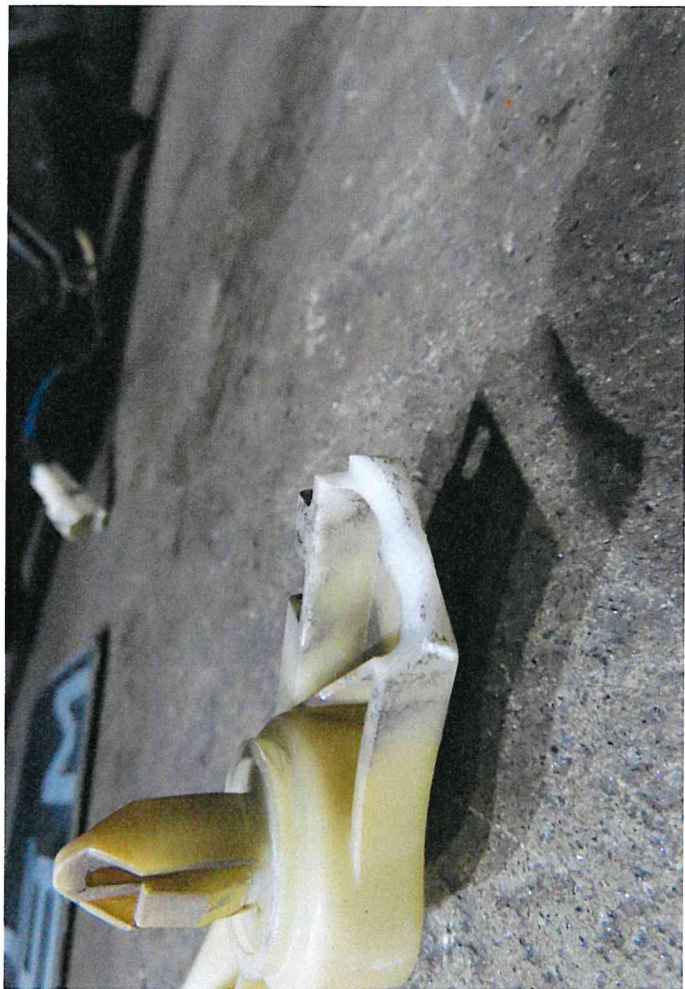

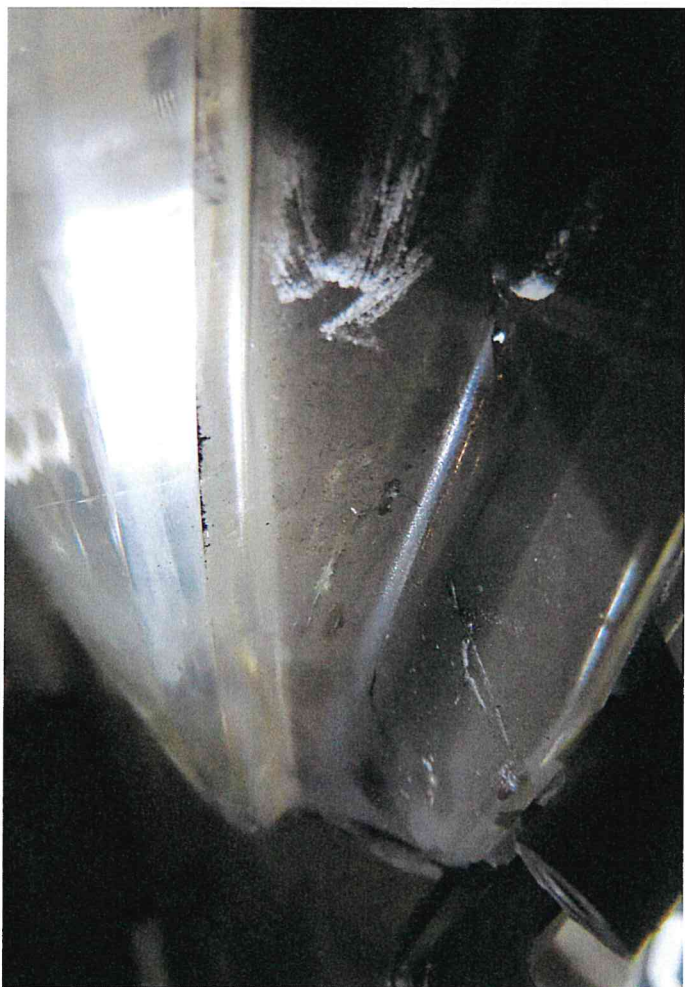

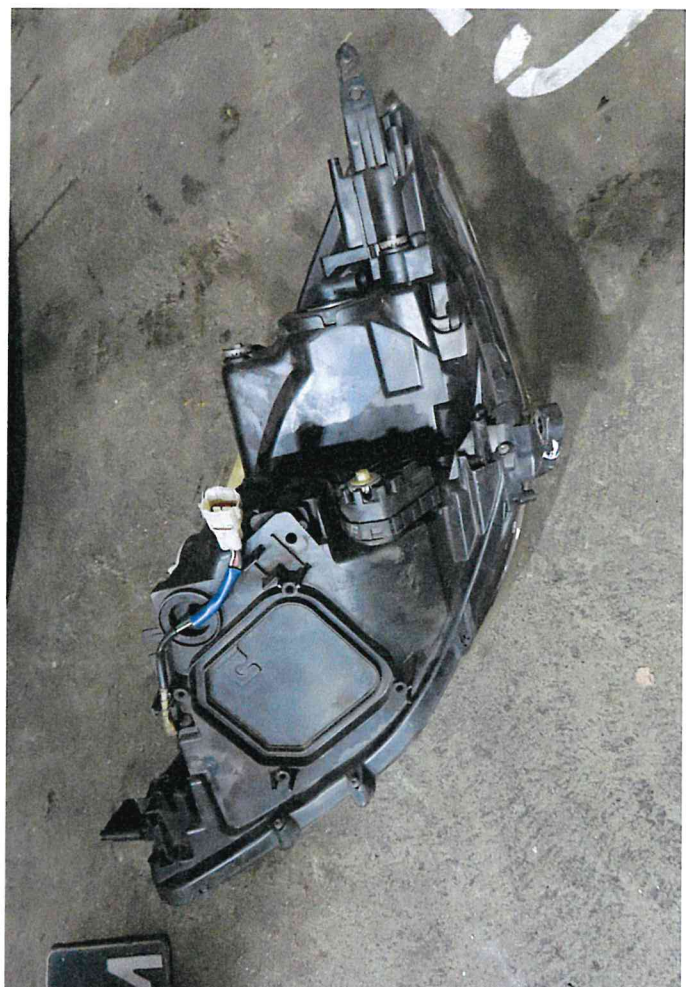

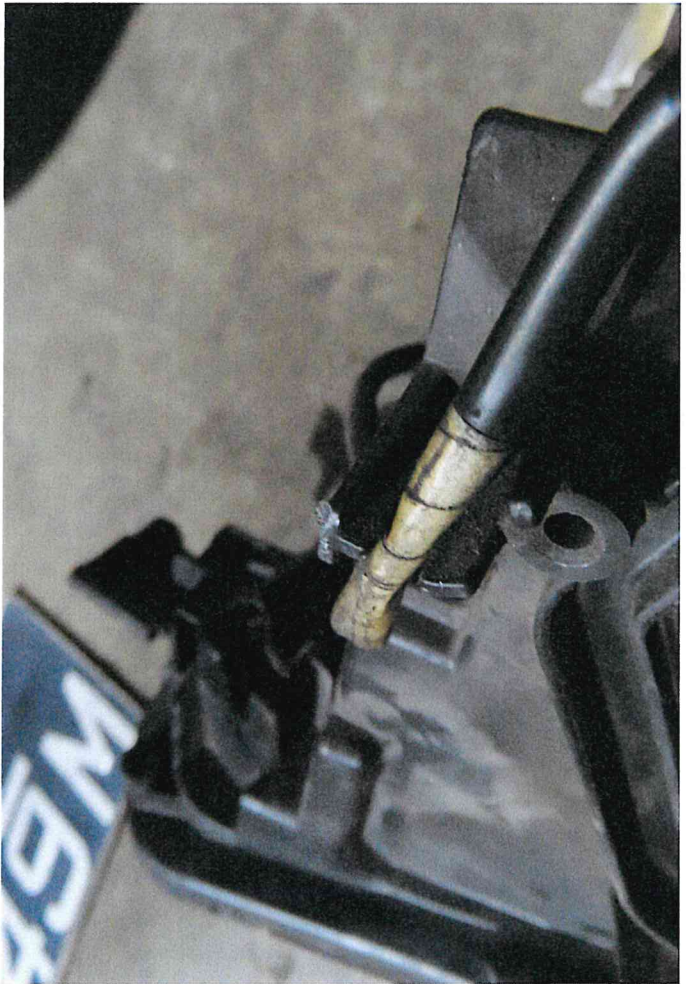

SINGAPORE ACCIDENT STATEMENT

IMPORTANT NOTICE

1. Please report correctly the details of the accident to speed up the claims process.
2. This Form must be completed by the Policyholder and/or the Authorised Driver.
3. Information provided must be as truthful and accurate as possible. Any wilful misrepresentation or withholding of material facts may allow insurance companies to repudiate policy liability.
4. The issue and acceptance of this Form by insurance companies is not an admission of policy liability on the part of the insurance companies.
5. Any false reporting may be referred to the Police for investigation.
6. This report will be forwarded by the insurers of the GIA Records Management Centre established by the General Insurance Association of Singapore (GIA) for archiving and that copies of this report will, for a fee, be made available upon application by interested parties.
7. By the lodgement of this report to the insurers, you hereby consent to the archiving of this report at the centre and to copies of the report being made available aforesaid.

ACCIDENT STATEMENT

Date of Submission	04/05/2021 18:54 (SGT)
Date of Accident	03/05/2021 17:00 (SGT)
Exact Location of Accident	27 Benoi Sector, Singapore 629859
Additional Location Information	INFRONT OF 27 BENOI SECTOR
Country/State of Loss	Singapore

DETAILS OF OWN VEHICLE

Vehicle Registration Number	SJL3449M
-----------------------------	----------

INSURED/POLICYHOLDER

Is company?	Yes
Name Of Registered Owner	MAJESTY CAR LEASING
Company Reg No	5XXXX122X
Email Address	MAJESTYAUTOWORKS@GMAIL.COM
Mobile Phone No	(Phone) +65-91706915
Alternative Phone No	(Home) +65-91706915

VEHICLE PARTICULARS

Manufacturer	Toyota
Model	Isis
Variant	-
Exact purpose for which vehicle was being used at time of accident	Private hire
Are you claiming under your own insurance policy for repair to your vehicle?	No - Claiming third party
Vehicle Category	Private hire
Transmission	Auto
CC	1794

INSURANCE COMPANY

Name of Insurance Company	NTUC Income Insurance Co-operative Ltd
Type of Coverage	ThirdParty
Fleet Policy	No
Policy Number	5112577880-01
Cover Note Number	-

DRIVER

Name of Driver	MUHAMMAD FARHAN VIERRA
NRIC No	SXXXX995J

Date Of Birth	29/10/1987
Occupation	Outdoor
Date Of Driving Pass	20/02/2009
Driving experience	12 YEARS AND 3 MONTHS
Gender	Male
Mobile Number	(Phone) +65-90097294
Alt. Phone Number	-
Email Address	EZHNN@GMAIL.COM
Address	BLK 676C YISHUN RING ROAD #04-1946
Address complement	-
Postcode	763676
Is the driver the policyholder?	No
If No, Relationship of the Driver with the Insured	Hirer
Does Driver Own Other Vehicles?	No
Vehicle Registration Number of Other Vehicle Owned by Driver	-
Insurance Company of Other Vehicle Owned by Driver	-

GENERAL INFORMATION OF THE ACCIDENT

Type of Accident	Side Swipe
Weather Conditions	Clear
Road Surface	Dry

OTHER INFORMATION

Was any foreign vehicle involved in the accident?	No
Number of vehicles involved in the accident	2
Was anybody injured in the Accident?	No
Was any injured conveyed to hospital by ambulance?	-
Was any other material or property damaged?	Yes
Number of Passengers (Including Driver)	1
Has the driver been approached by unknown person(s) soliciting/offering accident claims assistance?	No

DETAILS OF POLICE ACTION

Was the accident reported to the police?	No
Was notice of intended Prosecution given?	No
If yes, against whom?	-

CIRCUMSTANCES OF ACCIDENT

REFER TO ATTACHMENT

ATTACHMENT(S)

Are accident photos available for attachment?	Yes
Was there any video captured by Car Camera?	No
Was there any audio recorded?	No

DETAILS OF OTHER VEHICLE PROPERTY 1

Vehicle Registration Number	XD4626M
Vehicle Manufacturer	-
Vehicle Model	-
Vehicle Variant	-
Vehicle Colour	-
Vehicle Category	Commercial vehicle
Name of Driver	YANG XIUKAI
Passport No/FIN	GXXXX266M
Contact Number	(Phone) +65-97228366
Address	-

Address complement	-
Postcode	-
Insurance Company Name	-
Nature Of Damage	-
Details of property damaged in accident	-
No. Of Passenger (Including Driver)	-

SKETCH PLAN

SKETCH PLAN

IMPORTANT NOTICE

1. Please report correctly the details of the accident to speed up the claims process.
2. This Form must be completed by the Policyholder and/or the Authorised Driver.
3. Information provided must be as truthful and accurate as possible. Any wilful misrepresentation or withholding of material facts may allow insurance companies to repudiate policy liability.
4. The issue and acceptance of this Form by insurance companies is not an admission of policy liability on the part of the insurance companies.
5. Any false reporting may be referred to the Police for investigation.
6. The report will be forwarded by the insurers of the GIA Records Management Centre established by the General Insurance Association of Singapore (GIA) for archiving and that copies of this report will for a fee be made available upon application by interested parties.
7. By the lodgement of this report to the insurers, you hereby consent to the archiving of this report at the centre and to copies of the report being made available aforesaid.
8. Consent under the Personal Data Protection Act (PDPA)

I understand, acknowledge, agree and consent that:

(a) My insurer, my workshop and the General Insurance Association of Singapore ("GIA") may/are permitted to collect, use, disclose and/or process my personal data/personal information set out in this [form] and any other personal information provided by me or possessed by my insurer (collectively the "Personal Information") and disclose and transfer such Personal Information to all insurer(s) who have insured vehicle(s) involved in this accident (all insurer(s) who have insured vehicle(s) involved in this accident shall be collectively referred to as the "Insurers"), the Insurers' lawyers/law firms, the Monetary Authority of Singapore and any relevant government agency/authority (such as the police), for the purpose(s) of:

(i) processing, handling and/or dealing with my claims including the settlement of the claims and any necessary investigations relating to the claims;

(ii) investigating the accident and/or my claims;

(iii) carrying out and/or dealing with my instructions or responding to any enquiries by me;

(iv) administering my claims (including the mailing of correspondence, statements, invoices, reports or notices to me, which could involve disclosure of certain personal data about me to bring about delivery of the same as well as on the external cover of envelopes/mail packages); and/or

(v) complying with applicable law in administering, processing, handling and/or dealing with my claims (collectively the "Purposes")

(b) all insurer(s) who have insured vehicle(s) involved in this accident and the Insurers' lawyers/law firms, may/are permitted to collect, use, disclose and/or process my Personal Information for one or more of the above Purposes; and

(c) my Personal Information may/can be disclosed by any of the Insurers and/or GIA to their third party service providers or agents (including their lawyers/law firms), which may be sited outside of Singapore, for one or more of the above Purposes.

MAJESTY CAR LEASING

UEN: 53387122X
22 SIN MING LANE
#06-76 MIDVIEW CITY
SINGAPORE 573969

Policyholder's Signature / Date & Time

Driver's Signature (If driver is not the policyholder) / Date & Time

Witnessed by Reporting Centre Personnel

Sketch Plan

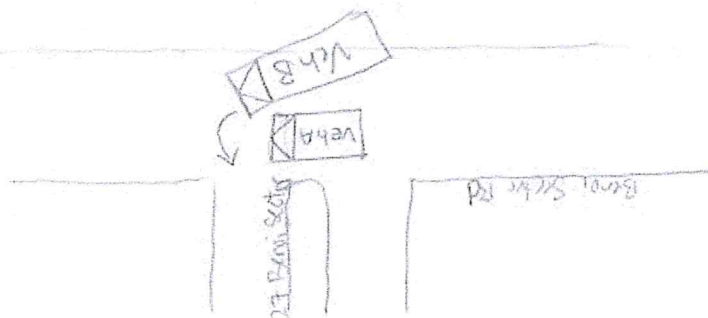

Veh A: S3L3449M
Veh B: XD4626M