

SINGAPORE ACCIDENT STATEMENT

IMPORTANT NOTICE

1. Please report correctly the details of the accident to speed up the claims process.
2. This Form must be completed by the Policyholder and/or the Authorised Driver
3. Information provided must be as truthful and accurate as possible. Any wilful misrepresentation or withholding of material facts may allow insurance companies to repudiate policy liability.
4. The issue and acceptance of this Form by insurance companies is not an admission of policy liability on the part of the insurance companies.
5. **Any false reporting may be referred to the Police for investigation.**
6. This report will be forwarded by the insurers of the GIA Records Management Centre established by the General Insurance Association of Singapore (GIA) for archiving and that copies of this report will, for a fee, be made available upon application by interested parties.
7. By the lodgement of this report to the insurers, you hereby consent to the archiving of this report at the centre and to copies of the report being made available aforesaid.

ACCIDENT STATEMENT

Date of Submission 18/04/2019 21:50 (SGT)
Date of Accident 18/04/2019 13:20 (SGT)
Exact Location of Accident ALONG PIE (CHANGI)
Additional Location Information -
Country/State of Loss Singapore

DETAILS OF OWN VEHICLE

Vehicle Registration Number YN8202L

INSURED/POLICYHOLDER

Is company? Yes
Name Of Registered Owner GOLDBELL LEASING PTE LTD
Company Reg No 199001196N
Email Address NOEMAIL
Mobile Phone No -
Alternative Phone No -

VEHICLE PARTICULARS

Manufacturer Mitsubishi
Model FUSO 3.0 D FM65FM2RDEB (M)
Variant -
Exact purpose for which vehicle was being used at time of accident -
Are you claiming under your own insurance policy for repair to your vehicle? No - Claiming third party
Vehicle Category Commercial vehicle
Transmission -
CC -

INSURANCE COMPANY

Name of Insurance Company MS First Capital Insurance Ltd
Type of Coverage ThirdPartyFireTheft
Fleet Policy Yes
Policy Number D-18090757MFCV
Cover Note Number -

DRIVER

Name of Driver YIN YOUJUN
Passport No/FIN G8248897P

Date Of Birth	25/03/1988
Occupation	Outdoor
Date Of Driving Pass	18/12/2012
Driving experience	6 YEARS AND 4 MONTHS
Gender	Male
Mobile Number	(Office) +65-84355341
Alt. Phone Number	-
Email Address	zhenwei.liong@hotmail.com
Address	18 TUAS AVE 10 LEVEL 6
Address complement	-
Postcode	639142
Is the driver the policyholder?	No
If No, Relationship of the Driver with the Insured	LESSEE
Does Driver Own Other Vehicles?	No
Vehicle Registration Number of Other Vehicle Owned by Driver 1	-
Insurance Company of Other Vehicle Owned by Driver 1	-
Vehicle Registration Number of Other Vehicle Owned by Driver 2	-
Insurance Company of Other Vehicle Owned by Driver 2	-
Vehicle Registration Number of Other Vehicle Owned by Driver 3	-
Insurance Company of Other Vehicle Owned by Driver 3	-

GENERAL INFORMATION OF THE ACCIDENT

Type of Accident	Collision - Head to Rear
Weather Conditions	Clear
Road Surface	Dry

OTHER INFORMATION

Was any foreign vehicle involved in the accident?	No
Number of vehicles involved in the accident	2
Was anybody injured in the Accident?	No
Was any injured conveyed to hospital by ambulance?	-
Was any other vehicle or property damaged?	Yes
Number of Passengers (Including Driver)	2
Has the driver been approached by unknown person(s) soliciting/offering accident claims assistance?	No

PASSENGER 1

Name	NOT APPLICABLE
Gender	Male

DETAILS OF POLICE ACTION

Was the accident reported to the police?	No
Was notice of intended Prosecution given?	No
If yes, against whom?	-

CIRCUMSTANCES OF ACCIDENT

ON 18/04/19 ABOUT 1:20PM, I WAS TRAVELLING ON PIE TOWARDS CHANGI. I WAS ON THE 3RD LANE GOING STRAIGHT AND SUDDENLY VEHICLE B HIT ME FROM BEHIND. MY REAR SUFFER SLIGHT DENT. NOBODY WAS INJURED.

ATTACHMENT(S)

Are accident photos available for attachment?	Yes
Was there any video captured by Car Camera?	-
Was there any audio recorded?	No

DETAILS OF OTHER VEHICLE PROPERTY 1

Vehicle Registration Number	SBG72G
Vehicle Manufacturer	-
Vehicle Model	PROTON / WHITE
Vehicle Variant	-
Vehicle Colour	-
Vehicle Category	Private car
Name of Driver	CHUN KIAN TUCK KELVIN
NRIC No	S8514751Z
Contact Number	(Phone) +-97993451
Address	
Address complement	-
Postcode	-
Insurance Company Name	-
Nature Of Damage	FRONT LEFT PORTION
Details of property damaged in accident	VEH B
No. Of Passenger (Including Driver)	1

SKETCH PLAN**IMPORTANT NOTICE**

1. Please report correctly the details of the accident to speed up the claims process.
2. This Form must be completed by the Policyholder and/or the Authorised Driver.
3. Information provided must be as truthful and accurate as possible. Any wilful misrepresentation or withholding of material facts may allow insurance companies to repudiate policy liability.
4. The issue and acceptance of this Form by insurance companies is not an admission of policy liability on the part of the insurance companies.
5. Any false reporting may be referred to the Police for investigation.
6. The report will be forwarded by the insurers of the GIA Records Management Centre established by the General Insurance Association of Singapore (GIA) for archiving and that copies of this report will for a fee be made available upon application by interested parties.
7. By the lodgment of this report to the insurers, you hereby consent to the archiving of this report at the centre and to copies of the report being made available aforesaid.
8. **Consent under the Personal Data Protection Act (PDPA)**

I understand, acknowledge, agree and consent that:

- (a) My insurer, my workshop and the General Insurance Association of Singapore ("GIA") may/are permitted to collect, use, disclose and/or process my personal data/personal information set out in this [form] and any other personal information provided by me or possessed by my insurer (collectively the "Personal Information") and disclose and transfer such Personal Information to all insurer(s) who have insured vehicle(s) involved in this accident (all insurer(s) who have insured vehicle(s) involved in this accident shall be collectively referred to as the "Insurers"), the Insurers' lawyers/law firms, the Monetary Authority of Singapore and any relevant government agency/authority (such as the police), for the purpose(s) of:
 - (i) processing, handling and/or dealing with my claims including the settlement of the claims and any necessary investigations relating to the claims;
 - (ii) investigating the accident and/or my claims;
 - (iii) carrying out and/or dealing with my instructions or responding to any enquiries by me;
 - (iv) administering my claims (including the mailing of correspondence, statements, invoices, reports or notices to me, which could involve disclosure of certain personal data about me to bring about delivery of the same as well as on the external cover of envelopes/mail packages); and/or
 - (v) complying with applicable law in administering, processing, handling and/or dealing with my claims (collectively the "Purposes")
- (b) all insurer(s) who have insured vehicle(s) involved in this accident and the Insurers' lawyers/law firms, may/are permitted to collect, use, disclose and/or process my Personal Information for one or more of the above Purposes; and
- (c) my Personal Information may/can be disclosed by any of the Insurers and/or GIA to their third party service providers or agents (including their lawyers/law firms), which may be sited outside of Singapore, for one or more of the above Purposes.
- (d) my Personal Information will also be collected and used to compile claims history for the purpose of fraud detection, investigation and management in present and all future claims.
- (e) the information so collected under (d) above may be shared / disclosed:
 - (i) to all insurers and/or any other third parties that assist in evaluating, investigating, controlling or managing fraud, regulators, law enforcement and government agencies as reasonably required for the purposes stated, or
 - (ii) for complying with requirements under any regulations, laws or court orders.



Policyholder's Signature
Date & Time:

Driver's Signature
(If driver is not the policyholder)
Date & Time:



Reporting Centre Personnel's Signature
Name:
NRIC/FIN No.:

SKETCH PLAN

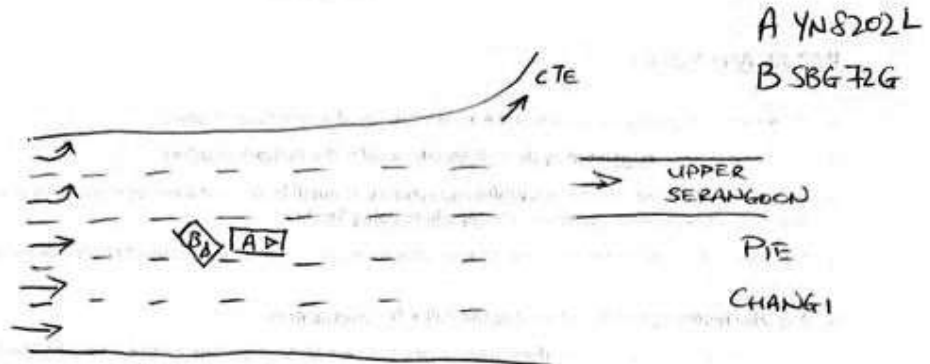

DESCRIBE CIRCUMSTANCES OF THE ACCIDENT

ON 18/4/19 ABOUT 120PM, I WAS TRAVELLING ON PIE TOWARDS CHANGI. ~~SUDDENLY THE~~ I WAS ON THE 3RD LANE GOING STRAIGHT AND SUDDENLY VEH B HIT ME FROM BEHIND. MY REAR SUFFER SLIGHT DENT. NOBODY WAS INJURED.

[Signature]

DECLARATION

I/We declare the foregoing particulars are true in every respect.



Policyholder's Signature
Date & Time:

Driver's Signature
(If driver is not the policyholder)
Date & Time:



Reporting Centre Personnel's Signature
Name:
NRIC/FIN No.: