

# NATIONAL Assessment Centre Services

Date In: 05/10/21	Job description	Date & Time Completed	Done by
Ref No: NA/A1621010276/13	SAS e-filing		
Veh No: SLG5887D	E-mail (within 5hrs. AP: 2hrs)		
D.O.A: 02/10/21 1412	i-Motor Claim Form		
OD (TP) Reporting Only	i-Motor W/O (Within: OD 2hrs, TP 4hrs)		
	i-Photo Uploaded		
TP Insurer:	Assessment/Survey Report		
	Ass't Report by Fax / Hand to Owner/Wksp		

Preferred Wksp / INC Assign Wksp / QW: (	Tel:	Fax:
TP Particulars:	Veh No: SLG5887D	INC ( ) / Non-INC ( )
Owner / Driver: (	Tel:	
Policy No: ( )	Period: ( )	Cover Type: ( )
Confirmed by: (	Date:	Time:
Insured/Driver Liability: ( ) %	[Note-Est. Status (WO): N: 0-20%; P: 21-79%; F: 80-100%]	
Year of Registration: ( )	Warranty: YES ( ) / NO ( )	
Excess: (\$ )	Loading: \$1,000 ( ) / \$2,000 ( )	

## General Remarks:-

( ) Walk-In Customer: Customer's information strictly Confidential & Strictly NO refer of repairer.
( ) Total Loss Case: to e-mail Insurer URGENTLY.
Drive-In ( ) / Towed-In ( ) ; Invoice: YES ( ) / NO ( ) ; Towing Co. ( )

Remarks:- (INC hotline: 6788 6616)	Date & Time Completed	Done by
1) Apply for Transport Allowance ( ) / Courtesy Car ( )		
2) QC Check / Post Repair Inspection ( )		
3) Upload Resurvey Photo [Repair Cost > \$3000] ( )		

## Injury:

Date/Time	Actions

NA2104097	Invoice Preparation Checklist	Ant (\$) 1st Bill	Ant (\$) Add Bill
Claimant's Particulars :-	1) AR: Accident Reporting (\$30);		
Driver/Owner:	2) DA: Damage Assessment (\$100); INC (\$80)		
Contact No:	3) TF: Towing Fee \$40/\$45		
Damaged Portion:	4) FT: Follow-Through Survey \$120		
	5) FT: Follow-Through Survey (Resurvey) \$30		
	For claiming against INC Only (wef 10 Jan 2005)		
	6) TR: Re-inspection \$75		
	7) NI: Idac DA + SMRT Survey \$160		
	8) NTUC Additional Services:-		
	OD:*		
QC Checked by (Engr-In-Charge):	*N5: Courtesy Car / Tpt Allowance \$5		
	*N6: Repair Co-ordination \$10		
	*N7: Post Repair Inspection \$25		
Auditors' Comments :-	*N8: DV / Collect Excess Coordination \$5		
Cat. 1:	TP (N11): TP (Non-INC) against INC \$20		
Cat. 2 / 3:	9) N12: Idac Mobile 30		
	Invoice dated	Fee Charged	
	Invoice dated	Fee Charged	

## SINGAPORE ACCIDENT STATEMENT

### IMPORTANT NOTICE

1. Please report correctly the details of the accident to speed up the claims process.
2. This Form must be completed by the Policyholder and/or the Authorised Driver
3. Information provided must be as truthful and accurate as possible. Any wilful misrepresentation or withholding of material facts may allow insurance companies to repudiate policy liability.
4. The issue and acceptance of this Form by insurance companies is not an admission of policy liability on the part of the insurance companies.
5. Any false reporting may be referred to the Police for investigation.
6. This report will be forwarded by the insurers of the GIA Records Management Centre established by the General Insurance Association of Singapore (GIA) for archiving and that copies of this report will, for a fee, be made available upon application by interested parties.
7. By the lodgement of this report to the insurers, you hereby consent to the archiving of this report at the centre and to copies of the report being made available aforesaid.

### ACCIDENT STATEMENT

Date of Submission	05/10/2021 17:21 (SGT)
Date of Accident	02/10/2021 14:12 (SGT)
Exact Location of Accident	Singapore
Additional Location Information	THOMSON RD AFT WHITLEY RD SLIP RD
Country/State of Loss	Singapore

### DETAILS OF OWN VEHICLE

Vehicle Registration Number	SLG3987D
-----------------------------	----------

#### INSURED/POLICYHOLDER

Is company?	No
Name Of Registered Owner	TAN HUI LIK
NRIC No	SXXXX843D
Email Address	huiliktan@gmail.com
Mobile Phone No	(Phone) +65-97351971
Alternative Phone No	+65-97351971

#### VEHICLE PARTICULARS

Manufacturer	Subaru
Model	Wrx
Variant	-
Exact purpose for which vehicle was being used at time of accident	Private use
Are you claiming under your own insurance policy for repair to your vehicle?	No - Claiming third party
Vehicle Category	Private car
Transmission	Auto
CC	2000

#### INSURANCE COMPANY

Name of Insurance Company	AIG Asia Pacific Insurance Pte. Ltd.
Type of Coverage	Comprehensive
Fleet Policy	No
Policy Number	2100484828-05
Cover Note Number	-

#### DRIVER

Name of Driver	TAN HUI LIK
NRIC No	SXXXX843D

Date Of Birth	31/07/1967
Occupation	Indoor
Date Of Driving Pass	11/03/1989
Driving experience	32 YEARS AND 7 MONTHS
Gender	Male
Mobile Number	(Phone) +65-97351971
Alt. Phone Number	+65-97351971
Email Address	huiliktan@gmail.com
Address	2 SEMBAWANG WALK
Address complement	#01-113
Postcode	757616
Is the driver the policyholder?	Yes
If No, Relationship of the Driver with the Insured	-
Does Driver Own Other Vehicles?	No
Vehicle Registration Number of Other Vehicle Owned by Driver	-
Insurance Company of Other Vehicle Owned by Driver	-

#### GENERAL INFORMATION OF THE ACCIDENT

Type of Accident	Side Swipe
Weather Conditions	Clear
Road Surface	Dry

#### OTHER INFORMATION

Was any foreign vehicle involved in the accident?	No
Number of vehicles involved in the accident	2
Was anybody injured in the Accident?	No
Was any injured conveyed to hospital by ambulance?	-
Was any other vehicle or property damaged?	Yes
Number of Passengers (Including Driver)	1
Has the driver been approached by unknown person(s) soliciting/offering accident claims assistance?	No

#### DETAILS OF POLICE ACTION

Was the accident reported to the police?	No
Was notice of intended Prosecution given?	No
If yes, against whom?	-

#### CIRCUMSTANCES OF ACCIDENT

PLS REFER TO THE ATTACHED STATEMENT.

#### ATTACHMENT(S)

Are accident photos available for attachment?	Yes
Was there any video captured by Car Camera?	Yes
Reasons for not uploading a video of the accident	WITH WORKSHOP
Was there any audio recorded?	No

#### DETAILS OF OTHER VEHICLE PROPERTY 1

Vehicle Registration Number	SLS7259H
Vehicle Manufacturer	-
Vehicle Model	-
Vehicle Variant	-
Vehicle Colour	-
Vehicle Category	Private car
Name of Driver	-
Contact Number	-
Address	-

Address complement	-
Postcode	-
Insurance Company Name	-
Nature Of Damage	-
Details of property damaged in accident	-
No. Of Passenger (Including Driver)	-

**IMPORTANT NOTICE**

1. Please report correctly the details of the accident to speed up the claims process.
2. This Form must be completed by the Policyholder and/or the Authorised Driver.
3. Information provided must be as truthful and accurate as possible. Any wilful misrepresentation or withholding of material facts may allow insurance companies to repudiate policy liability.
4. The issue and acceptance of this Form by insurance companies is not an admission of policy liability on the part of the insurance companies.
5. Any false reporting may be referred to the Police for investigation.
6. The report will be forwarded by the insurers of the GIA Records Management Centre established by the General Insurance Association of Singapore (GIA) for archiving and that copies of this report will for a fee be made available upon application by interested parties.
7. By the lodgement of this report to the insurers, you hereby consent to the archiving of this report at the centre and to copies of the report being made available aforesaid.
8. Consent under the Personal Data Protection Act (PDPA)

I understand, acknowledge, agree and consent that :

(a) My insurer, my workshop and the General Insurance Association of Singapore ("GIA") may/are permitted to collect, use, disclose and/or process my personal data/personal information set out in this [form] and any other personal information provided by me or possessed by my insurer (collectively the "Personal Information") and disclose and transfer such Personal Information to all insurer(s) who have insured vehicle(s) involved in this accident (all insurer(s) who have insured vehicle(s) involved in this accident shall be collectively referred to as the "Insurers"), the Insurers' law yers/law firms, the Monetary Authority of Singapore and any relevant government agency/authority (such as the police), for the purpose(s) of :

(i) processing, handling and/or dealing with my claims including the settlement of the claims and any necessary investigations relating to the claims;

(ii) investigating the accident and/or my claims;

(iii) carrying out and/or dealing with my instructions or responding to any enquiries by me;

(iv) administering my claims (including the mailing of correspondence, statements, invoices, reports or notices to me, which might involve disclosure of certain personal data about me to bring about delivery of the same as well as on the external cover of such correspondence packages); and/or

(v) complying with applicable law in administering, processing, handling and/or dealing with my claims.

(collectively the "Purposes")

(b) all insurer(s) who have insured vehicle(s) involved in this accident and the Insurers' law yers/law firms, may/are permitted to collect, use, disclose and/or process my Personal Information for one or more of the above Purposes; and

(c) my Personal Information may/can be disclosed by any of the Insurers and/or GIA to their third party service providers or agents (including their law yers/law firms), which may be sited outside of Singapore, for one or more of the above Purposes.

Policyholder's Signature / Date & Time

Driver's Signature (if driver is not the policyholder) / Date & Time

Witnessed by Reporting Centre Personnel

Sketch Plan

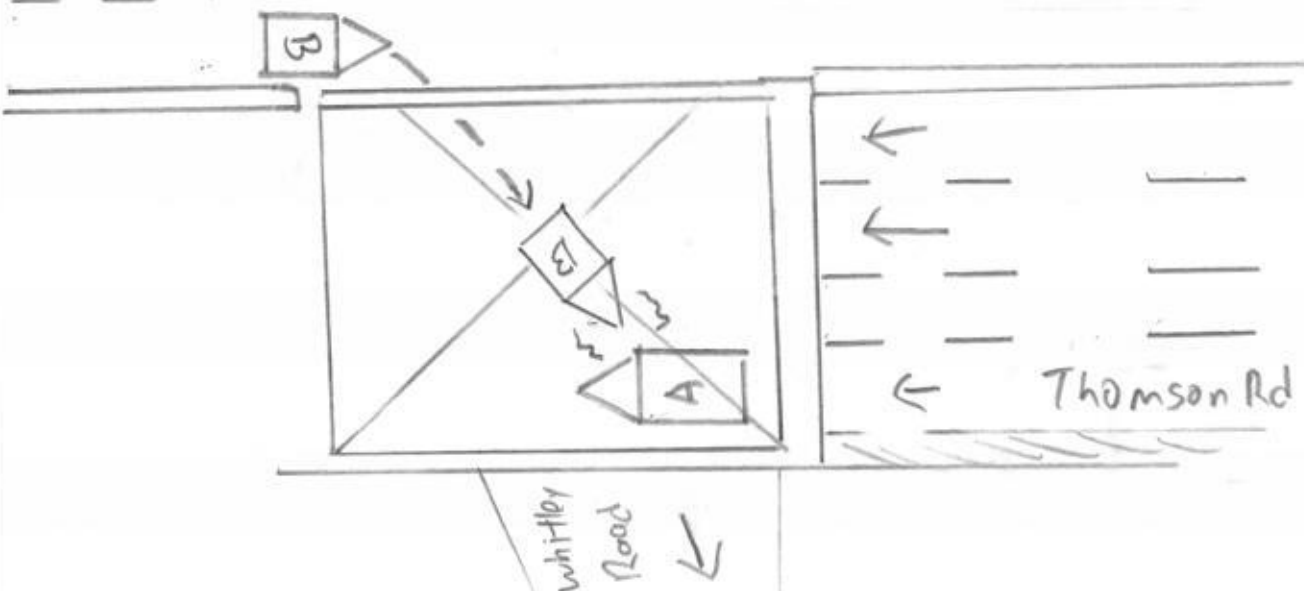

On the above date and time, I was travelling along Thomson Road at the junction of Whitley Road, the traffic light was green, Car B (SLS7259H) suddenly turn into the direction of Whitley road from the junction, I felt an huge impact @ my front. I alight @ and exchanged details with the car driver.

Declaration

We declare this foregoing particulars are true in every respect.

  
Policyholder's Signature / Date & Time

  
Driver's Signature (if driver is not the policyholder) / Date & Time

 05/10/21  
Witnessed by Reporting Centre Personnel



VEHICLE NO.	SLG 3987D	MAKE & MODEL	SUBARU WRX 2.0	AUTO / MANUAL	<input checked="" type="radio"/> AUTO
DATE OF ACCIDENT	02 / 10 / 21	TIME OF ACCIDENT	2.12	AM / PM	PM
LOCATION OF ACCIDENT	Thomson Road After Whitley Road Slip Road				
EXACT PURPOSE USED AT TIME OF ACCIDENT	EMPLOYMENT / PRIVATE USE / PRIVATE HIRE				
NAME OF OWNER	TAN HUI LIK				
EMAIL	HUILIKTAN@GMAIL.COM	Office	MOBILE 97351971		
NRIC	S2602843P				
CLAIM TYPE	OD / THIRD PARTY / REPORTING ONLY				
FLEET POLICY	YES / NO ?				
INSURANCE CO.	AIG				
TYPE OF COVERAGE	Comprehensive / Third Party / Third Party Fire & Theft				
POLICY NO	2100484828-05				
NAME OF DRIVER	AS ABOVE / IF NO.				
NRIC					
DATE OF BIRTH	31 / 07 / 1967				
ANY PASSENGER	YES / NO :				
NAME OF PASSENGER					
GENDER OF PASSENGER	MALE / FEMALE				
OCCUPATION	Outdoor / Indoor				
DATE OF DRIVING PASS	11 / 03 / 1989				
GENDER	Male / Female				
CONTACT NO.	Mobile / Office / Home				
EMAIL					
ADDRESS					
DOES DRIVER OWN OTHER VEHICLES?	<input checked="" type="radio"/> NO / If yes, Reg No.				
RELATIONSHIP	Employee / If No: SELF				
WEATHER CONDITION	Clear / Raining / Other				
ROAD SURFACE	Dry / Wet / Other				
ANY INJURIES	<input checked="" type="radio"/> No / If yes, Who?				
CONTACT NO.					
POLICE REPORT	<input checked="" type="radio"/> No / If yes, Where?				
NOTICE OF INTENDED PROSECUTION GIVEN?	NO / IF YES, WHO?				
VEHICLE B NO.	SL57259H	Any Passenger: Yes			
NAME					
CONTACT NO.					
VEHICLE C NO.	Any Passenger:				
VEHICLE D NO.	Any Passenger:				
VEHICLE E NO.	Any Passenger:				
VEHICLE F NO.	Any Passenger:				
ANY WITNESS					
WITNESS CONTACT NO.					
WAS THERE ANY VIDEO CAPTURE?	YES / NO				
WAS THERE ANY AUDIO RECORDED?	YES / NO				
SCENE ACCIDENT PHOTOS TAKEN?	YES / NO				
**WORKSHOP:	Revolution Automotive				
Have you been approach by unknown person soliciting (s) /					



# CERTIFICATE OF INSURANCE

## SUBARU AUTO PROTECTOR PRIVATE VEHICLE

**Name of Policyholder** : Tan Hui Lik  
**Period of Insurance** : 29 Sep 2021 To 28 Sep 2022  
**Engine No.** : FA20A956191  
**Chassis No.** : JF1VAGK85HG014535

**Vehicle No.** : SLG3987D  
**Policy No.** : 2100484828-05  
**Endorsement No.** :  
**Issued Date** : 08 Sep 2021

### ABOUT THE COVER

**Make/Model** : SUBARU WRX 2.0 CVT/MT  
**Engine Capacity/Tonnage** : 1,998.00 CC  
**Driver Restriction** : NA  
**Person or Classes of Persons Entitled to Drive\*** :  
**Sum Insured** : Market Value  
**Off Peak Car** : No  
**First Year of Registration** : 2016  
**Insuring with COE/PAF** : Yes

a) The Policyholder  
b) Any other person who is driving on the Policyholder's order or with his/her permission.  
This Policy will indemnify the Policyholder or any authorised driver only if he/she meets the specified age condition.

You have to pay an additional sum of \$3,000 as "Young and/or Inexperienced Driver Excess" ("YIDR") if You are or Your Authorised Driver (named or unnamed) is under the age of 23 and/or has less than 2 years' driving experience.

**Age Condition** : All Age Condition  
**Mileage Condition** : Unlimited Mileage  
**Limitation as to use\*** :

Use only for social, domestic and pleasure purposes and for the Policyholder's business.  
This Policy does not cover use for hire or reward, driving tuition, driving test, racing, pace-making, reliability trial or speed-testing, the carriage of goods other than samples in connection with any trade or business or use for any purpose in connection with Motor Trade.

Loss of Use 1500cc - 1600cc

\* Limitations rendered inoperative by Section 8 of the Motor Vehicles (Third-Party Risks and Compensation) Act (Cap. 189), Section 95 of the Road Transport Act, 1987 (Malaysia) and Road Transport (Amendment) Act 2019, are not to be included under these headings.

### EXCESS

**Section 1**  
Fire - \$0 Own Damage - \$2600 Theft - \$0 Flood Cover - \$2600

**Section 2**  
Property Damage - \$0

**Windscreen** : \$100

**Named Driver and Excess** (where applicable)  
Tan Hui Lik - \$2600 (Own Damage), \$2600 (Flood Cover)

### APPROVED REPORTING CENTRES/AUTHORISED REPAIRERS (FOR CLAIMS RELATED REPAIRS)

1. Motor Image Enterprises Pte Ltd. Add: 19 Lorong 8 Toa Payoh Singapore 319255 64170100

For other Approved Reporting Centres/AIG Authorised Repairers, please contact our 24-hour accident emergency hotline at +65 6338 6200. Alternatively, you may refer to AIG website [www.aig.sg](http://www.aig.sg) or AIG SG Mobile App. Simply search and download "AIG SG" from iTunes or Google Play.

### IMPORTANT NOTES

Hire Purchase Company/Employer's Loan: MayBank

We hereby certify that the policy to which this Certificate of Insurance relates is issued in accordance with the provisions of the Motor Vehicles (Third Party Risks and Compensation) Act (Cap. 189), Part IV of the Road Transport Act, 1987 (Malaysia), Road Transport (Amendment) Act 2019 and Motor Vehicles (Third Party Risks) Rules, 1959 (Malaysia).

0500619221

TAN CHONG CREDIT SUBARU-SJT

913 BUKIT TIMAH ROAD TAN CHONG MOTOR CENTRE  
SINGAPORE 589623

Underwritten by AIG Asia Pacific Insurance Pte. Ltd.

**AIG Asia Pacific Insurance Pte. Ltd.**

This computer generated document does not require a signature.

AIGSGMOBILEAPP