

SINGAPORE ACCIDENT STATEMENT

IMPORTANT NOTICE

1. Please report correctly the details of the accident to speed up the claims process.
2. This Form must be completed by the Policyholder and/or the Authorised Driver
3. Information provided must be as truthful and accurate as possible. Any wilful misrepresentation or withholding of material facts may allow insurance companies to repudiate policy liability.
4. The issue and acceptance of this Form by insurance companies is not an admission of policy liability on the part of the insurance companies.
5. **Any false reporting may be referred to the Police for investigation.**
6. This report will be forwarded by the insurers of the GIA Records Management Centre established by the General Insurance Association of Singapore (GIA) for archiving and that copies of this report will, for a fee, be made available upon application by interested parties.
7. By the lodgement of this report to the insurers, you hereby consent to the archiving of this report at the centre and to copies of the report being made available aforesaid.

ACCIDENT STATEMENT

Date of Submission 30/09/2021 15:13 (SGT)
Date of Accident 30/09/2021 07:50 (SGT)
Exact Location of Accident CTE, Singapore
Additional Location Information BEFORE KAMPONG JAVA FLYOVER
Country/State of Loss Singapore

DETAILS OF OWN VEHICLE

Vehicle Registration Number SMV7127C

INSURED/POLICYHOLDER

Is company? No
Name Of Registered Owner TAN WEI HAO
NRIC No S8537621G
Email Address paultanweihao@gmail.com
Mobile Phone No (Phone) +65-91383689
Alternative Phone No +65-91383689

VEHICLE PARTICULARS

Manufacturer Subaru
Model Forester
Variant -
Exact purpose for which vehicle was being used at time of accident Private use
Are you claiming under your own insurance policy for repair to your vehicle? No - Claiming third party
Vehicle Category Private car
Transmission Auto
CC 1995

INSURANCE COMPANY

Name of Insurance Company AIG Asia Pacific Insurance Pte. Ltd.
Type of Coverage Comprehensive
Fleet Policy No
Policy Number 2070142956
Cover Note Number -

DRIVER

Name of Driver TAN WEI HAO
NRIC No S8537621G

Date Of Birth	06/11/1985
Occupation	Outdoor
Date Of Driving Pass	21/09/2020
Driving experience	1 YEAR
Gender	Male
Mobile Number	(Phone) +65-91383689
Alt. Phone Number	+65-91383689
Email Address	paultanweihao@gmail.com
Address	BLK 302D ANCHORVALE LINK #10-28
Address complement	-
Postcode	544302
Is the driver the policyholder?	Yes
If No, Relationship of the Driver with the Insured	-
Does Driver Own Other Vehicles?	No
Vehicle Registration Number of Other Vehicle Owned by Driver	-
Insurance Company of Other Vehicle Owned by Driver	-

GENERAL INFORMATION OF THE ACCIDENT

Type of Accident	Chain Collision
Weather Conditions	Raining
Road Surface	Wet

OTHER INFORMATION

Was any foreign vehicle involved in the accident?	No
Number of vehicles involved in the accident	4
Was anybody injured in the Accident?	Yes
Was any injured conveyed to hospital by ambulance?	No
Was any other vehicle or property damaged?	Yes
Number of Passengers (Including Driver)	1
Has the driver been approached by unknown person(s) soliciting/offering accident claims assistance?	No

DETAILS OF POLICE ACTION

Was the accident reported to the police?	No
Was notice of intended Prosecution given?	No
If yes, against whom?	-

CIRCUMSTANCES OF ACCIDENT

ON 30/09/2021 AT ABOUT 0750HRS, I WAS TRAVELLING ALONG CTE (BEFORE KAMPONG JAVA FLYOVER). THE VEHICLE IN FRONT SLOWED DOWN AND STOP. I SLOWED DOWN AND STOPPED AS WELL. VEHICLE B (SMA3844C) COULDN'T STOP IN TIME AND BANG ONTO THE REAR PORTION OF MY VEHICLE (SMV7127C). THE IMPACT FROM THE COLLISION PUSHED MY VEHICLE FORWARD AND BANG ONTO THE REAR PORTION OF VEHICLE D (SMX4694R). SUDDENLY, VEHICLE C (SKT6188S) CAME OUT OF NOWHERE AND BANG ONTO THE LEFT REAR PORTION OF MY VEHICLE. UPON ALIGHTING THE VEHICLE, I REALISED THAT IT WAS A CHAIN ACCIDENT THAT INVOLVED 4 VEHICLES AND THAT VEHICLE D HAD STOPPED DUE TO A MOTORCYCLE THAT HAD SKIDDED AND FELL.

ATTACHMENT(S)

Are accident photos available for attachment?	Yes
Was there any video captured by Car Camera?	Yes
Reasons for not uploading a video of the accident	SD CARD WITH TP
Was there any audio recorded?	No

DETAILS OF OTHER VEHICLE PROPERTY 1

Vehicle Registration Number	SMA3844C
Vehicle Manufacturer	-
Vehicle Model	-
Vehicle Variant	-

Vehicle Colour	-
Vehicle Category	Private car
Name of Driver	-
Contact Number	-
Address	-
Address complement	-
Postcode	-
Insurance Company Name	-
Nature Of Damage	-
Details of property damaged in accident	VEHICLE B
No. Of Passenger (Including Driver)	-

DETAILS OF OTHER VEHICLE PROPERTY 2

Vehicle Registration Number	SKT6188S
Vehicle Manufacturer	-
Vehicle Model	-
Vehicle Variant	-
Vehicle Colour	-
Vehicle Category	Private car
Name of Driver	-
Contact Number	-
Address	-
Address complement	-
Postcode	-
Insurance Company Name	-
Nature Of Damage	-
Details of property damaged in accident	VEHICLE C
No. Of Passenger (Including Driver)	-

DETAILS OF OTHER VEHICLE PROPERTY 3

Vehicle Registration Number	SMX4694R
Vehicle Manufacturer	-
Vehicle Model	-
Vehicle Variant	-
Vehicle Colour	-
Vehicle Category	Private car
Name of Driver	-
Contact Number	-
Address	-
Address complement	-
Postcode	-
Insurance Company Name	-
Nature Of Damage	-
Details of property damaged in accident	VEHICLE D
No. Of Passenger (Including Driver)	-

INJURED PERSONS DETAILS

INJURED 1

Name of injured person	UNKNOWN
Gender	-
Phone No	-
Address	-
Address Complement	-
Post Code	-
Approximate Age Years Old	-
Injuries Sustained	-
Injured person in which vehicle?	-
Were seat belts worn?	-
Was this injured conveyed to hospital by ambulance?	-

INJURED 2

Name of injured person	PASSENGER
Gender	-
Phone No	-
Address	-
Address Complement	-
Post Code	-
Approximate Age Years Old	-
Injuries Sustained	-
Injured person in which vehicle?	SMX4694R
Were seat belts worn?	-
Was this injured conveyed to hospital by ambulance?	-

SKETCH PLAN

IMPORTANT NOTICE

Please kindly assist to send a copy of the GIA Report to ECO AUTOMOBILE CLAIMS & REPAIR PTE LTD.
ECOAUTOCLAIMS@GMAIL.COM

1. Please report **correctly** the details of the accident to speed up the claims process.
2. This Form must be **completed by the Policyholder and/or the Authorised Driver**.
3. Information provided must be as **truthful and accurate as possible**. Any wilful misrepresentation or withholding of material facts may allow insurance companies to **repudiate policy liability**.
4. The issue and acceptance of this Form by insurance companies is not an admission of policy liability on the part of the insurance companies.
5. **Any false reporting may be referred to the Police for investigation**.
6. The report will be forwarded by the insurers of the GIA Records Management Centre established by the General Insurance Association of Singapore (GIA) for archiving and that copies of this report will for a fee be made available upon application by interested parties.
7. By the lodgement of this report to the insurers, you hereby consent to the archiving of this report at the centre and to copies of the report being made available aforesaid.
8. **Consent under the Personal Data Protection Act (PDPA)**

I understand, acknowledge, agree and consent that :

(a) My insurer, my workshop and the General Insurance Association of Singapore ("GIA") may/are permitted to collect, use, disclose and/or process my personal data/personal information set out in this [form] and any other personal information provided by me or possessed by my insurer (collectively the "Personal Information") and disclose and transfer such Personal Information to all insurer(s) who have insured vehicle(s) involved in this accident (all insurer(s) who have insured vehicle(s) involved in this accident shall be collectively referred to as the "Insurers"), the Insurers' lawyers/law firms, the Monetary Authority of Singapore and any relevant government agency/authority (such as the police), for the purpose(s) of :

- (i) processing, handling and/or dealing with my claims including the settlement of the claims and any necessary investigations relating to the claims;
- (ii) investigating the accident and/or my claims;
- (iii) carrying out and/or dealing with my instructions or responding to any enquiries by me;
- (iv) administering my claims (including the mailing of correspondence, statements, invoices, reports or notices to me, which could involve disclosure of certain personal data about me to bring about delivery of the same as well as on the external cover of envelopes/mail packages); and/or
- (v) complying with applicable law in administering, processing, handling and/or dealing with my claims.

(collectively the "Purposes")

(b) all insurer(s) who have insured vehicle(s) involved in this accident and the Insurers' lawyers/law firms, may/are permitted to collect, use, disclose and/or process my Personal Information for one or more of the above Purposes; and

(c) my Personal Information may/can be disclosed by any of the Insurers and/or GIA to their third party service providers or agents (including their lawyers/law firms), which may be sited outside of Singapore, for one or more of the above Purposes.

[Signature]

Policyholder's Signature / Date & Time

Driver's Signature (If driver is not the policyholder) / Date & Time

Witnessed by Reporting Centre Personnel

Sketch Plan

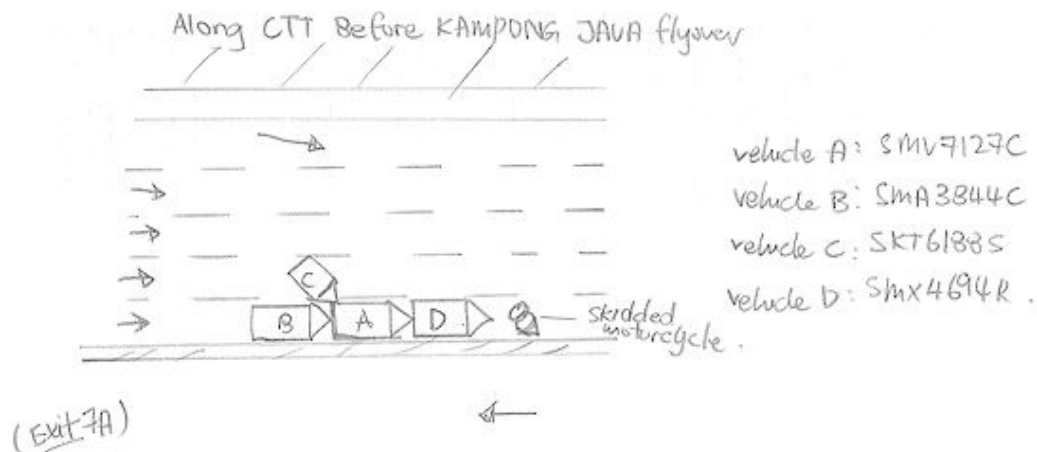

Describe Circumstances of the Accident

On 30/9/21 at about 07:50hrs, I was travelling along CTE (before Kampong Java flyover), the vehicle in front slow down and stop. I slow down and stopped as well. Vehicle B, SMA984C, couldn't stop in time and bang into the rear portion of my vehicle, vehicle A: SMV7127C. The impact from the collision pushed my vehicle forward and bang into the rear portion of vehicle D, SMX4694K. Suddenly vehicle C, SKT6188S come out of no where and bang into the left rear portion of my vehicle.

Upon alighting the vehicle, I realised that it was a chain accident that involve 4 vehicles and that vehicle D had stopped due to a motorcycle that had skidded and fell.

Declaration

We declare the foregoing particulars are true in every respect.



Policyholder's Signature / Date & Time

Driver's Signature (if driver is not the policyholder) / Date & Time

Witnessed by Reporting Centre Personnel



SINGAPORE POLICE FORCE ACKNOWLEDGEMENT SLIP

Ref: Report No: A/2021/0430/0538

I, 3701184 Ma Heidin
(Recipient's Name, Contact No. / NRIC or Passport No. / Rank and No.)

of TP
(Address / Police Station / NPC / NPP)

hereby acknowledge receipt of the below mentioned items of:

- 1 One 32GB 'BlackVue' m10u SD (SMV7127C)
- 2
- 3
- 4
- 5
- 6
- 7
- 8
- 9
- 10

from Tan Wei Hao S8537621G
(Name, NRIC or Passport No. / Rank and No.)

of 302D Anchorvale Link #10-24 (544302)
(Address / Police Station / NPC / NPP)

on 30/09/2021 at 0925 hrs
(Date) (Time)

Witnessed by / * Handed over by:
(* Delete if applicable)

Received by:

[Signature]
(Signature)

Tan Wei Hao S8537621G
(Name, NRIC or Passport No. / Rank and No.)

[Signature]
(Signature)

3701184
(Name, Contact No. / NRIC or Passport No. / Rank and No.)

Other Remarks: TP Jo: Ken Lee, Tel: 65476423

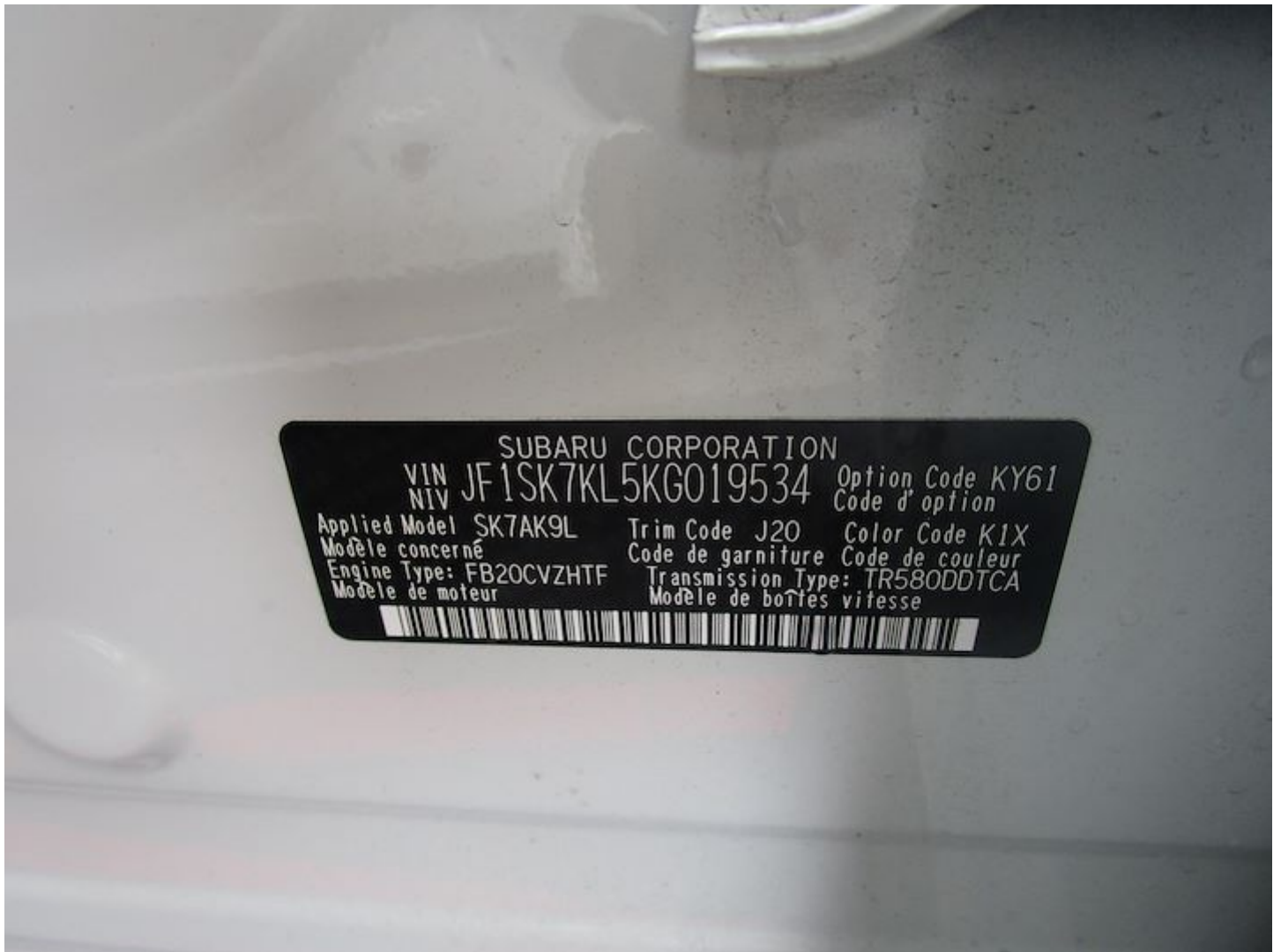























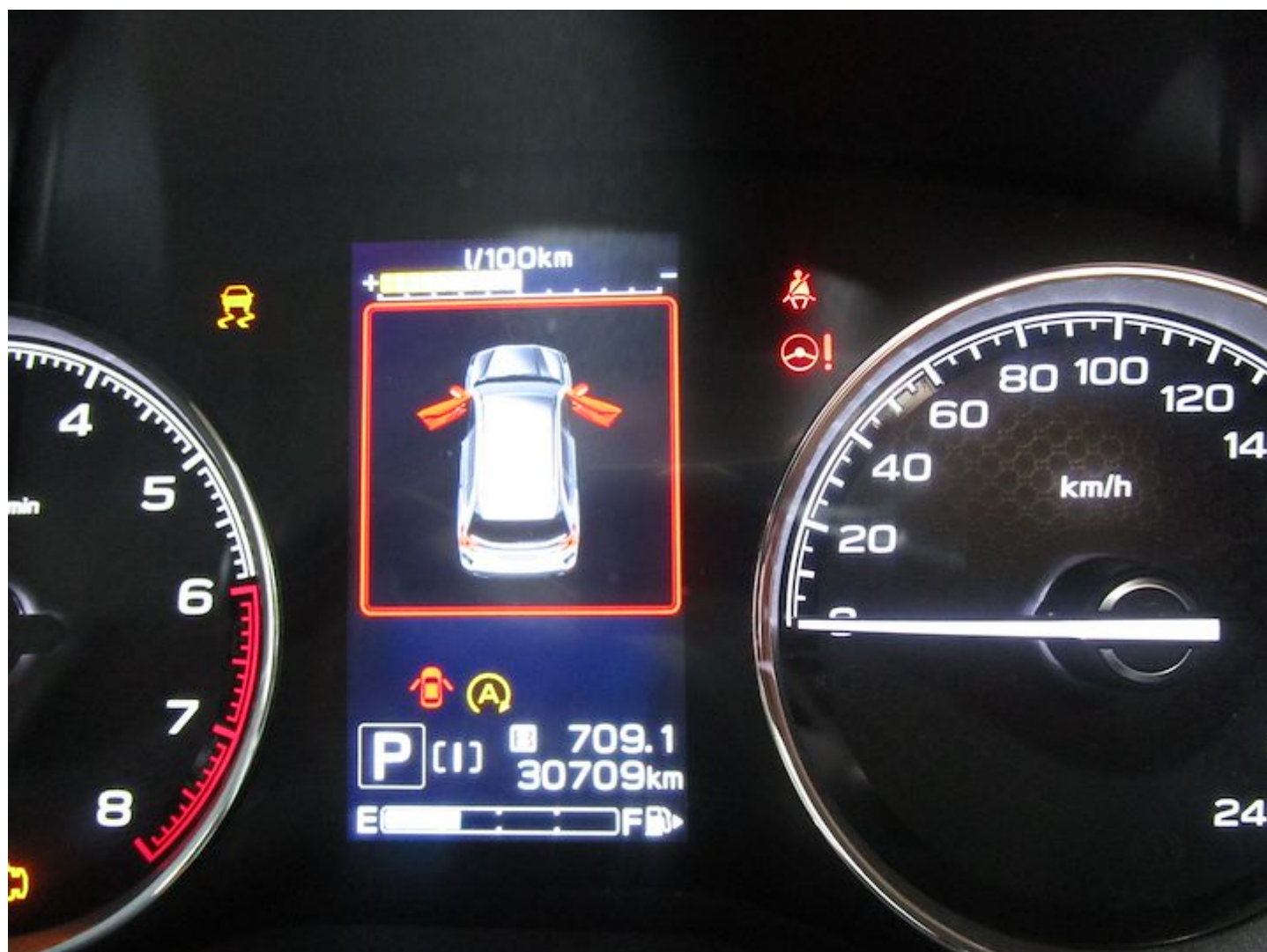



AIG Asia Pacific Insurance Pte. Ltd.
78 Shenton Way
#09-16
AIG Building
Singapore 079120
Co.Reg.No.201009404M

Policy/Reference No. 2070142956

30 Oct 2020

Mr. Tan Wei Hao
302D ANCHORVALE LINK
#10-28
SINGAPORE 544302

Dear Mr. Tan Wei Hao

Your Motor Insurance Policy

We are pleased to enclose the Certificate of Insurance and other policy documents for your new SUBARU AUTO PROTECTOR PRIVATE VEHICLE motor policy.

The details of your policy are as below:

Policy No : 2070142956
Policy Period : 16 Oct 2020 to 15 Oct 2021

Please review the enclosed policy documents to verify that all the information in these documents is accurate. It is important that you read the policy terms and conditions so that you are familiar with your policy coverage and obligations.

Our list of Approved Reporting Centres and AIG Authorized Workshops can be found at www.aig.sg. You can also access this list through our AIG Mobile App which can be downloaded for free at iTunes or Google Play.

For More Information

If you require more information about your policy, please contact our customer service representatives Monday through Friday between 9am to 5pm at +65 6419 3000. Alternatively, you can send an email at www.aig.sg.

Thank you for your support. We look forward to serving you in all your general insurance needs.

Yours sincerely

Manik Bucha
Head of Personal Insurance

PS: You can enjoy round-the-clock access to selected AIG products and services with our easy-to-use Apple or Android smartphone app. Purchase new policies, renew your policies, access claims support or receive assistance with motor accidents, anytime, 24-hours a day. Your AIG Mobile App can be downloaded for free at iTunes or Google Play.

Product underwritten by AIG Asia Pacific Insurance Pte. Ltd. Copyright © 2019 AIG Asia Pacific Insurance Pte. Ltd.

10038131186/ACM/Detail