

SS1Y2196000L / SME MOTOR PTE LTD  
ENTRY DATE & TIME: 06/09/2021 17:15 (SGT)  
SUBMITTED BY: Chia Poi Ying  
VERSION: 1 (06/09/2021 17:15 (SGT))

## SINGAPORE ACCIDENT STATEMENT

### IMPORTANT NOTICE

1. Please report correctly the details of the accident to speed up the claims process.
2. This Form must be completed by the Policyholder and/or the Authorised Driver.
3. Information provided must be as truthful and accurate as possible. Any wilful misrepresentation or withholding of material facts may allow insurance companies to repudiate policy liability.
4. The issue and acceptance of this Form by insurance companies is not an admission of policy liability on the part of the insurance companies.
5. Any false reporting may be referred to the Police for investigation.
6. This report will be forwarded by the insurers of the GIA Records Management Centre established by the General Insurance Association of Singapore (GIA) for archiving and that copies of this report will, for a fee, be made available upon application by interested parties.
7. By the lodgement of this report to the insurers, you hereby consent to the archiving of this report at the centre and to copies of the report being made available aforesaid.

### ACCIDENT STATEMENT

Date of Submission	06/09/2021 17:15 (SGT)
Date of Accident	05/09/2021 18:45 (SGT)
Exact Location of Accident	Woodlands Ave 1, Singapore
Additional Location Information	-
Country/State of Loss	Singapore

### DETAILS OF OWN VEHICLE

Vehicle Registration Number	SMP5637S
-----------------------------	----------

#### INSURED/POLICYHOLDER

Is company?	Yes
Name Of Registered Owner	GOBLIN GROUP PTE LTD
Company Reg No	201921619G
Email Address	wayne.chew@goblin.com.sg
Mobile Phone No	(Phone) +65-88899978
Alternative Phone No	+65-88899978

#### VEHICLE PARTICULARS

Manufacturer	Honda
Model	Shuttle
Variant	-
Exact purpose for which vehicle was being used at time of accident	Private hire
Are you claiming under your own insurance policy for repair to your vehicle?	No - Claiming third party
Vehicle Category	Private car
Transmission	Auto
CC	1500

#### INSURANCE COMPANY

Name of Insurance Company	India International Insurance Pte Ltd
Type of Coverage	ThirdPartyFireTheft
Fleet Policy	No
Policy Number	D21MFL0006401
Cover Note Number	-

#### DRIVER

Name of Driver	LIM CHUN PENG
NRIC No	S1816284I

https://link.vrl.it.gov.sg/it/vrl/action/acknowledgeNewReg?FUNCTION\_ID=F010... 29/6/2015

Date Of Birth	09/05/1967
Occupation	Outdoor
Date Of Driving Pass	27/12/2006
Driving experience	14 YEARS AND 9 MONTHS
Gender	Male
Mobile Number	(Phone) +65-93370878
Alt. Phone Number	-
Email Address	wayne.chew@goblin.com.sg
Address	BLK 588 WOODLANDS DRIVE 16 #02-12
Address complement	-
Postcode	730588
Is the driver the policyholder?	No
If No, Relationship of the Driver with the Insured	Hirer
Does Driver Own Other Vehicles?	No
Vehicle Registration Number of Other Vehicle Owned by Driver	-
Insurance Company of Other Vehicle Owned by Driver	-

## GENERAL INFORMATION OF THE ACCIDENT

Type of Accident	Collision - Head to Rear
Weather Conditions	Clear
Road Surface	Dry

## OTHER INFORMATION

Was any foreign vehicle involved in the accident?	No
Number of vehicles involved in the accident	2
Was anybody injured in the Accident?	Yes
Was any injured conveyed to hospital by ambulance?	No
Was any other vehicle or property damaged?	Yes
Number of Passengers (Including Driver)	3
Has the driver been approached by unknown person(s) soliciting/offering accident claims assistance?	No

## PASSENGER 1

Name	UNKNOWN
Gender	Male

## PASSENGER 2

Name	UNKNOWN
Gender	Female

## DETAILS OF POLICE ACTION

Was the accident reported to the police?	Yes
Police Station Name	Traffic Police
Police Station Phone No	(Phone) +65-65470000
Alt. Police Station Phone No	(Fax) +65-65474900
Police Station Address	10 Ubi Avenue 3 Singapore 408865
Was notice of intended Prosecution given?	No
If yes, against whom?	-

## CIRCUMSTANCES OF ACCIDENT

REFER TO POLICE REPORT: T/20210906/7017.

## ATTACHMENT(S)

Are accident photos available for attachment?  
 Was there any video captured by Car Camera?  
 Was there any audio recorded?

Please note that \$58,426.00 will be deducted from your GRC account.  
 The Vehicle No. Retention Fee of \$1,200.00 will be refunded to the vehicle owner.

## DETAILS OF OTHER VEHICLE PROPERTY 1

Vehicle Registration Number	SLN6104D
Vehicle Manufacturer	-
Vehicle Model	-
Vehicle Variant	-
Vehicle Colour	-
Vehicle Category	Private car
Name of Driver	SHAIFUL BAHRIN BIN MMANMOD
NRIC No	-1
Contact Number	(Phone) +65-84987329
Address	-
Address complement	-
Postcode	-
Insurance Company Name	-
Nature Of Damage	-
Details of property damaged in accident	VEHICLE B
No. Of Passenger (Including Driver)	-

## INJURED PERSONS DETAILS

## INJURED 1

Name of injured person	LIM CHUN PENG
Gender	Male
Phone No	-
Address	-
Address Complement	-
Post Code	-
Approximate Age Years Old	-
Injuries Sustained	-
Injured person in which vehicle?	SMP5637S
Were seat belts worn?	Yes
Was this injured conveyed to hospital by ambulance?	No

## SKETCH PLAN

**SKETCH PLAN****IMPORTANT NOTICE**

1. Please report correctly the details of the accident to speed up the claims process.
2. This Form must be completed by the Policyholder and/or the Authorised Officer.
3. Information provided must be truthful and accurate as possible. Any willful misrepresentation or withholding of material facts may allow insurance companies to repudiate policy liability.
4. The issue and acceptance of this Form by insurance companies is not an admission of policy liability on the part of the insurance companies.
5. Any false reporting may be referred to the Police for investigation.
6. The report will be forwarded by the insurers of the GIA Records Management Centre established by the General Insurance Association of Singapore (GIA) for archiving and that copies of this report will for a fee be made available upon application by interested parties.
7. By the lodgment of this report to the insurers, you hereby consent to the archiving of this report at the centre and to copies of the report being made available aforesaid.
8. **Consent under the Personal Data Protection Act (PDPA)**  
I understand, acknowledge, agree and consent that:
  - (a) My insurer, my workshop and the General Insurance Association of Singapore ("GIA") may/are permitted to collect, use, disclose and/or process my personal data/personal information set out in this [form] and any other personal information provided by me or possessed by my insurer (collectively the "Personal Information") and disclose and transfer such Personal Information to all insurer(s) who have insured vehicle(s) involved in this accident (all insurer(s) who have insured vehicle(s) involved in this accident shall be collectively referred to as the "Insurers"), the Insurers' lawyers/law firms, the Monetary Authority of Singapore and any relevant government agency/authority (such as the police), for the purpose(s) of:
    - (i) processing, handling and/or dealing with my claims including the settlement of the claims and any necessary investigations relating to the claims;
    - (ii) investigating the accident and/or my claims;
    - (iii) carrying out and/or dealing with my instructions or responding to any enquiries by me;
    - (iv) administering my claims (including the mailing of correspondence, statements, invoices, reports or notices to me, which could involve disclosure of certain personal data about me to bring about delivery of the same as well as on the external cover of envelopes/mail packages); and/or
    - (v) complying with applicable law in administering, processing, handling and/or dealing with my claims (collectively the "Purposes")
  - (b) all insurer(s) who have insured vehicle(s) involved in this accident and the Insurers' lawyers/law firms, may/are permitted to collect, use, disclose and/or process my Personal Information for one or more of the above Purposes; and
  - (c) my Personal Information may/can be disclosed by any of the Insurers and/or GIA to their third party service providers or agents (including their lawyers/law firms), which may be sited outside of Singapore, for one or more of the above Purposes.
  - (d) my Personal Information will also be collected and used to compile claims history for the purpose of fraud detection, investigation and management in present and all future claims.
  - (e) the information so collected under (d) above may be shared / disclosed:
    - (i) to all insurers and/or any other third parties that assist in evaluating, investigating, controlling or managing fraud, regulators, law enforcement and government agencies as reasonably required for the purposes stated, or
    - (ii) for complying with requirements under any regulations, laws or court orders.

Policyholder's Signature

Date &amp; Time: 6/9/21, 2 pm



Driver's Signature

(If driver is not the policyholder)

Date &amp; Time: 6/9/21, 2 pm

Reporting Centre Personnel's Signature

Name:

NRIC/FIN No.:

ALAP001 Application Form V.1

## SKETCH PLAN #2

## SKETCH PLAN

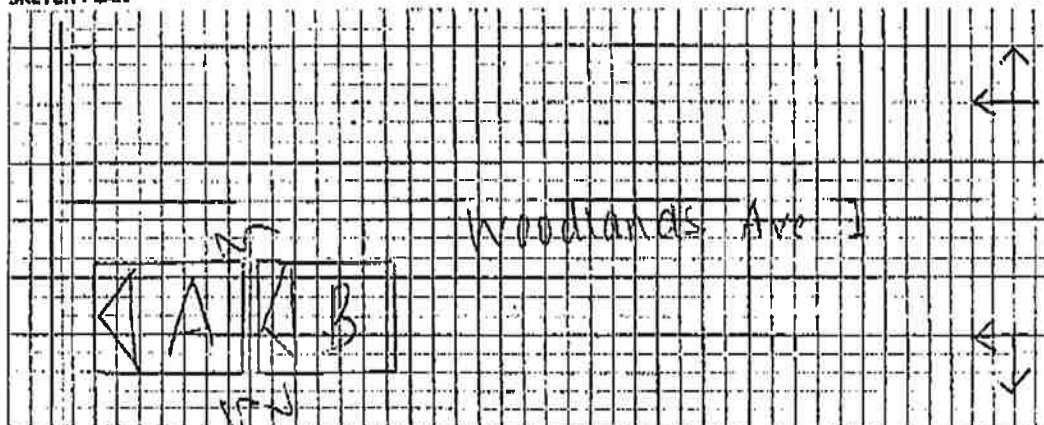

## DESCRIBE CIRCUMSTANCES OF THE ACCIDENT

Refer To Attachment  
Police Report

## DECLARATION

I/We declare the foregoing particulars are true in every respect.

Policyholder's Signature

Date & Time: 6/9/21, 2 PM

GAWAC Sketchplan 001 V3

Driver's Signature

(If driver is not the policyholder)

Date & Time: 6/9/21, 2 PM

Reporting Centre Personnel's Signature

Name:

NRIC/FIN No.:

I HEREBY AUTHORISE SIRE KUSTON PUL

TO SEND MY ACCIDENT REPORT TO

RELIWEL AUTOMOTIVE SERVICE S/LL BY

FAX 68412088

SIGNATURE:

**SINGAPORE  
POLICE FORCE**

T/20210906/7017

Police Station Of Origin:

Traffic Police

10 Ubi Avenue 3 SINGAPORE 408865

Tel No: 65470000

1 of 3

Report No. T/20210906/7017

**REPORT OF A TRAFFIC ACCIDENT**

Date/Time Report Made: 06/09/2021 12:20		Vide Report No.:	Station Diary No.:
<b>Informant's Particulars</b>			
Name of Informant: LIM CHUN PENG		Address: 588 WOODLANDS DRIVE 16 #02-12 SINGAPORE 730588	
ID Type / ID No.: NRIC NO / S1816284I		Contact No.: Home/Office: Mobile: 93370878	
Nationality: SINGAPORE CITIZEN		Email: ALLEX8767@GMAIL.COM	
Sex: Male	Age: 54	Date of Birth: 09/05/1967	Type of Informant: Driver
Race: Chinese		Language: English	Institution / School Name:
Occupation: PRIVATE HIRE DRIVER		Driving Licence Information: Class: 3A Date of Expiry: 27/12/2006	

**General Information of the Accident**

Type of Accident:	Injury Others	Drink Drive: No	Date/Time of Accident: 05/09/2021 18:45	Type of Location: X-Junction
Location:  WOODLANDS AVENUE 1				
Weather: Clear		Road Surface: Dry		Road Speed Limit: 50 Km/h
Traffic Flow: Dual Carriage Way		Traffic Control: Traffic Light - Working		Traffic Volume: Moderate
Type of Collision: STATIONARY AGAINST MOVING VEHICLE				Anyone conveyed by ambulance: No

**Details of Vehicle Involved**

Vehicle No.	Type	Make	Model	Color	Conditio	No of
SLN6104D	Car	MAZDA	3	Blue	Slightly Damaged	0
SMP5637S	Car	HONDA	SHUTTLE HYBRID 1.5L	Red	Seriously Damaged	2



**SINGAPORE  
POLICE FORCE**



T/20210906/7017

Police Station Of Origin:  
Traffic Police  
10 Ubi Avenue 3 SINGAPORE 408865  
Tel No: 65470000

2 of 3

Report No. T/20310006/7017

## CONTINUATION OF REPORT

<b>Details of Person Involved</b>			
Any Pedestrian Involved: No			
No. of Pedestrians Injured: NIL		Use of Pedestrian Crossing: NA	
<b>Driver</b>			
Name	SHAIFUL BAHRI BIN MMANMOD	ID No.	S7303290G
Related Vehicle	SLN6104D (Car)	Contact No.	84987329
Hospital/Clinic	NIL	Class of Driving Licence & Expiry	Class: 3 Date of Expiry: 11/07/2012
Date	NIL	Date	NIL
No. of Days granted Medical Leave	NIL	Degree of	NIL
<b>Driver</b>			
Name	LIM CHUN PENG	ID No.	S1816284I
Related Vehicle	SMP5637S (Car)	Contact No.	93370878
Hospital/Clinic	NIL	Class of Driving Licence & Expiry	Class: 3A Date of Expiry: 27/12/2006
Date	NIL	Date	NIL
No. of Days granted Medical Leave	NIL	Degree of	Slight

Brief Details.

On 5/9/2021, at about 6.40pm, i was driving my car SMP5637S (Honda Shuttle Hybrid) on Woodlands Avenue 1 towards Woodlands Ave 12. While approaching a X-Junction, traffic light was red and i had stopped the car waiting. While i was waiting stationary, suddenly i felt an impact on the rear and i realized a vehicle SLN6104D (Mazda 3) had collided onto my rear of my car. I felt pain on my neck, hand and leg which i believed it was caused by the impact and will proceed to see a doctor. I do have the video footage of the accident exceeding 2MB.



**SINGAPORE  
POLICE FORCE**



T/20210906/7017

Police Station Of Origin:  
Traffic Police  
10 Ubi Avenue 3 SINGAPORE 408865  
Tel No: 65470000

3 of 3

Report No. T/20210906/7017

**CONTINUATION OF REPORT****Sketch Plan**

Informant is not able to provide sketch

Signature Of Officer Recording The Report:  
Not applicable

Signature Of Interpreter:  
Not applicable

Officer In Charge Of Case:  
TP / TPIB /  
ANG YI TING, STEPHANIE  
Contact No.: 65476414

Signature Of Informant:

The identity of the person making this report has  
been authenticated by Singpass. No signature is  
required.

Date/Time:  
06/09/2021 12:20

Classification Of Case:



## SINGAPORE ACCIDENT STATEMENT

### IMPORTANT NOTICE

1. Please report correctly the details of the accident to speed up the claims process.
2. This Form must be completed by the Policyholder and/or the Authorised Driver
3. Information provided must be as truthful and accurate as possible. Any wilful misrepresentation or withholding of material facts may allow insurance companies to repudiate policy liability.
4. The issue and acceptance of this Form by insurance companies is not an admission of policy liability on the part of the insurance companies.
5. Any false reporting may be referred to the Police for investigation.
6. This report will be forwarded by the insurers of the GIA Records Management Centre established by the General Insurance Association of Singapore (GIA) for archiving and that copies of this report will, for a fee, be made available upon application by interested parties.
7. By the lodgement of this report to the insurers, you hereby consent to the archiving of this report at the centre and to copies of the report being made available aforesaid.

### ACCIDENT STATEMENT

Date of Submission	06/09/2021 17:32 (SGT)
Date of Accident	05/09/2021 18:40 (SGT)
Exact Location of Accident	187A Marsiling Rd, Singapore 731187
Additional Location Information	-
Country/State of Loss	Singapore

### DETAILS OF OWN VEHICLE

Vehicle Registration Number	SLN6104D
-----------------------------	----------

#### INSURED/POLICYHOLDER

Is company?	Yes
Name Of Registered Owner	GRAB RENTALS PTE LTD

#### VEHICLE PARTICULARS

Manufacturer	Mazda
Model	3
Variant	-
Vehicle Category	Private hire
Transmission	Auto
CC	1496

#### INSURANCE COMPANY

Name of Insurance Company	India International Insurance Pte Ltd
Type of Coverage	Comprehensive
Fleet Policy	Yes
Policy Number	D21MFL0000447
Cover Note Number	-

#### DRIVER

Name of Driver	SHAIFUL BAHRIN BIN MAHMOD
NRIC No	S7303290C
Address	BLK 970 HOUGANG STREET 91 #03-152
Address complement	-
Postcode	530970
Does Driver Own Other Vehicles?	No

#### GENERAL INFORMATION OF THE ACCIDENT

Type of Accident	Collision - Head to Rear
Weather Conditions	Clear

#### OTHER INFORMATION

Was any foreign vehicle involved in the accident?	No
Was anybody injured in the Accident?	No
Was any other vehicle or property damaged?	Yes
Number of Passengers (Including Driver)	2

#### CIRCUMSTANCES OF ACCIDENT

ON 05/09/2021 AT ABOUT 1840HRS I WAS DRIVING VEHICLE (A) SLN6104D ALONG WOODLANDS GROVE WITH ONE FEMALE PASSENGER.I WAS AT LEFT LANE AND SLOWING DOWN AT CONTROLLED JUNCTION OF WOODLANDS ST 31.I DID NOT REALISE TRAFFIC SIGNAL WAS RED AND MY VEHICLE REAR ENDED VEHICLE (B) SMP5637S.EXCHANGED PARTICULAR AND NO INJURIES AT POINT OF TIME.

#### ATTACHMENT(S)

Are accident photos available for attachment?	Yes
Was there any video captured by Car Camera?	No
Was there any audio recorded?	No

#### DETAILS OF OTHER VEHICLE PROPERTY 1

Vehicle Registration Number	SMP5637S
Vehicle Manufacturer	-
Vehicle Model	-
Vehicle Variant	-
Vehicle Colour	-
Vehicle Category	Private car
Name of Driver	-
Insurance Company Name	-

## SKETCH PLAN

### IMPORTANT NOTICE

1. Please report correctly the details of the accident to speed up the claims process.
2. This Form must be completed by the Policyholder and/or the Authorised Driver.
3. Information provided must be as truthful and accurate as possible. Any wilful misrepresentation or withholding of material facts may allow insurance companies to repudiate policy liability.
4. The issue and acceptance of this Form by insurance companies is not an admission of policy liability on the part of the insurance companies.
5. Any false reporting may be referred to the Police for investigation.
6. The report will be forwarded by the insurers of the GIA Records Management Centre established by the General Insurance Association of Singapore (GIA) for archiving and that copies of this report will for a fee be made available upon application by interested parties.
7. By the lodgement of this report to the insurers, you hereby consent to the archiving of this report at the centre and to copies of the report being made available aforesaid.
8. Consent under the Personal Data Protection Act (PDPA)  
I understand, acknowledge, agree and consent that :  
(a) My insurer, my workshop and the General Insurance Association of Singapore ("GIA") may/are permitted to collect, use, disclose and/or process my personal data/personal information set out in this [form] and any other personal information provided by me or possessed by my insurer (collectively the "Personal Information") and disclose and transfer such Personal Information to all insurer(s) who have insured vehicle(s) involved in this accident (all insurer(s) who have insured vehicle(s) involved in this accident shall be collectively referred to as the "Insurers"), the Insurers' law yers/law firms, the Monetary Authority of Singapore and any relevant government agency/authority (such as the police), for the purpose(s) of :  
(i) processing, handling and/or dealing with my claims including the settlement of the claims and any necessary investigations relating to the claims;  
(ii) investigating the accident and/or my claims;  
(iii) carrying out and/or dealing with my instructions or responding to any enquiries by me;  
(iv) administering my claims (including the mailing of correspondence, statements, invoices, reports or notices to me, which could involve disclosure of certain personal data about me to bring about delivery of the same as well as on the external cover of envelopes/mail packages); and/or  
(v) complying with applicable law in administering, processing, handling and/or dealing with my claims.  
(collectively the "Purposes")  
(b) all insurer(s) who have insured vehicle(s) involved in this accident and the Insurers' law yers/law firms, may/are permitted to collect, use, disclose and/or process my Personal Information for one or more of the above Purposes; and  
(c) my Personal Information may/can be disclosed by any of the Insurers and/or GIA to their third party service providers or agents (including their law yers/law firms), which may be sited outside of Singapore, for one or more of the above Purposes.

Policyholder's Signature / Date & Time

Driver's Signature (If driver is not the policyholder) / Date & Time

Witnessed By Reporting Centre Personnel

Sketch Plan

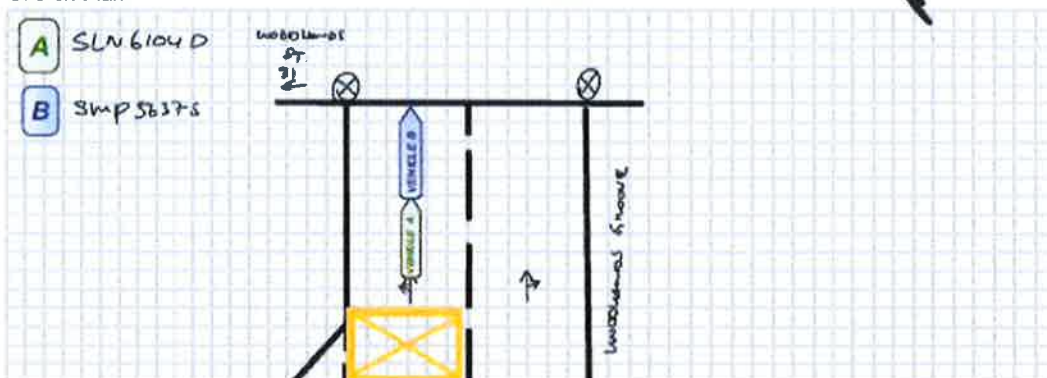

## Describe Circumstances of the Accident

ON 05/09/21 AT ABOUT 1840HRS I WAS DRIVING VEHICLE A SLN6104D ALONG WOODLANDS GROVE WITH ONE FEMALE PASSENGER. I WAS AT LEFT LANE AND SLOWING DOWN AT CONTROLLED JUNCTION OF WOODLANDS ST 31. I DID NOT REALISE TRAFFIC SIGNAL WAS RED AND MY VEHICLE REAR ENDED VEHICLE B SMP5637S. EXCHANGED PARTICULAR AND NO INJURIES AT POINT OF TIME.

## Declaration

I/We declare the foregoing particulars are true in every respect.

Policyholder's Signature / Date & Time

Driver's Signature (If driver is not the policyholder) / Date & Time

Witnessed by Reporting Centre Personnel

06/09/21

18:40

Penelope

































# Enquire Vehicle's Insurance Particulars

Enquire Vehicle's Insurance Particulars ( As At 05 Sep 2021 / 18:45:00 )

## Vehicle Insurance Details

Vehicle No.:

**SLN6104D**

Make Description/Model:

**MAZDA / MAZDA3 SEDAN 1.5 AT EU6**

Insurance Company Name:

**MSIG INSURANCE (SINGAPORE) PTE LTD**

Insurance Company Name:

**INDIA INT'L INS PTE LTD**

Business Transaction Reference No.:

**20210906144651489052**

**Please retain the business transaction reference number for Enquire Vehicle Owner Details (if required).**

Disclaimer message:

Your search is displaying 2 records as there is an overlap in the period covered by the insurance policies. You may wish to contact the insurance companies for more information.

Save as PDF

OK →

Print





# BLUWEL RENT-A-CAR PTE LTD

1 KAKI BUKIT AVE 6 BLK C #01-56/55 SINGAPORE 417883

Tel: 67452088 Fax: 68412088

E-mail: bluwel2088@yahoo.com.sg

Co. Reg No.: 200811285G

Vehicle No : SMP 5637 S Date : 15-Sep-21  
Make/Model : Honda Shuttle  
Name : Goblin Group Pte Ltd  
Address : c/o No.1 Kaki Bukit Ave 6  
#01-53/55 AutoBay@ Kaki Bukit  
Singapore 417883

QTY	ITEM	AMT (S\$)
-----	------	-----------

Lump sum repair costs	\$	5,700.00
-----------------------	----	----------

Dollars : Five Thousand Seven Hundred Only

# MC-COY

APPRAISER PTE LTD

No. 1 Kaki Bukit Ave 6 #01-28 AutoBay @ Kaki Bukit Singapore 417883  
Tel: 6748 6653 Fax: 67471017 Registration No: 200723252D

Invoice No 21001-09/MY

Date 15 Sep 2021

Billing Name & Address

Goblin Group Pte Ltd  
c/o No.1 Kaki Bukit Ave 6  
#01-53/55 AutoBay@ Kaki Bukit  
Singapore 417883

Vehicle No : SMP 5637 S

Model : Honda Shuttle

Item	Descriptions	Amount S\$
1	Date of inspection : <u>7 Sep 2021</u> A copy of the inspection / survey report Correspondence, postages and etc.	
2	Photography Services - Develop photographs - Storage of digital photographs - Submission of photographs <u>115</u> copies	
3	Transportation Charges	
4	2nd Inspection & Final Inspection	
	Total	<u>\$ 715.00</u>
	SDLS : SEVEN HUNDRED AND FIFTEEN ONLY	

Notes :

1. All cheque payment should be "Crossed" and made payable to "Mc-Coy Appraiser Pte. Ltd."
2. All cheque should have our "Invoice No." written on the reverse side of the cheque
3. For further enquiries on this invoice, please feel free to contact us



Official Stamp

E & O E



No. 1 Kaki Bukit Ave 6 #01-28 AutoBay @ Kaki Bukit Singapore 417883  
Tel: 6748 6653 Fax: 67471017 Registration No: 200723252D

Report Reference : **TP / 21001-09/MY / 2021**

Date of Report : **15 Sep 2021**

Goblin Group Pte Ltd  
c/o No.1 Kaki Bukit Ave 6  
#01-53/55 AutoBay@ Kaki Bukit  
Singapore 417883

### THIRD PARTY SURVEY

**ACCIDENT HAPPENED ON 5 Sep 2021**

Workshop Address : Bluwel Rent-A-Car Pte Ltd  
No.1 Kaki Bukit Ave 6  
#01-53/55 AutoBay@ Kaki Bukit  
Singapore 417883

As per your instruction dated **7 Sep 2021** with regard to the above matter. We have carried out a physical inspection on the said vehicle **SMP 5637 S**. We enclosed herewith our report and findings as follows:

#### 1. VEHICLE PARTICULARS

Registration No	: SMP 5637 S	Engine No	: LEB7109269
Model	: Honda Shuttle	Mileage	: 237024
Year / Capacity	: 2019/1496	Colour	: Red
Chassis No	: GP72007377		

#### 2. TYRES CONDITION

	<u>Size</u>	<u>Made</u>	<u>Balance</u>		<u>Rim</u>
FRONT O/S	: 185/60 R15	Frenza	5.00	mm	Normal
REAR O/S	: 185/60 R15	Falken	4.00	mm	Normal
FRONT N/S	: 185/60 R15	Frenza	5.00	mm	Normal
REAR N/S	: 185/60 R15	Falken	4.00	mm	Normal



No. 1 Kaki Bukit Ave 6 #01-28 AutoBay @ Kaki Bukit Singapore 417883  
Tel: 6748 6653 Fax: 67471017 Registration No: 200723252D

### 3. DESCRIPTION OF DAMAGES

At the time of inspection, we noted that the vehicle has sustained an impact damages on the rear portion(s). For more detail of the damages, please see photograph attached.

4. Estimated normal period of repair : 7 working days to complete.

5. Enclosed number of photograph : 115 copies.

6. In accordance to your instruction, we have **Not Authorised** repair to the vehicle and the survey was done on a **"Without Prejudice"** basis. We hope that this report will be of assistance to you in dealing with the matter.

7. Should you discover any discrepancy in the report, please kindly notify us **within 2 weeks**, or the report will be treated as correct.

#### Disclaimer

The rates and assessment of damages as stated in this report is to be used solely for legal proceedings in relation to the surveyed vehicle and the accident in which the surveyed vehicle was involved in. The rates and assessment of damages must not be used in any circumstances for comparison with other vehicles and/or other accidents in other legal proceedings.

Vehicle No: **SMP 5637 S**  
 Report No: **TP/ 21001-09/MY / 2021**

**SPARE PARTS**

Qty	Parts Description	Condition	Workshop's Estimation	Our Revised Estimation
<u>List Items</u>				
1	Rear windscreen moulding	Necessary	\$ 95.60	\$ 95.60
1	Rear tailgate	Damage	\$ 1219.00	\$ 1219.00
2	Rear tailgate dampers	Intact	\$ 330.00	\$
1	Rear tailgate inner board	Damage	\$ 320.00	\$ 320.00
2	Rear tailgate lamps	N/S Damage	\$ 828.00	\$ 414.00
1	Rear tailgate lock	Damage	\$ 126.50	\$ 126.50
1	Rear tailgate outer chrome moulding	Damage	\$ 383.00	\$ 383.00
1	Rear tailgate rubber	Damage	\$ 168.50	\$ 168.50
1	Rear tailgate 'SHUTTLE' emblem	Necessary	\$ 69.00	\$ 69.00
1	Rear tailgate 'HYBRID' emblem	Necessary	\$ 45.00	\$ 45.00
2	Rear taillamps	N/S Damage	\$ 1041.00	\$ 520.50
1	Rear end panel	Damage	\$ 560.80	\$ 560.80
1	Rear end panel inner garnish	Damage	\$ 155.50	\$ 155.50
1	Rear bumper	Damage	\$ 1072.50	\$ 1072.50
2	Rear bumper reflectors	N/S Damage	\$ 148.20	\$ 74.10
2	Rear bumper side retainers	Necessary	\$ 75.00	\$ 75.00
1	Rear bumper towing cover	Intact	\$ 25.00	\$
1	Rear bumper reflector cover	Damage	\$ 33.20	\$ 33.20
1	Rear spare tyre tools tray	Damage	\$ 285.00	\$ 285.00
			<u>\$ 6980.80</u>	<u>\$ 5617.20</u>
	Discount	20.0%	\$ 1396.16	\$ 1123.44
			<u>\$ 5584.64</u>	<u>\$ 4493.76</u>
<u>Special Nett Items</u>				
1	Rear windscreen sealant	Necessary	\$ 100.00	\$ 60.00
1	Rear tailgate logo	Necessary	\$ 50.00	\$ 50.00
1	Rear bumper clip (1 set)	Necessary	\$ 39.00	\$ 39.00
1	Rear number plate	Intact	\$ 50.00	\$
1	Rear reverse sensor (1 set)	Damage	\$ 320.00	\$ 280.00
			<u>\$ 559.00</u>	<u>\$ 429.00</u>

**Spare Parts Total**      \$ 6143.64      \$ 4922.76

Vehicle No: **SMP 5637 S**  
Report No: **TP/ 21001-09/MY / 2021**

**LABOUR COST**

S/No	Job Descriptions	Workshop's Estimation	Our Revised Estimation
	Spare Parts Total c/f	\$ 6143.64	\$ 4922.76
1	To disconnect and reconnect, check electrical wiring, harness wires, sockets, replace damaged parts.	\$ 70.00	\$ 40.00
2	To remove and refit inner trims, inner garnishes, to facilitate the repairs.	\$ 180.00	\$ 80.00
3	To remove and refit rear bumper sensor.	\$ 160.00	\$ 80.00
4	To remove and refit rear windscreen glass.	\$ 180.00	\$ 150.00
5	To remove and replace the above damaged parts, straighten, knock out, realign and repair including cut and weld body panels. To re-adjust to the original position using power tools.	\$ 1100.00	\$ 880.00
6	To spray paint on the replaced and repaired parts, prepare spray such as masking tape the unaffected areas with paper, cleaning and sanding of surfaces, final polishing and waxing are also available.	\$ 1100.00	\$ 880.00
7	To apply undercoating on the repaired and replaced panels for rust protection.	\$ 150.00	\$ 90.00
<b>Total</b>		<b>\$ 9083.64</b>	<b>\$ 7122.76</b>

The repairer has agreed to undertake the repair under a Lump Sum Basis. We have further adjusted the amount to a Lump Sum Repair Contract of:

**\$ 5700.00**

SDLS: FIVE THOUSAND SEVEN HUNDRED ONLY

  
Qualified Appraiser

































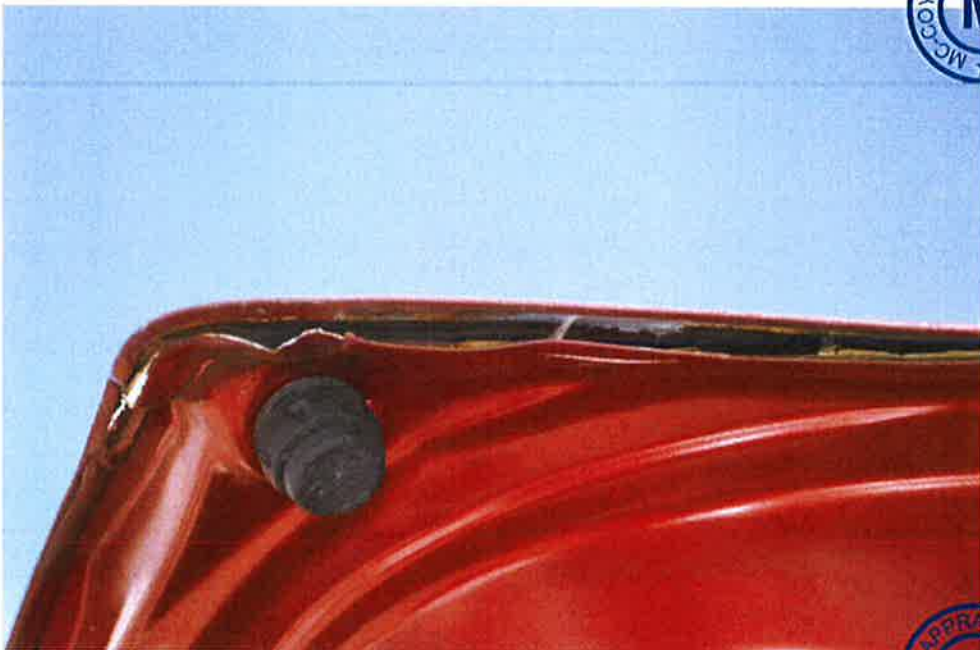



























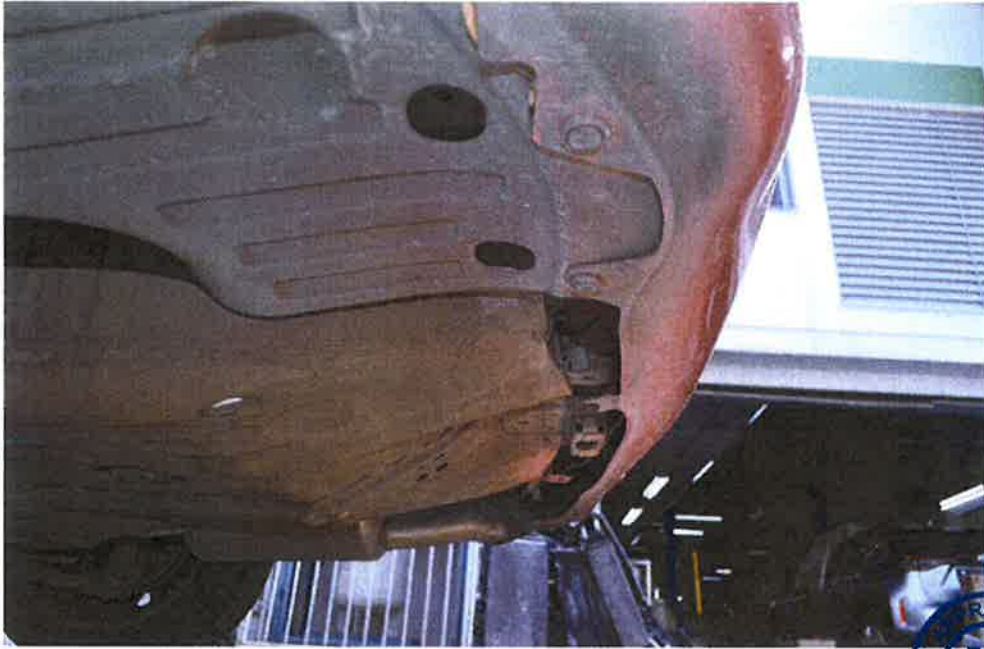































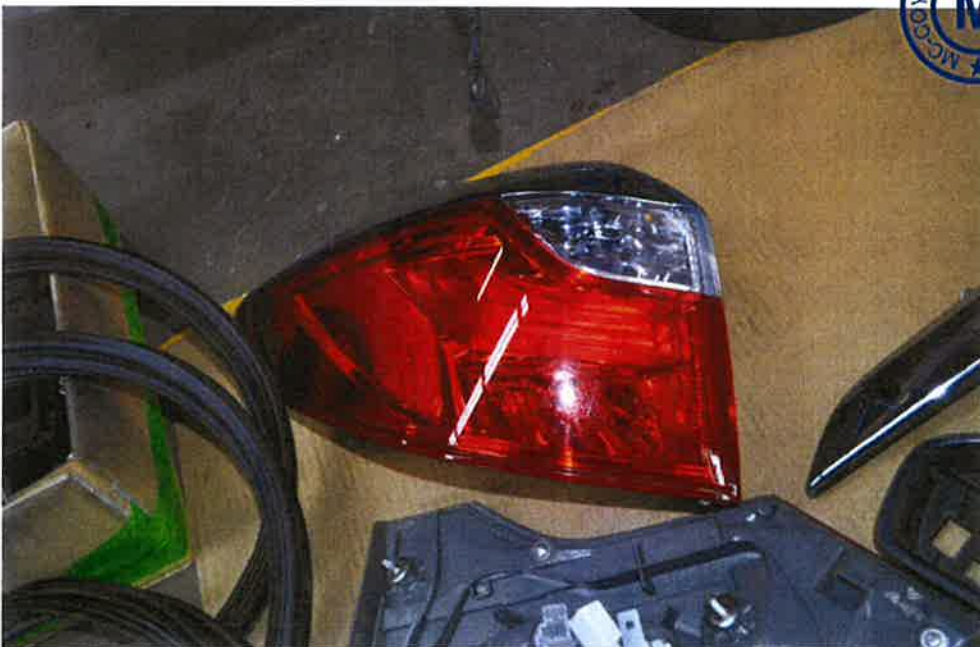

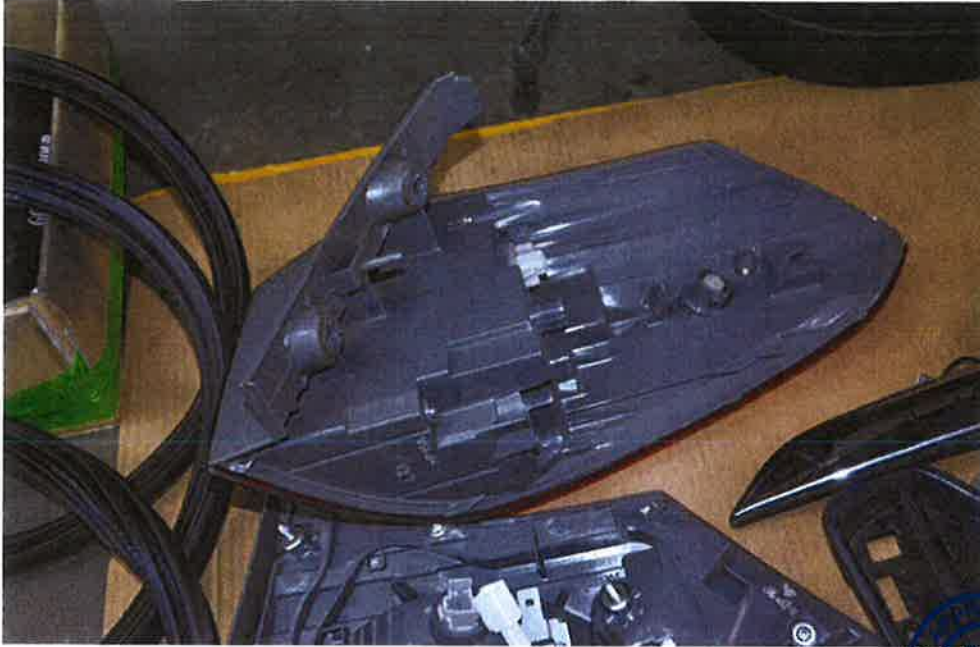



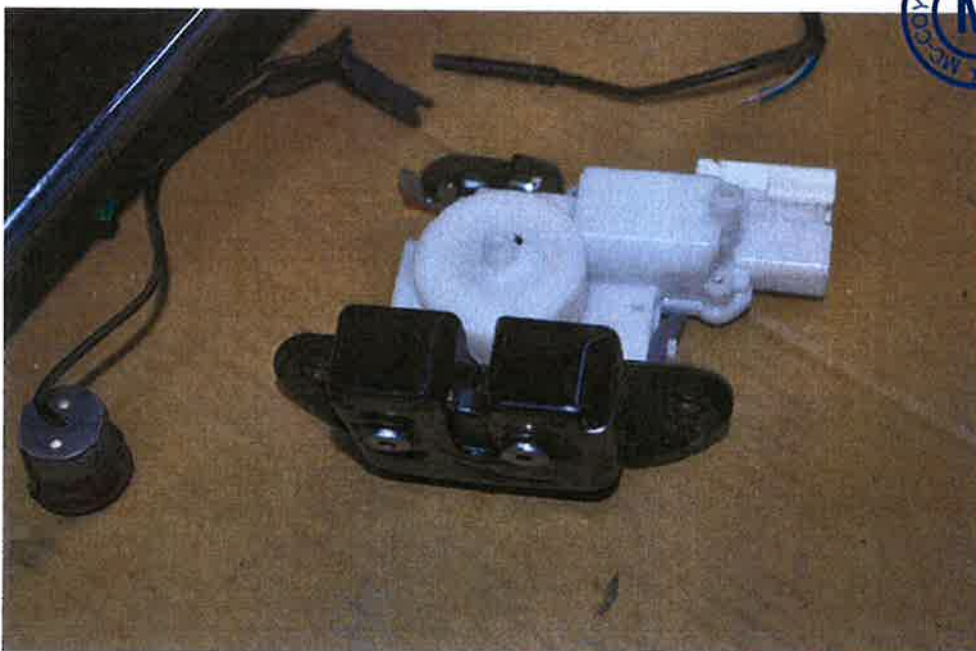



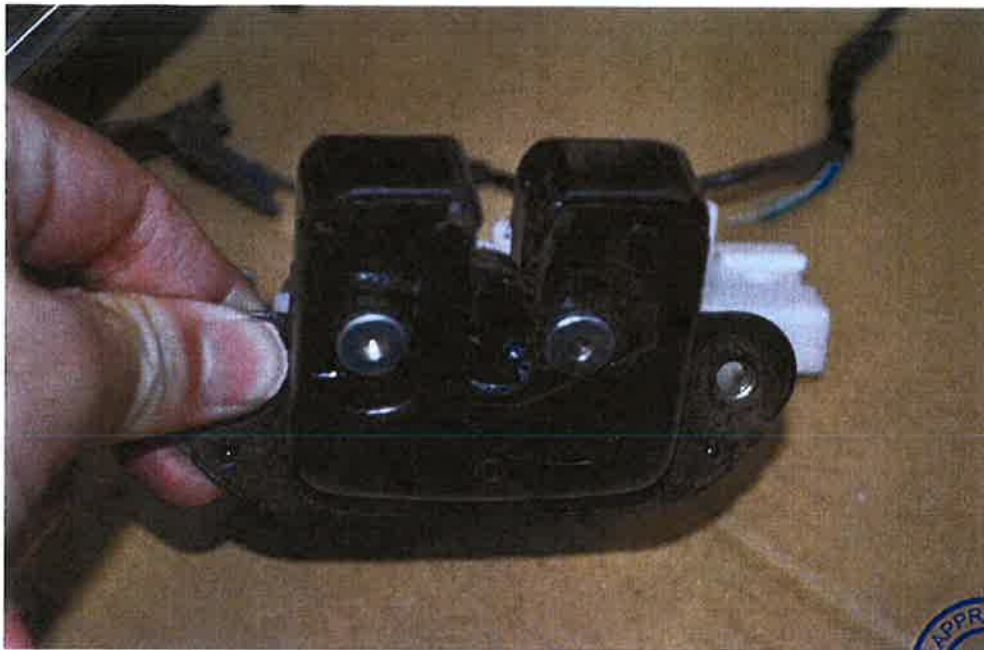

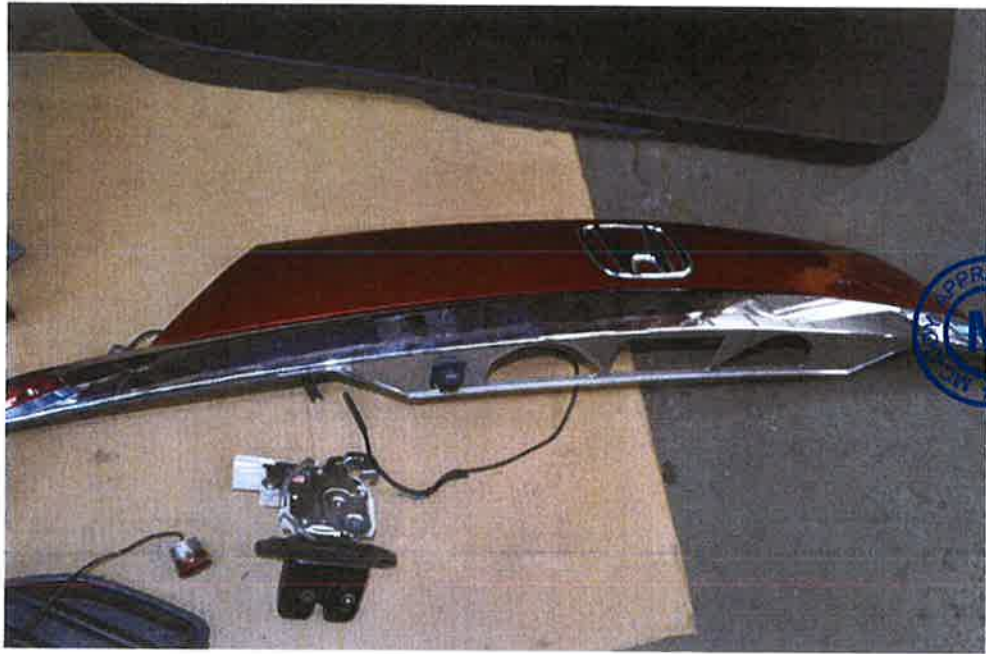



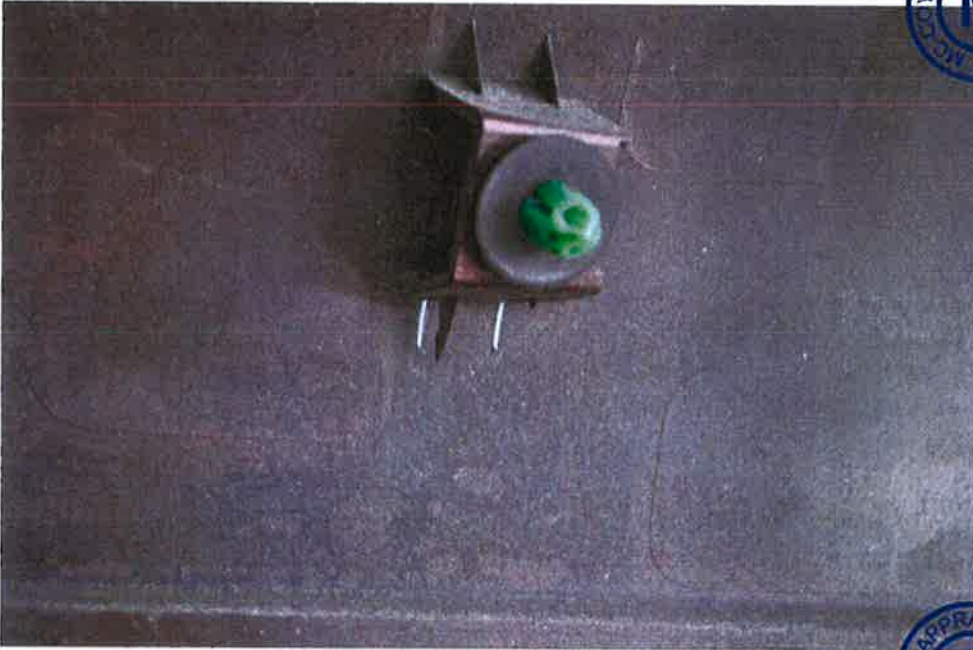
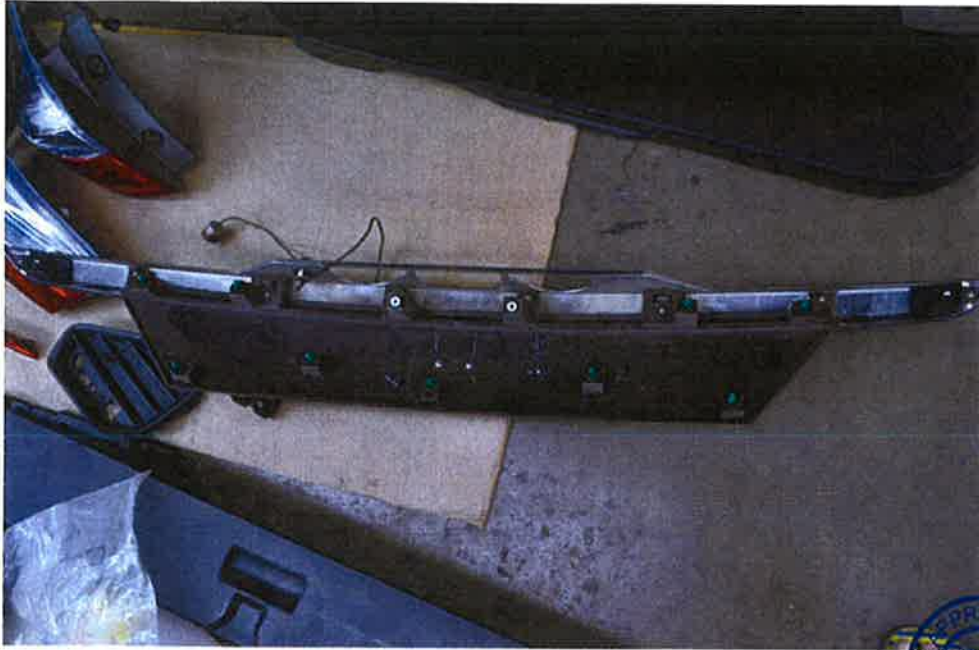



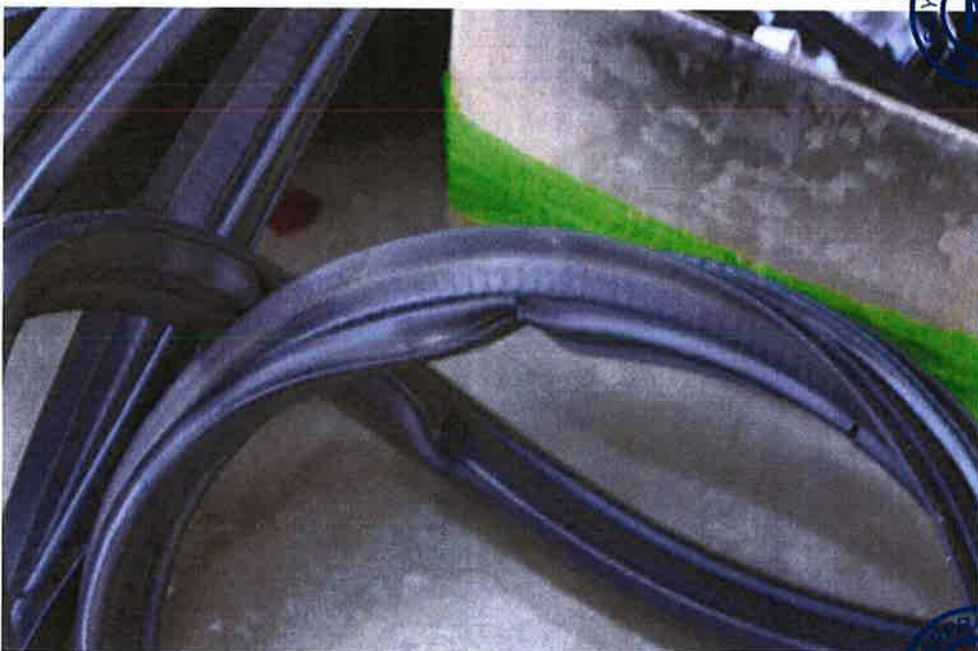





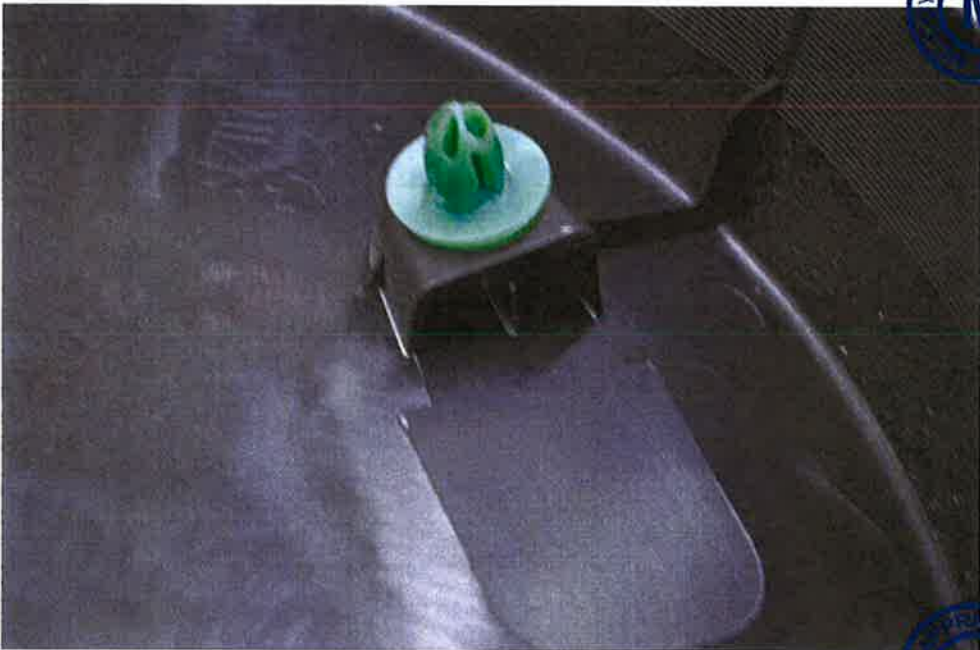
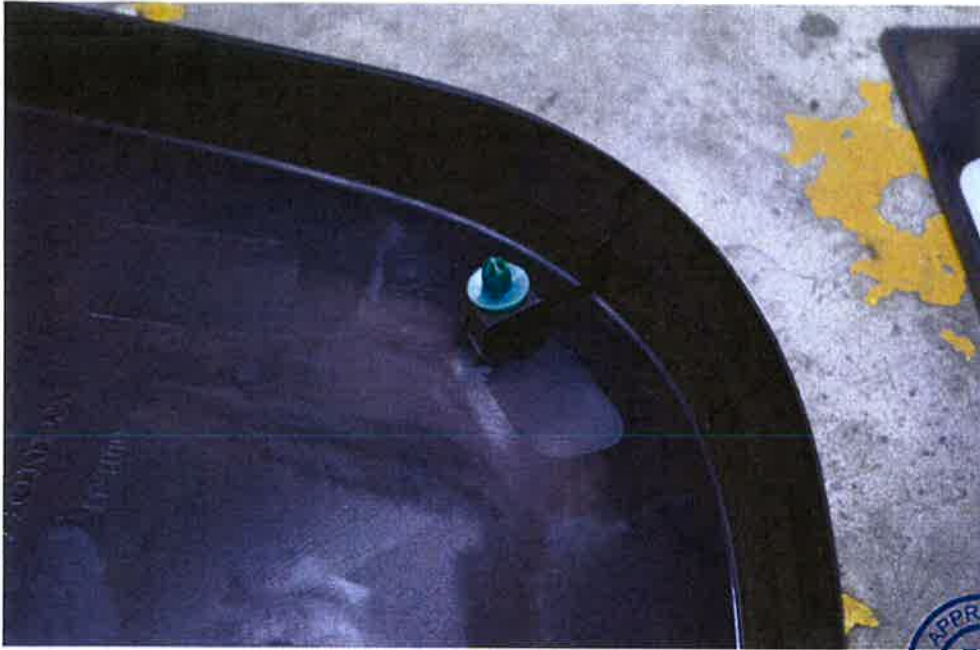















## INDIA INTERNATIONAL INSURANCE PTE LTD

401, 402, 403, 404, 405, 406, 407, 408, 409, 410, 411, 412, 413, 414, 415, 416, 417, 418, 419, 420, 421, 422, 423, 424, 425, 426, 427, 428, 429, 430, 431, 432, 433, 434, 435, 436, 437, 438, 439, 440, 441, 442, 443, 444, 445, 446, 447, 448, 449, 450, 451, 452, 453, 454, 455, 456, 457, 458, 459, 460, 461, 462, 463, 464, 465, 466, 467, 468, 469, 470, 471, 472, 473, 474, 475, 476, 477, 478, 479, 480, 481, 482, 483, 484, 485, 486, 487, 488, 489, 490, 491, 492, 493, 494, 495, 496, 497, 498, 499, 500, 501, 502, 503, 504, 505, 506, 507, 508, 509, 510, 511, 512, 513, 514, 515, 516, 517, 518, 519, 520, 521, 522, 523, 524, 525, 526, 527, 528, 529, 530, 531, 532, 533, 534, 535, 536, 537, 538, 539, 540, 541, 542, 543, 544, 545, 546, 547, 548, 549, 550, 551, 552, 553, 554, 555, 556, 557, 558, 559, 560, 561, 562, 563, 564, 565, 566, 567, 568, 569, 570, 571, 572, 573, 574, 575, 576, 577, 578, 579, 580, 581, 582, 583, 584, 585, 586, 587, 588, 589, 590, 591, 592, 593, 594, 595, 596, 597, 598, 599, 600, 601, 602, 603, 604, 605, 606, 607, 608, 609, 610, 611, 612, 613, 614, 615, 616, 617, 618, 619, 620, 621, 622, 623, 624, 625, 626, 627, 628, 629, 630, 631, 632, 633, 634, 635, 636, 637, 638, 639, 640, 641, 642, 643, 644, 645, 646, 647, 648, 649, 650, 651, 652, 653, 654, 655, 656, 657, 658, 659, 660, 661, 662, 663, 664, 665, 666, 667, 668, 669, 670, 671, 672, 673, 674, 675, 676, 677, 678, 679, 680, 681, 682, 683, 684, 685, 686, 687, 688, 689, 690, 691, 692, 693, 694, 695, 696, 697, 698, 699, 700, 701, 702, 703, 704, 705, 706, 707, 708, 709, 710, 711, 712, 713, 714, 715, 716, 717, 718, 719, 720, 721, 722, 723, 724, 725, 726, 727, 728, 729, 730, 731, 732, 733, 734, 735, 736, 737, 738, 739, 740, 741, 742, 743, 744, 745, 746, 747, 748, 749, 750, 751, 752, 753, 754, 755, 756, 757, 758, 759, 760, 761, 762, 763, 764, 765, 766, 767, 768, 769, 770, 771, 772, 773, 774, 775, 776, 777, 778, 779, 780, 781, 782, 783, 784, 785, 786, 787, 788, 789, 790, 791, 792, 793, 794, 795, 796, 797, 798, 799, 800, 801, 802, 803, 804, 805, 806, 807, 808, 809, 810, 811, 812, 813, 814, 815, 816, 817, 818, 819, 820, 821, 822, 823, 824, 825, 826, 827, 828, 829, 830, 831, 832, 833, 834, 835, 836, 837, 838, 839, 840, 841, 842, 843, 844, 845, 846, 847, 848, 849, 850, 851, 852, 853, 854, 855, 856, 857, 858, 859, 860, 861, 862, 863, 864, 865, 866, 867, 868, 869, 870, 871, 872, 873, 874, 875, 876, 877, 878, 879, 880, 881, 882, 883, 884, 885, 886, 887, 888, 889, 890, 891, 892, 893, 894, 895, 896, 897, 898, 899, 900, 901, 902, 903, 904, 905, 906, 907, 908, 909, 910, 911, 912, 913, 914, 915, 916, 917, 918, 919, 920, 921, 922, 923, 924, 925, 926, 927, 928, 929, 930, 931, 932, 933, 934, 935, 936, 937, 938, 939, 940, 941, 942, 943, 944, 945, 946, 947, 948, 949, 950, 951, 952, 953, 954, 955, 956, 957, 958, 959, 960, 961, 962, 963, 964, 965, 966, 967, 968, 969, 970, 971, 972, 973, 974, 975, 976, 977, 978, 979, 980, 981, 982, 983, 984, 985, 986, 987, 988, 989, 990, 991, 992, 993, 994, 995, 996, 997, 998, 999, 1000.

## CERTIFICATE OF INSURANCE

MOTOR VEHICLES (THIRD-PARTY RISKS AND COMPENSATION) ACT (CHAPTER 189)  
MOTOR VEHICLES (THIRD-PARTY RISKS AND COMPENSATION) RULES 1987 (MALAYSIA)  
MOTOR VEHICLES (THIRD-PARTY RISKS AND COMPENSATION) ACT (CHAPTER 189) (MALAYSIA)

All Accidents must be reported within 24 hours of the incident regardless of whether it will lead to a claim.

<b>CERTIFICATE NO.: D21MFL0006401</b>		<b>COVER: Third Party Fire &amp; Theft</b>
1. Index Mark and Registration Number of Vehicle	: SMP5437S	
Chassis No	: GP72007377	
2. Name of Policyholder	: GOBLIN GROUP PTE. LTD.	
3. Effective date of Insurance	: 28 Aug 2021	
4. Expiry date of Insurance	: 27 Aug 2022	
5. Persons or Classes of Persons entitled to drive*	<p>Any person who is driving on the Policyholder's order or with his/her permission The Hirer.</p> <p>Provided that the person driving is permitted in accordance with the licensing or other laws or regulations to drive the Motor Vehicle or has been so permitted and is not disqualified by order of a Court of Law or by reason of any enactment or regulation in that behalf from driving the Motor Vehicle</p>	
6. Limitations as to use*	<p>Use for the carriage of passengers or goods in connection with the Policyholder's business or the hirer's business Use for social, domestic, pleasure purposes and business purposes of the Policyholder or of any person to whom the vehicle is hired</p> <p><b>The Policy does not cover</b></p> <p>(1) Use for racing, pace-making, reliability trial, or speed-testing. (2) Use whilst drawing a trailer except the towing (other than for reward) of any one disabled mechanically propelled vehicle. (3) Use for any purpose in connection with the Motor Trade</p> <p>*Limitations rendered inoperative by Section 8 of the Motor Vehicles (Third-Party Risks and Compensation) Act (Chapter 189) and Section 95 of the Road Transport Act, 1987 (Malaysia), are not to be included under these headings.</p>	
Excess Section II	SGD	1,500.00
Hire Purchase Company	Hua Yang Credit Pte Ltd	
FOR DRIVERS BETWEEN 22 AND 24 AND ABOVE 60 YEARS OLD, AN ADDITIONAL EXCESS OF \$2,500 - ON SECTION II WILL BE APPLICABLE.		
THE POLICY DOES NOT COVER ANY DRIVER WHO IS BELOW 22 YEARS OLD OR WITH LESS THAN 2 YEARS DRIVING EXPERIENCE		
PRIVATE HIRE SERVICE (USE FOR HIRE & REWARD) - GEOGRAPHICAL AREA: WITHIN THE REPUBLIC OF SINGAPORE ONLY		
FOR SOCIAL, DOMESTIC & LEISURE PURPOSES ONLY - GEOGRAPHICAL AREA: WITHIN SINGAPORE AND WEST MALAYSIA		
I/We HEREBY CERTIFY that the Policy to which this Certificate relates is issued in accordance with the provisions of the Motor Vehicles (Third-Party Risks and Compensation) Act (Chapter 189) and Part IV of the Road Transport Act, 1987 (Malaysia).		
Agent/Broker	A000099 LEE THIN HOCK	
Date of Issue	27/08/2021 15:23:11	
MZ406 - Hire Car (11'G)		
	<p>For India International Insurance Pte Ltd</p> <p></p> <p>Authorized Signatory</p>	

[> Back to OneMotoring](#)**Enquire PARF/COE Rebate for Registered Vehicle****Vehicle Owner Particulars**

Owner ID Type:

Owner ID:

**Vehicle Details**

Vehicle No.:

Vehicle to be Exported:

Intended Deregistration Date:

Vehicle Make:

Vehicle Model:

Primary Colour:

Manufacturing Year:

Engine No.:

Chassis No.:

Maximum Power Output:

Open Market Value:

Original Registration Date:

First Registration Date:

Transfer Count:

Actual ARF Paid:

**Intended PARF Rebate Details**

PARF Eligibility:

PARF Eligibility Expiry Date:

PARF Rebate Amount:

**Intended COE ReBate Details**

COE Expiry Date:

COE Category:

COE Period(Years):

QP Paid:

COE Rebate Amount:

Total Rebate Amount:

Company

619G

SMP56375

No

06 Sep 2021

HONDA

SHUTTLE HYBRID 1.5 AUTO

Red

2018

LEB7109269

GP72007377

101.0 kW (135 bhp)

\$22,662.00

30 Sep 2019

30 Sep 2019

0

\$13,727.00

Yes

29 Sep 2029

\$10,295.00

29 Sep 2029

B - Car above 1600cc or 97kW (130bhp)

10

\$36,001.00

\$29,030.00

\$39,325.00

The information contained herein is correct as at 06 Sep 2021

OK



# Thank you

Amerjeet Singh has successfully logged out.

Your last login date and time was 06 Sep 2021, 14:46:09.

To return to ONE.MOTORING, please click [here](#)

For security reasons, please **CLEAR YOUR CACHE** after each session.

## Session Transaction History

S/No.	Asset Type:	Asset ID:	Asset Owner ID:	Transaction Type:
1	Vehicle	SLN6104D	-	18.19 Enquire Veh Owner Info (Others) by Law Firm





RECORD MANAGEMENT CENTRE

**GENERAL INSURANCE ASSOCIATION OF SINGAPORE  
RECORDS MANAGEMENT CENTRE**

6 Raffles Quay #18-00, Singapore 048580

Phone: +65 6224 0010 Fax: +65 6224 0030

Operating Hours: Monday to Friday 9am to 5pm

GST Registration No: M400017735

## TAX INVOICE

Date of Request: 08/09/2021

Your Ref No: bw

Dear Sir/Madam,

Date of Accident: 05/09/2021 00:00 (SGT)

Vehicle No: SMP5637S

Place of Accident: 187A Marsiling Rd, Singapore 731187

With reference to your application for the accident report, we have attached the following accident report as requested:

DOCUMENTS	ACCIDENT LOCATION	PER DOC (S\$)	QTY	AMOUNT (S\$)
SLN6104D	187A Marsiling Rd, Singapore 731187	(29.00 )	1	(27.10 )
GST Amount				(1.90 )
Total Amount Due (GST Inclusive)				(29.00 )

The images provided to you are taken from the original reports forwarded to the centre by the members of the General Insurance Association of Singapore and we take no responsibility for their accuracy or contents and shall be under no liability whatsoever for any loss or damage arising out of or in connection with the reports or their images.

Thank you.

This is a computer generated document and requires no signature.