

SINGAPORE ACCIDENT STATEMENT

IMPORTANT NOTICE

1. Please report correctly the details of the accident to speed up the claims process.
2. This Form must be completed by the Policyholder and/or the Authorised Driver
3. Information provided must be as truthful and accurate as possible. Any wilful misrepresentation or withholding of material facts may allow insurance companies to repudiate policy liability.
4. The issue and acceptance of this Form by insurance companies is not an admission of policy liability on the part of the insurance companies.
5. **Any false reporting may be referred to the Police for investigation.**
6. This report will be forwarded by the insurers of the GIA Records Management Centre established by the General Insurance Association of Singapore (GIA) for archiving and that copies of this report will, for a fee, be made available upon application by interested parties.
7. By the lodgement of this report to the insurers, you hereby consent to the archiving of this report at the centre and to copies of the report being made available aforesaid.

ACCIDENT STATEMENT

Date of Submission	04/10/2021 10:22 (SGT)
Date of Accident	01/10/2021 15:30 (SGT)
Exact Location of Accident	15 Woodlands Industrial Park E8, Singapore 757610
Additional Location Information	JUNCTION OF WOODLANDS INDUSTRIAL PARK E7 & WOODLANDS INDUSTRIAL PARK E8
Country/State of Loss	Singapore

DETAILS OF OWN VEHICLE

Vehicle Registration Number	YN3402J
-----------------------------------	---------

INSURED/POLICYHOLDER

Is company?	Yes
Name Of Registered Owner	K.U.S METAL WORKS PTE LTD
Company Reg No	201618663K
Email Address	hr_mw@kus.com.sg
Mobile Phone No	(Phone) +65-81212928
Alternative Phone No	(Office) +65-67702226

VEHICLE PARTICULARS

Manufacturer	Mitsubishi
Model	Fe83beosrdea
Variant	-
Exact purpose for which vehicle was being used at time of accident	Employment
Are you claiming under your own insurance policy for repair to your vehicle?	Yes
Vehicle Category	Commercial vehicle
Transmission	Manual
CC	2977

INSURANCE COMPANY

Name of Insurance Company	India International Insurance Pte Ltd
Type of Coverage	Comprehensive
Fleet Policy	No
Policy Number	D19MCV0000229_02
Cover Note Number	-

DRIVER

Name of Driver	RANA MD SUMON
----------------------	---------------

Passport No/FIN	G2165816U
Date Of Birth	17/01/1993
Occupation	Outdoor
Date Of Driving Pass	12/08/2016
Driving experience	5 YEARS AND 2 MONTHS
Gender	Male
Mobile Number	(Phone) +65-82136929
Alt. Phone Number	-
Email Address	hr_mw@kus.com.sg
Address	65 SENOKO DRIVE
Address complement	-
Postcode	758239
Is the driver the policyholder?	No
If No, Relationship of the Driver with the Insured	Employee
Does Driver Own Other Vehicles?	No
Vehicle Registration Number of Other Vehicle Owned by Driver	-
Insurance Company of Other Vehicle Owned by Driver	-

GENERAL INFORMATION OF THE ACCIDENT

Type of Accident	Collision - Major/Minor Rd
Weather Conditions	Clear
Road Surface	Dry

OTHER INFORMATION

Was any foreign vehicle involved in the accident?	No
Number of vehicles involved in the accident	2
Was anybody injured in the Accident?	No
Was any injured conveyed to hospital by ambulance?	-
Was any other vehicle or property damaged?	Yes
Number of Passengers (Including Driver)	1
Has the driver been approached by unknown person(s) soliciting/offering accident claims assistance?	No

DETAILS OF POLICE ACTION

Was the accident reported to the police?	No
Was notice of intended Prosecution given?	No
If yes, against whom?	-

CIRCUMSTANCES OF ACCIDENT

THE ACCIDENT HAPPEN LAST 01/10/2021 AT E7 & E8 JUNCTION AROUND 3.30PM - 4.00PM IN THE AFTERNOON. THERE ARE VEHICLE PARK AT THE JUNCTION THAT WAS BLOCKING THE VIEW OF DRIVER "RAMA" SO SLOWLY HE GOING IN THE JUNCTION TO SEE INCOMING VEHICLE IS APPROACHING BUT APPARENTLY A BIG TRUCK WAS HIT HIS LORRY.

ATTACHMENT(S)

Are accident photos available for attachment?	Yes
Was there any video captured by Car Camera?	No
Was there any audio recorded?	No

DETAILS OF OTHER VEHICLE PROPERTY 1

Vehicle Registration Number	XD1416Y
Vehicle Manufacturer	-
Vehicle Model	-
Vehicle Variant	-
Vehicle Colour	-
Vehicle Category	Commercial vehicle
Name of Driver	-

Contact Number -
Address -
Address complement -
Postcode -
Insurance Company Name -
Nature Of Damage -
Details of property damaged in accident -
No. Of Passenger (Including Driver) -

SKETCH PLAN

IMPORTANT NOTICE

1. Please report correctly the details of the accident to speed up the claims process.
2. This Form must be completed by the Policyholder and/or the Authorised Driver.
3. Information provided must be as truthful and accurate as possible. Any wilful misrepresentation or withholding of material facts may allow insurance companies to repudiate policy liability.
4. The issue and acceptance of this Form by insurance companies is not an admission of policy liability on the part of the insurance companies.
5. Any false reporting may be referred to the Police for investigation.
6. The report will be forwarded by the insurers of the GIA Records Management Centre established by the General Insurance Association of Singapore (GIA) for archiving and that copies of this report will for a fee be made available upon application by interested parties.
7. By the lodgement of this report to the insurers, you hereby consent to the archiving of this report at the centre and to copies of the report being made available aforesaid.
8. **Consent under the Personal Data Protection Act (PDPA)**
I understand, acknowledge, agree and consent that :
(a) My insurer, my workshop and the General Insurance Association of Singapore ("GIA") may/are permitted to collect, use, disclose and/or process my personal data/personal information set out in this [form] and any other personal information provided by me or possessed by my insurer (collectively the "Personal Information") and disclose and transfer such Personal Information to all insurer(s) who have insured vehicle(s) involved in this accident (all insurer(s) who have insured vehicle(s) involved in this accident shall be collectively referred to as the "Insurers"), the Insurers' lawyers/law firms, the Monetary Authority of Singapore and any relevant government agency/authority (such as the police), for the purpose(s) of :
(i) processing, handling and/or dealing with my claims including the settlement of the claims and any necessary investigations relating to the claims;
(ii) investigating the accident and/or my claims;
(iii) carrying out and/or dealing with my instructions or responding to any enquiries by me;
(iv) administering my claims (including the mailing of correspondence, statements, invoices, reports or notices to me, which could involve disclosure of certain personal data about me to bring about delivery of the same as well as on the external cover of envelopes/mail packages); and/or
(v) complying with applicable law in administering, processing, handling and/or dealing with my claims.
(collectively the "Purposes")
(b) all insurer(s) who have insured vehicle(s) involved in this accident and the Insurers' lawyers/law firms, may/are permitted to collect, use, disclose and/or process my Personal Information for one or more of the above Purposes; and
(c) my Personal Information may/can be disclosed by any of the Insurers and/or GIA to their third party service providers or agents (including their lawyers/law firms), which may be sited outside of Singapore, for one or more of the above Purposes.



Policyholder's Signature / Date & Time

Driver's Signature (If driver is not the policyholder) / Date & Time

進友成汽車服務私人有限公司
CYS Automobile Services Pte Ltd
 38 Woodlands Industrial Park East 1
 #07-17 Admiralty Industrial Park
 Singapore 747700
 Tel: 6219 2096 (3lines) Fax: 6219 2096

Witnessed by Reporting Centre Personnel

Sketch Plan

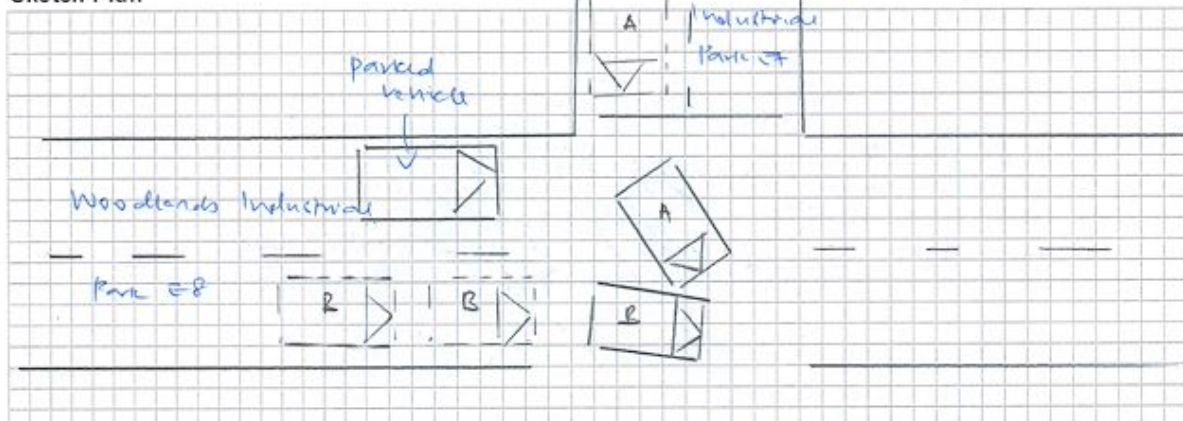

A - 7N3402J
 B - XD1416Y

Describe Circumstances of the Accident

The accident happen last 1/10/2021 at E7 & E8 junction around 3:20 - 4:00 in the afternoon. There are vehicle park at the junction that was blocking the view of driver "Rana" so slowly he going in the junction to see incoming vehicle is approaching but apparently a big truck was hit his lorry.

Note: Please note that your insurer may have 14 days Time Frame for you to submit an Own Damage claim under your own comprehensive policy. please check with your policy for more information.

Declaration

We declare the foregoing particulars are true in every respect.



Policyholder's Signature / Date & Time

Driver's Signature (If driver is not the policyholder) / Date & Time



進友成汽車服務私人有限公司
CYS Automobile Services Pte Ltd
38 Woodlands Industrial Park East 1
#07-17 Admiralty Industrial Park
Singapore 747100
Tel: 6219 2098 (3lines) Fax: 6219 2098

Witnessed by Reporting Centre Personnel



























Vehicle Registration Details

Vehicle No. YN3402J	Make/Model MITSUBISHI /FE83BEOSRDEA	Vehicle Scheme -
Current Propellant Diesel	Chassis No. FE83BEA20939	Vehicle Type Goods (Open) Lorry (Metal Body)/Pickup

Owner's Details

Owner Name:
K.U.S METAL WORKS PTE. LTD.

Owner ID Type:
Company

NRIC/Passport/Company Cert No.:
201618663K

Registered Address
65 SENOKO DRIVE SINGAPORE 758239

Mailing Address:
-

Birth Date
-

Registration Details

Previous Vehicle No.:
-

Effective Date of Ownership:
28 Feb 2018

Original Registration Date:
04 Jan 2013

Registration Date:
04 Jan 2013

No. of Transfers:
1

IU Label No.:
1510793937

Vehicle Specifications

Engine No.:
4M42A91339

Chassis No.:
FE83BEA20939

Year of Manufacture:
2012

Primary Colour:
White

Secondary Colour:

Passenger Capacity:

-	2
Engine Capacity / Power Rating :	Maximum Power Output:
2977 cc / -	-
Max Unladen Weight:	Maximum Laden Weight:
2480 kg	5000 kg
Vehicle Attachment 1:	Vehicle Attachment 2:
With Hood	-
Vehicle Attachment 3:	
-	

Additional Registration Fee (ARF) and COE Information

Open Market Value:	Additional Registration Fee Rate:
\$29,993.00	5.00 %
Actual ARF Paid:	Vehicle Lifespan Expiry Date:
\$1,500.00	03 Jan 2033
OPC Cash Rebate Eligibility:	QP during COE Bidding Exercise:
No	\$63,035.00
COE No.:	COE Expiry Date:
2013010105000157Z	03 Jan 2023
COE Category:	COE Registration Category:
C - Goods Vehicle & Bus	C - Goods Vehicle & Bus
Quota Premium (QP) / Prevailing Quota Premium :	Actual QP Paid
\$63,035.00 / -	\$63,035.00
QP (Regn Cat):	
\$63,035.00	

PARF Rebate Details

PARF Eligibility:	PARF Eligibility Expiry Date:
No	-
Minimum PARF Benefit:	
-	

Vehicle Emissions Details

CO2 Emission:



INDIA INTERNATIONAL INSURANCE PTE LTD
 Co. Reg. No. 198703792k | GST. Reg. No. M2-0078006-X
 64 | Cecil Street | #04 | #05 | #06-02 | 10B Building | Singapore 049711
 Office (65) 63476100 Email insure@iii.com.sg
 Fax (65) 62244174 Website www.iii.com.sg

CERTIFICATE OF INSURANCE

MOTOR VEHICLES (THIRD-PARTY RISKS AND COMPENSATION) ACT (CHAPTER 189)
 MOTOR VEHICLES (THIRD-PARTY RISKS AND COMPENSATION) RULES, 1960 ROAD TRANSPORT ACT, 1987 (MALAYSIA)
 MOTOR VEHICLES (THIRD-PARTY RISKS) RULES, 1959 (MALAYSIA)

All Accidents must be reported within 24 hours of the incident regardless of whether it will lead to a claim.

CERTIFICATE NO.: D19MCV0000229_02		COVER: Comprehensive
1. Index Mark and Registration Number of Vehicle	: YN3402J	
Chassis No	: FE83BEA20939	
2. Name of Policyholder	: K.U.S METAL WORKS PTE. LTD.	
3. Effective date of Insurance	: 04 Jul 2021	
4. Expiry date of Insurance	: 03 Jul 2022	
5. Persons or Classes of Persons entitled to drive* Any person who is driving on the Policyholder's order or with their permission. Provided that the person driving is permitted in accordance with the licensing or other laws or regulations to drive the Motor Vehicle or has been so permitted and is not disqualified by order of a Court of Law or by reason of any enactment or regulation in that behalf from driving the Motor Vehicle.		
6. Limitations as to use* a) Use in connection with the Policyholder's business. b) Use for the carriage of passengers (other than for hire or reward) in connection with the Policyholder's business. c) Use for social, domestic and pleasure purposes. The Policy does not cover a) Use for hire or reward or for racing, pace-making, reliability trail, or speed-testing. b) Use whilst drawing a trailer except the towing of any one disabled mechanically propelled vehicle.		
*Limitations rendered inoperative by Section 8 of the Motor Vehicles (Third-Party Risks and Compensation) Act (Chapter 189) and Section 95 of the Road Transport Act, 1987 (Malaysia), are not to be included under these headings.		
Excess Sect I : SGD750.00 Windscreen Excess : SGD100.00 Hire Purchase Company : GF MOTOR TRADING ENTERPRISE		
FOR DRIVERS BELOW 21 YEARS OR ABOVE 65 YEARS OF AGE &/OR LESS THAN 2 YEARS SINGAPORE DRIVING LICENCE, ADDITIONAL EXCESS OF \$2500/- ON SECTION I WILL BE APPLICABLE.		
I/We HEREBY CERTIFY that the Policy to which this Certificate relates is issued in accordance with the provisions of the Motor Vehicles (Third-Party Risks and Compensation) Act (Chapter 189) and Part IV of the Road Transport Act, 1987 (Malaysia).		
Agent/Broker : A000052/TAN BROTHERS INSURANCE AGENCIES PTE LTD Date of Issue : 14/06/2021 09:57:02 M.Z. 300C - GOODS CARRYING(ORGANIZATION)		For India International Insurance Pte Ltd _____ Authorised Signatory