

NATIONAL Assessment Centre Services

Date In: 04/10/21	Job description	Date & Time Completed	Done by
Ref No: NA/01621010001/12	SAs e-filing		
Veh No: GBH3135T	E-mail (within 2hrs. AD 2hrs)		
D.O.A. 01/10/21 1200	i-Motor Claim Form		
OD TP Reporting Only	i-Motor W/O (Within: OD 2hrs. TP 4hrs)		
	i-Photo Uploaded		
TP Insurer:	Assessment/Survey Report		
	Ass't Report by Fax / Hand to Owner/Wksp		

Preferred Wksp / INC Assign Wksp / QW: (Tel:	Fax:
TP Particulars:	Veh No: 547298T	INC () / Non-INC ()
Owner / Driver: (Tel:	
Policy No: (Period: (Cover Type: (
Confirmed by: (Date:	Time:
Insured/Driver Liability: (% [Note-Est. Status (WO): N: 0-20%; P: 21-79%; F: 80-100%]	
Year of Registration: (Warranty: YES () / NO ()	
Excess: (\$	Loading: \$1,000 () / \$2,000 ()	

General Remarks:-

() Walk-In Customer: Customer's information strictly Confidential & Strictly NO refer of repairer.

() Total Loss Case: to e-mail Insurer URGENTLY.

Drive-In () / Towed-In (); Invoice: YES () / NO (); Towing Co. ()

Remarks:- (INC hotline: 6788 6616)	Date & Time Completed	Done by
1) Apply for Transport Allowance () / Courtesy Car ()		
2) QC Check / Post Repair Inspection ()		
3) Upload Resurvey Photo [Repair Cost > \$3000] ()		

Injury:

Date/Time	Actions

NA0104072

Claimant's Particulars :-	Invoice Preparation Checklist	Amt (\$)	Amt (\$)
		1st Bill	Add Bill
Driver/Owner:	1) AR: Accident Reporting (\$30);		
Contact No:	2) DA: Damage Assessment (\$100); INC (\$80)		
Damaged Portion:	3) TF: Towing Fee \$40/\$45		
QC Checked by (Engr-In-Charge):	4) FT: Follow-Through Survey \$120		
Auditors' Comments :-	5) FT: Follow-Through Survey (Resurvey) \$30		
Cat 1:	For claiming against INC Only (wef 10 Jan 2005)		
Cat 2/3:	6) TR: Re-inspection \$75		
	7) N1: Idac DA + SMRT Survey \$160		
	8) NTUC Additional Services:-		
	ON*		
	*N5: Courtesy Car / Tpt Allowance \$5		
	*N6: Repair Co-ordination \$10		
	*N7: Post Repair Inspection \$25		
	*N8: DV / Collect Excess Coordination \$5		
	TP (N11): TP (N-n INC) against INC \$20		
	9) N12: Idac Mobile \$10		
	Invoice dated	Fee Charged	
	Invoice dated	Fee Charged	

SINGAPORE ACCIDENT STATEMENT

IMPORTANT NOTICE

1. Please report correctly the details of the accident to speed up the claims process.
2. This Form must be completed by the Policyholder and/or the Authorised Driver
3. Information provided must be as truthful and accurate as possible. Any wilful misrepresentation or withholding of material facts may allow insurance companies to repudiate policy liability.
4. The issue and acceptance of this Form by insurance companies is not an admission of policy liability on the part of the insurance companies.
5. **Any false reporting may be referred to the Police for investigation.**
6. This report will be forwarded by the insurers of the GIA Records Management Centre established by the General Insurance Association of Singapore (GIA) for archiving and that copies of this report will, for a fee, be made available upon application by interested parties.
7. By the lodgement of this report to the insurers, you hereby consent to the archiving of this report at the centre and to copies of the report being made available aforesaid.

ACCIDENT STATEMENT

Date of Submission	04/10/2021 16:20 (SGT)
Date of Accident	01/10/2021 12:10 (SGT)
Exact Location of Accident	Clementi Ave 6, Singapore
Additional Location Information	-
Country/State of Loss	Singapore

DETAILS OF OWN VEHICLE

Vehicle Registration Number	GBH3135J
-----------------------------	----------

INSURED/POLICYHOLDER

Is company?	Yes
Name Of Registered Owner	DAILY FURNITURE
Company Reg No	5XXXX852L
Email Address	jmartauto@gmail.com
Mobile Phone No	(Phone) +65-90355393
Alternative Phone No	+65-90355393

VEHICLE PARTICULARS

Manufacturer	Toyota
Model	Dyna
Variant	-
Exact purpose for which vehicle was being used at time of accident	Employment
Are you claiming under your own insurance policy for repair to your vehicle?	No - Reporting only
Vehicle Category	Commercial vehicle
Transmission	Manual
CC	2982

INSURANCE COMPANY

Name of Insurance Company	AIIG Asia Pacific Insurance Pte. Ltd.
Type of Coverage	Comprehensive
Fleet Policy	No
Policy Number	2070036611-01
Cover Note Number	-

DRIVER

Name of Driver	CAI DEFANG
NRIC No	SXXXX276G

Date Of Birth	03/07/1961
Occupation	Indoor
Date Of Driving Pass	11/12/2012
Driving experience	8 YEARS AND 10 MONTHS
Gender	Male
Mobile Number	(Phone) +65-90355393
Alt. Phone Number	-
Email Address	jmartauto@gmail.com
Address	BLK 683B CHOA CHU KANG CRESCENT
Address complement	#12-392
Postcode	682683
Is the driver the policyholder?	No
If No, Relationship of the Driver with the Insured	OWNER
Does Driver Own Other Vehicles?	No
Vehicle Registration Number of Other Vehicle Owned by Driver	-
Insurance Company of Other Vehicle Owned by Driver	-

GENERAL INFORMATION OF THE ACCIDENT

Type of Accident	Side Swipe
Weather Conditions	Clear
Road Surface	Dry

OTHER INFORMATION

Was any foreign vehicle involved in the accident?	No
Number of vehicles involved in the accident	2
Was anybody injured in the Accident?	No
Was any injured conveyed to hospital by ambulance?	-
Was any other vehicle or property damaged?	Yes
Number of Passengers (Including Driver)	1
Has the driver been approached by unknown person(s) soliciting/offering accident claims assistance?	No

DETAILS OF POLICE ACTION

Was the accident reported to the police?	No
Was notice of intended Prosecution given?	No
If yes, against whom?	-

CIRCUMSTANCES OF ACCIDENT

PLS REFER TO THE ATTACHED STATEMENT.

ATTACHMENT(S)

Are accident photos available for attachment?	Yes
Was there any video captured by Car Camera?	No
Was there any audio recorded?	No

DETAILS OF OTHER VEHICLE PROPERTY 1

Vehicle Registration Number	SGY298T
Vehicle Manufacturer	-
Vehicle Model	-
Vehicle Variant	-
Vehicle Colour	-
Vehicle Category	Private car
Name of Driver	-
Contact Number	-
Address	-
Address complement	-

Postcode	-
Insurance Company Name	-
Nature Of Damage	-
Details of property damaged in accident	-
No. Of Passenger (Including Driver)	-

SKETCH PLAN

IMPORTANT NOTICE

1. Please report correctly the details of the accident to speed up the claims process.
2. This Form must be completed by the Policyholder and/or the Authorised Driver.
3. Information provided must be as truthful and accurate as possible. Any willful misrepresentation or withholding of material facts may allow insurance companies to repudiate policy liability.
4. The issue and acceptance of this Form by insurance companies is not an admission of policy liability on the part of the insurance companies.
5. Any false reporting may be referred to the Police for investigation.
6. The report will be forwarded by the insurers of the GIA Records Management Centre established by the General Insurance Association of Singapore (GIA) for archiving and that copies of this report will for a fee be made available upon application by interested parties.
7. By the lodgement of this report to the insurers, you hereby consent to the archiving of this report at the centre and to copies of the report being made available aforesaid.
8. **Consent under the Personal Data Protection Act (PDPA)**

I understand, acknowledge, agree and consent that :

(a) My insurer, my workshop and the General Insurance Association of Singapore ("GIA") may/are permitted to collect, use, disclose and/or process my personal data/personal information set out in this [form] and any other personal information provided by me or possessed by my insurer (collectively the "Personal Information") and disclose and transfer such Personal Information to all insurer(s) who have insured vehicle(s) involved in this accident (all insurer(s) who have insured vehicle(s) involved in this accident shall be collectively referred to as the "Insurers"), the Insurers' lawyers/law firms, the Monetary Authority of Singapore and any relevant government agency/authority (such as the police), for the purpose(s) of :

- (i) processing, handling and/or dealing with my claims including the settlement of the claims and any necessary investigations relating to the claims;
 - (ii) investigating the accident and/or my claims;
 - (iii) carrying out and/or dealing with my instructions or responding to any enquiries by me;
 - (iv) administering my claims (including the mailing of correspondence, statements, invoices, reports or notices to me, which could involve disclosure of certain personal data about me to bring about delivery of the same as well as on the external cover of envelopes/mail packages); and/or
 - (v) complying with applicable law in administering, processing, handling and/or dealing with my claims.
- (collectively the "Purposes")

(b) all insurer(s) who have insured vehicle(s) involved in this accident and the Insurers' lawyers/law firms, may/are permitted to collect, use, disclose and/or process my Personal Information for one or more of the above Purposes; and

(c) my Personal Information may/can be disclosed by any of the Insurers and/or GIA to their third party service providers or agents (including their lawyers/law firms), which may be sited outside of Singapore, for one or more of the above Purposes.



Policyholder's Signature / Date & Time

Driver's Signature (If driver is not the policyholder) / Date & Time

sfyur 04/10/21

Witnessed by Reporting Centre Personnel

Sketch Plan

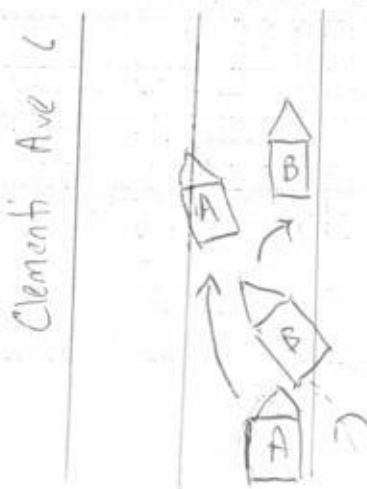

DOA: 1/10/21

A: GBH 3135J

B: SG 4 298T

Describe Circumstances of the Accident

I was driving straight along Clementi Ave 6 on the centre lane of the 3 lanes. Veh B which was travelling on the lane to my right suddenly cut in to my lane, I tried to avoid by steering left but there was a collision. After collision I came to a stop between the 2nd & 3rd lane and veh B stop in the centre lane.

Declaration

We declare the foregoing particulars are true in every respect.

If you wish to claim against your own policy, please be advised that your insurer may have a fourteen (14) days clause whereby the claim must be made within the stipulated timeframe from the day of occurrence. Kindly check with your insurer for more details.

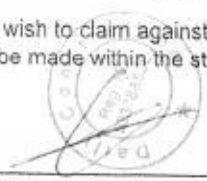
Policyholder's Signature / Date & Time

Driver's Signature (If driver is not the policyholder) / Date & Time

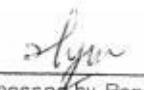
 04/01/21
Witnessed by Reporting Centre Personnel

Date of Accident : 1/10/21		Time of Accident : 12-10 am	
Exact Location of Accident : Clementi Ave 6			
Purpose Of Reporting : OWN DAMAGE CLAIM / 3RD PARTY CLAIM / <u>JUST REPORTING ONLY</u>			
Weather Condition : Clear / Raining		Wet / Dry Private Use / Work	
Owner's Name : Daily Furniture		NRIC :	HP :
Driver's Name : Cai De Feng		NRIC : 527262766	HP : 90355393
DOB : 3/7/1961	Driving Licence Passing Date : 11/12/2012		Occupation : Indoor / Outdoor
Address : 683B Choa Chu Kang Crescent #12-342 (682683)			
Relationship Of Driver with Insured : Owner		Email : jmartauto@gmail.com	
Vehicle Number : GBH 3135J		Make & Model : Toyota	
Insurance Company : AIG		Policy Num : 2070034611-01	Coverage : Comprehensive
Any passengers inside vehicle involved (YES / NO) If yes, Vehicle Number & How many pax			
A : 1+0 B : 1+0 C : D :			
Vehicle A Passenger Name :			
Anyone Injured :			
<input checked="" type="radio"/> NO		<input type="radio"/> YES Name / NRIC / Which Vehicle :	
Was The Accident Reported To The Police ?			
<input checked="" type="radio"/> NO		<input type="radio"/> YES Which Police Station :	
Does The Driver Own Any Other Vehicle ?			
<input checked="" type="radio"/> NO		<input type="radio"/> YES Vehicle Number : Insurer :	
Was Any Foreign Vehicle Involved ?			
<input checked="" type="radio"/> NO		<input type="radio"/> YES Vehicle Number & Category :	
Was There Any Video Captured By Car Camera ? <input checked="" type="radio"/> NO <input type="radio"/> YES			

Third Party's Particular

Vehicle B 's Number : 6G4 298T		Make & Model :	
Driver's Name :		NRIC :	HP :
Vehicle C 's Number :		Make & Model :	
Driver's Name :		NRIC :	HP :

Witness 's Particular



CERTIFICATE OF INSURANCE

COMMERCIAL AUTOPLUS COMMERCIAL VEHICLE

Name of Policyholder : DAILY FURNITURE
Period of Insurance : 18 Apr 2021 To 17 Apr 2022
Engine No. : 1KD2773281
Chassis No. : KDY2318032159

Vehicle No. : GBH3135J
Policy No. : 2070036611-01
Endorsement No. :
Issued Date : 11 Mar 2021

ABOUT THE COVER

Make/Model : TOYOTA DYNA 150 1.7 ton [Lorry]
Engine Capacity/Tonnage : 1.7 Tonnage
Driver Restriction : NA
Sum Insured : Market Value
Off Peak Car : No
First Year of Registration : 2018
Insuring with COE/PAFF : Yes

Person or Classes of Persons Entitled to Drive*

- a) Any person who is driving on the Policyholder's order or with their permission.
b) This Policy will indemnify the Policyholder or any authorised driver only if he/she meets the specified age condition.

You have to pay an additional sum of \$3,000 as "Young and/or Inexperienced Driver Excess" ("YIDR") if You are or Your Authorised Driver (named or unnamed) is under the age of 23 and/or has less than 2 years' driving experience.

Age Condition : All Age Condition

Limitation as to use*

- 1) Use in connection with the Policyholder's business.
2) Use for the carriage of passenger (other than for hire or reward) in connection with the Policyholder's business.
3) Use for social, domestic or pleasure purposes. This Policy does not cover a) use for hire or reward, driving tuition, driving test, racing, pace-making, reliability trial or speed-testing; and b) use whilst drawing a trailer except the towing of anyone disabled using a mechanically propelled vehicle. c) use for any purpose in connection with Motor Trade.

Loss Of Use (7 Days) Commercial Auto

* Limitations rendered inoperative by Section 8 of the Motor Vehicles (Third-Party Risks and Compensation) Act (Cap. 189), Section 95 of the Road Transport Act, 1987 (Malaysia) and Road Transport (Amendment) Act 2019, are not to be included under these headings.

EXCESS

Section 1

Fire - \$0. Own Damage - \$600. Theft - \$0. Flood Cover - \$0.

Section 2

Property Damage - \$0.

Windscreen : \$100

Named Driver and Excess (where applicable)

null

APPROVED REPORTING CENTRES/AUTHORISED REPAIRERS (FOR CLAIMS RELATED REPAIRS)

Any accident repairs to the Vehicle must be carried out by one of our Authorised Repairers. Within the first 3 years of the first registration of the Vehicle in Singapore, You have the option of having the accident repairs carried out at the Sole Agent's workshop.

For other Approved Reporting Centres/AIG Authorised Repairers, please contact our 24-hour accident emergency hotline at +65 6338 6200. Alternatively, You may refer to AIG website www.aig.sg or AIG SG Mobile App. Simply search and download "AIG SG" from iTunes or Google Play.

IMPORTANT NOTES

Hire Purchase Company/Employer's Loan: Maybank Singapore Limited

We hereby certify that the policy to which this Certificate of Insurance relates is issued in accordance with the provisions of the Motor Vehicles (Third Party Risks and Compensation) Act (Cap. 189), Part IV of the Road Transport Act, 1987 (Malaysia), Road Transport (Amendment) Act 2019 and Motor Vehicles (Third Party Risks) Rules, 1959 (Malaysia).

0504640000
RADICAL TRADING PTE LTD

239 ALEXANDRA ROAD
SINGAPORE 159930

Underwritten by AIG Asia Pacific Insurance Pte. Ltd.

AIG Asia Pacific Insurance Pte. Ltd.

This computer generated document does not require a signature.

Radical Trading Pte Ltd



AIG Asia Pacific Insurance Pte. Ltd.
78 Shenton Way
#09-16
AIG Building
Singapore 079120
Co.Reg.No.201009404M

Policy/Reference No. 2070036611-01

11 Mar 2021

DAILY FURNITURE
2022 BUKIT BATOK STREET 23
03-154
SINGAPORE 659527

Dear DAILY FURNITURE

Your Policy Has Been Renewed

We are pleased to inform you that your COMMERCIAL AUTOPLUS COMMERCIAL has been renewed and details of your policy are below:

Policy number : 2070036611-01
Effective date : 18 Apr 2021
Expiry date : 17 Apr 2022

It is important that you review the enclosed policy documents to verify that all the information in these documents is accurate. If you wish to update us on any changes, please contact us.

For More Information

If you require more information about your policy, please contact our customer service representatives Monday through Friday between 9am to 5pm at +65 6419 3000. Alternatively, you can send us an email at www.aig.sg.

Thank you for your support. We look forward to serving you in all your general insurance needs.

Yours sincerely

Manik Bucha
Head of Personal Insurance

PS: You can now enjoy round-the-clock access to selected AIG products and services with our easy-to-use Apple or Android smartphone app. Purchase new policies, renew your policies, access claims support or receive emergency assistance for motor and travel, anytime, 24-hours a day. Your AIG Mobile App can be downloaded for free at iTunes or Google Play.

Product underwritten by AIG Asia Pacific Insurance Pte. Ltd. Copyright © 2019 AIG Asia Pacific Insurance Pte. Ltd.