

Vin's

AUTOMOTIVE GROUP

A Sin Ming Autocity,
160 Sin Ming Drive #03-03
Singapore 575722
T 6453 2121 (4 lines) / 6458 1111 (24 hrs)
F 6459 9795 / 6459 0433
E admin@vinsautogroup.com.sg
W www.vinsautogroup.com.sg

Our Ref : TP/202109/C7190
Accident date: 30/9/2021
Your Ref : SLV7190E

Tax Invoice:

Date : 4/10/2021

Motor Claim Department
SMRT Corporation Ltd
6 Ang Mo Kio Street 62
Singapore 569140

ESTIMATE COST OF REPAIRS TO

Vehicle No. : SLV7190E
Model : HYUNDAI ELANTRA

- | | | | |
|---|----|------------------------------------|--------|
| 1 | pc | Rear right door | bt |
| 1 | pc | Rear right door handle | X |
| 1 | pc | Rear right door rubber | re |
| 1 | pc | Rear right door outer chrome mldg | X |
| 1 | pc | Rear right fender | bt |
| 1 | pc | Rear windscreen mldg | re |
| 1 | pc | Rear bumper | repair |
| 1 | pc | Rear bumper retainer Rh | X |
| 1 | pc | Rear right sport rim | sur |
| 1 | pc | Rear right wheel bearing(with hub) | ? |
| 1 | pc | Rear right subframe | X |
| 1 | pc | Rear right suspension | X |

Less 20%

Parts Prices

\$	1,778.00
\$	87.00
\$	108.00
\$	184.00
\$	1,768.00
\$	164.00
\$	459.00
\$	44.00
\$	671.00
\$	454.00
\$	976.00
\$	298.00
\$	6,991.00
\$	1,398.20
\$	5,592.80

- | | | | |
|---|----|---------------------|----|
| 1 | pc | Rear windscreen gum | re |
| 1 | pc | Rear right tyre | X |

\$	60.00	N	40
\$	280.00	N	

- | | |
|---|--------|
| To check wheel alignment | (copy) |
| To remove and refix rear undercarriage | |
| To remove and refix rear windscreen | |
| To remove and refix rear seat cushion/roof lining | |
| To repair/replace damaged parts | |
| To spray painting | |

\$	150.00	60
\$	280.00	80 photo
\$	150.00	120
\$	280.00	80
\$	680.00	600
\$	780.00	600
\$	8,252.80	

VIN'S MOTOR PTE LTD

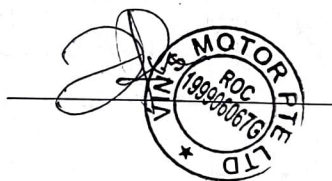

LKK Auto Consultants hence notify
the Repairer of the following:

- To resurvey before/after spray painting
- To display damaged part(s) during resurvey
- Parts prices are subject to confirmation
- Third party survey is on a "Without Prejudice" basis
- No illegal modification(s) is allowed
- Supplementary item(s) must be resurveyed and is subject to final approval from Insurance Company

Acknowledged by Repairer

Signature:

Date:

Repair
4p 90010068
6 days
4s
04/10/21 @ 1535
Rey after
repair

SINGAPORE ACCIDENT STATEMENT

IMPORTANT NOTICE

1. Please report correctly the details of the accident to speed up the claims process.
2. This Form must be completed by the Policyholder and/or the Authorised Driver
3. Information provided must be as truthful and accurate as possible. Any wilful misrepresentation or withholding of material facts may allow insurance companies to repudiate policy liability.
4. The issue and acceptance of this Form by insurance companies is not an admission of policy liability on the part of the insurance companies.
5. Any false reporting may be referred to the Police for investigation.
6. This report will be forwarded by the insurers of the GIA Records Management Centre established by the General Insurance Association of Singapore (GIA) for archiving and that copies of this report will, for a fee, be made available upon application by interested parties.
7. By the lodgement of this report to the insurers, you hereby consent to the archiving of this report at the centre and to copies of the report being made available aforesaid.

ACCIDENT STATEMENT

Date of Submission 30/09/2021 14:58 (SGT)
Date of Accident 30/09/2021 06:40 (SGT)
Exact Location of Accident Near 279 Choa Chu Kang Ave 3, Singapore 680279
Additional Location Information Cross junction of Choa Chu Kang Avenue 3 and Choa Chu Kang Way
Country/State of Loss Singapore

DETAILS OF OWN VEHICLE

Vehicle Registration Number SLV7190E

INSURED/POLICYHOLDER

Is company? No
Name Of Registered Owner Tiaw Kay Siang (Zhang JiaXiang)
NRIC No SXXXX073B
Email Address kayser78@gmail.com
Mobile Phone No (Phone) +65-97610802
Alternative Phone No +65-97610802

VEHICLE PARTICULARS

Manufacturer Hyundai
Model Elantra
Variant AD 1.6 GLS AT (AMS)
Exact purpose for which vehicle was being used at time of accident Private use
Are you claiming under your own insurance policy for repair to your vehicle? No - Claiming third party
Vehicle Category Private car
Transmission Auto
CC 1591

INSURANCE COMPANY

Name of Insurance Company HL Assurance Pte Ltd
Type of Coverage Comprehensive
Fleet Policy No
Policy Number -
Cover Note Number -

DRIVER

Name of Driver Tiaw Kay Siang (Zhang JiaXiang)

NRIC No SXXXX073B
 Date Of Birth 23/10/1978
 Occupation Indoor
 Date Of Driving Pass 24/04/1999
 Driving experience 22 YEARS AND 5 MONTHS
 Gender Male
 Mobile Number (Phone) +65-97610802
 Alt. Phone Number +65-97610802
 Email Address kayser78@gmail.com
 Address Apt Blk 816A Keat Hong Link
 Address complement #06-61
 Postcode 681816
 Is the driver the policyholder? Yes
 If No, Relationship of the Driver with the Insured -
 Does Driver Own Other Vehicles? No
 Vehicle Registration Number of Other Vehicle Owned by Driver -
 Insurance Company of Other Vehicle Owned by Driver -

GENERAL INFORMATION OF THE ACCIDENT

Type of Accident Collision - Cross Junction
 Weather Conditions Raining
 Road Surface Wet

OTHER INFORMATION

Was any foreign vehicle involved in the accident? No
 Number of vehicles involved in the accident 2
 Was anybody injured in the Accident? No
 Was any injured conveyed to hospital by ambulance? -
 Was any other vehicle or property damaged? Yes
 Number of Passengers (Including Driver) 2
 Has the driver been approached by unknown person(s) soliciting/offering accident claims assistance? No

PASSENGER 1

Name Tiaw Choon Kai
 Gender Male

DETAILS OF POLICE ACTION

Was the accident reported to the police? Yes
 Police Station Name Choa Chu Kang Neighbourhood Police Centre
 Police Station Phone No (Phone) +65-18007659999
 Alt. Police Station Phone No (Fax) +65-67644104
 Police Station Address No 20 Choa Chu Kang Street 52 #01-02 Singapore 689286
 Was notice of intended Prosecution given? No
 If yes, against whom? -

CIRCUMSTANCES OF ACCIDENT

Refer to sketch plan

ATTACHMENT(S)

Are accident photos available for attachment? Yes
 Was there any video captured by Car Camera? Yes
 Was there any audio recorded? No

DETAILS OF OTHER VEHICLE PROPERTY 1

Vehicle Registration Number SMB1569E

Vehicle Manufacturer	-
Vehicle Model	-
Vehicle Variant	-
Vehicle Colour	-
Vehicle Category	Bus
Name of Driver	Low Ah Hock
NRIC No	SXXXX621E
Contact Number	(Phone) +65-81081304
Address	-
Address complement	-
Postcode	-
Insurance Company Name	-
Nature Of Damage	-
Details of property damaged in accident	-
No. Of Passenger (Including Driver)	-

SKETCH PLAN

IMPORTANT NOTICE

1. Please report correctly the details of the accident to speed up the claims process.
2. This Form must be completed by the Policyholder and/or the Authorised Driver.
3. Information provided must be as truthful and accurate as possible. Any wilful misrepresentation or withholding of material facts may allow insurance companies to repudiate policy liability.
4. The issue and acceptance of this Form by insurance companies is not an admission of policy liability on the part of the insurance companies.
5. Any false reporting may be referred to the Police for investigation.
6. The report will be forwarded by the insurers of the GIA Records Management Centre established by the General Insurance Association of Singapore (GIA) for archiving and that copies of this report will for a fee be made available upon application by interested parties.
7. By the lodgement of this report to the insurers, you hereby consent to the archiving of this report at the centre and to copies of the report being made available aforesaid.
8. **Consent under the Personal Data Protection Act (PDPA)**
I understand, acknowledge, agree and consent that :
(a) My insurer, my workshop and the General Insurance Association of Singapore ("GIA") may/are permitted to collect, use, disclose and/or process my personal data/personal information set out in this [form] and any other personal information provided by me or possessed by my insurer (collectively the "Personal Information") and disclose and transfer such Personal Information to all insurer(s) who have insured vehicle(s) involved in this accident (all insurer(s) who have insured vehicle(s) involved in this accident shall be collectively referred to as the "Insurers"), the Insurers' lawyers/law firms, the Monetary Authority of Singapore and any relevant government agency/authority (such as the police), for the purpose(s) of :
(i) processing, handling and/or dealing with my claims including the settlement of the claims and any necessary investigations relating to the claims;
(ii) investigating the accident and/or my claims;
(iii) carrying out and/or dealing with my instructions or responding to any enquiries by me;
(iv) administering my claims (including the mailing of correspondence, statements, invoices, reports or notices to me, which could involve disclosure of certain personal data about me to bring about delivery of the same as well as on the external cover of envelopes/mail packages); and/or
(v) complying with applicable law in administering, processing, handling and/or dealing with my claims.
(collectively the "Purposes")
(b) all insurer(s) who have insured vehicle(s) involved in this accident and the Insurers' lawyers/law firms, may/are permitted to collect, use, disclose and/or process my Personal Information for one or more of the above Purposes; and
(c) my Personal Information may/can be disclosed by any of the Insurers and/or GIA to their third party service providers or agents (including their lawyers/law firms), which may be sited outside of Singapore, for one or more of the above Purposes.

Policyholder's Signature / Date & Time

Driver's Signature (If driver is not the policyholder) / Date & Time

Witnessed by Reporting Centre Personnel

Sketch Plan

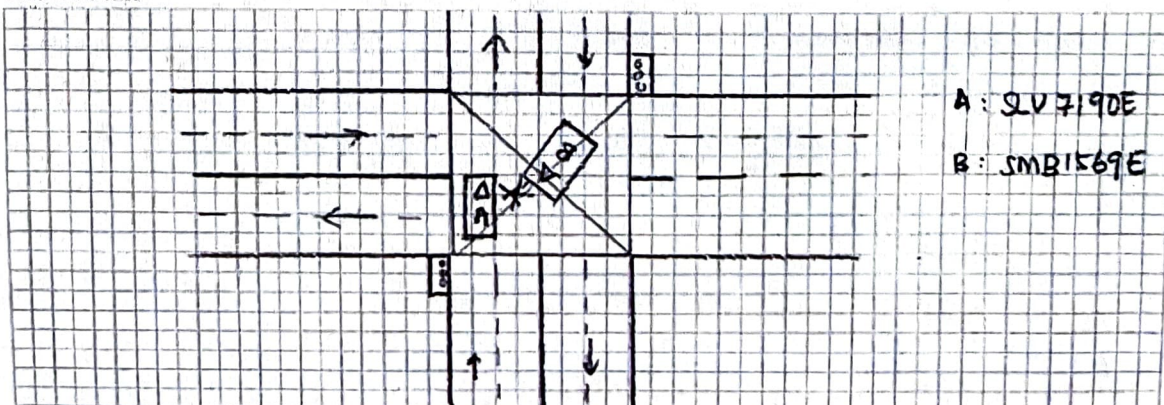

> Back to OneMotoring

Enquire PARF/COE Rebate for Registered Vehicle

Owner ID Type:	Singapore NRIC
Owner ID:	073B
Vehicle No.:	SLV7190E
Vehicle to be Exported:	No
Intended Deregistration Date:	05 Oct 2021
Vehicle Make:	HYUNDAI
Vehicle Model:	ELANTRA AD 1.6 GLS AT (AMS)
Primary Colour:	Blue
Manufacturing Year:	2017
Engine No.:	G4FGHU855471
Chassis No.:	KMHD841CMJU610080
Maximum Power Output:	93.8 kW (125 bhp)
Open Market Value:	\$11,891.00
Original Registration Date:	12 Jan 2018
First Registration Date:	12 Jan 2018
Transfer Count:	0
Actual ARF Paid:	\$11,891.00
PARF Eligibility:	Yes
PARF Eligibility Expiry Date:	11 Jan 2028
PARF Rebate Amount:	\$8,918.00
COE Expiry Date:	11 Jan 2028
COE Category:	A - Car up to 1600cc & 97kW (130bhp)
COE Period(Years):	10
QP Paid:	\$38,200.00
COE Rebate Amount:	\$23,936.00
Total Rebate Amount:	\$32,854.00

The information contained herein is correct as at 05 Oct 2021

OK

Hyundai Elantra 1.6A GLS

Overview

Financial

Accessories

Similar

Research

Photos

Map



Price **\$62,800**

Depreciation ?	\$8,810 /yr View models with similar depre	Reg Date	23-Mar-2018 (6yrs 5mths 17days COE left)
-----------------------	---	-----------------	---

Mileage	43,900 km (12.4k /yr)	Manufactured ?	2018
----------------	-----------------------	-----------------------	------

Road Tax ?	\$738 /yr	Transmission	Auto
-------------------	-----------	---------------------	------

Dereg Value ?	\$33,837 as of today (change)	OMV ?	\$11,641
----------------------	-------------------------------	--------------	----------

COE ?	\$38,830	ARF ?	\$11,641
--------------	----------	--------------	----------

Engine Cap	1,591 cc	Power	93.8 kW (125 bhp)
-------------------	----------	--------------	-------------------

Curb Weight ?	1,345 kg	No. of Owners ?	1
----------------------	----------	------------------------	---