



LKK Auto Consultants Pte Ltd

51 Ubi Ave 1 #01-25 Paya Ubi Industrial Park, Singapore 408933

TEL: 6256 3561 FAX: 6256 4315

Reg. No: 199607198R GST Reg. No. 19-9607198-R

TAX INVOICE

QBE INSURANCE (SINGAPORE) PTE LTD

INV No. AC2202040

1 RAFFLES QUAY #29-10 SOUTH TOWER
SINGAPORE 048583

INV Date 08/04/2022
Reference CC3/QBE21010145/Nga3q2
Code QBE

PROFESSIONAL SERVICE FEE

Vehicle No. SHA 4868L

Insured Veh. PC 4138E

Claim No. VC014782

Policy No.

Accident Date 23/09/2021

Inspection Date 23/09/2021

Description	Total
Survey Inspection	300.00
Resurvey Inspection	
Digital Photographs	
Transportation	
Subtotal	300.00
GST (7%)	21.00
Grand Total	321.00

We shall be glad if you could forward the payment at your early convenience.

Cheque should be crossed and made payable to **'LKK Auto Consultants Pte Ltd'**

LKK Auto Consultants Pte Ltd

LKM



LKK Auto Consultants Pte Ltd

51 Ubi Ave 1 #01-25 Paya Ubi Industrial Park, Singapore 408933

TEL: 6256 3561 FAX: 6256 4315

Reg. No: 199607198R GST Reg. No. 19-9607198-R

Affiliated to Federation Internationale Des Experts En Automobile				
QBE INSURANCE (SINGAPORE) PTE LTD 1 RAFFLES QUAY #29-10 SOUTH TOWERSINGAPORE 048583			Ref: CC3/QBE21010145/Nga3q2	
			Date: 08/04/2022	
			Code: QBE	
1. Policy Particulars :- THIRD PARTY CLAIM				
Insured Veh.	PC 4138E	Veh. Inspected	SHA 4868L	
Policy No.		Coverage (\$)	0.00	
Claim No.	VC014782	Excess (\$)	0.00	
Assign From		Assign Date	23/09/2021	
2. Vehicle Particulars & Condition				
Make & Model	TOYOTA PRIUS HYBRID	c.c	1798	
Engine No.	HIDDEN	Year of Reg.	2017	
Chassis No.	JTDKB3FUX03557320	Colour	BLUE	
Odometer	626008 KM	Steering	IN ORDER	
Brakes	IN ORDER	Modification	STANDARD ALLOY RIM	
General	FAIR			
3. Conditions of Tyres				
	Size	Make	Balance	
R/H Front Tyre	195/65 R15	DAVANTI	5 mm	
L/H Front Tyre	195/65 R15	DAVANTI	5 mm	
R/H Rear Tyre	195/65 R15	DAVANTI	6 mm	
L/H Rear Tyre	195/65 R15	DAVANTI	6 mm	
4. Description of Damages				
THE VEHICLE SUSTAINED DAMAGES AT THE FRONT PORTION AND N/S BODY. DAMAGES SEE DETAILS.				
5. General Information				
Accident Date	23/09/2021	Inspection Date	23/09/2021	
Survey held at	COMFORTDELGRO ENGINEERING PTE LTD 59 LOYANG DRIVE SINGAPORE 508969			
5a. Remarks				
A)THE INSPECTION WAS CONDUCTED ON A"WITHOUT PREJUDICE" BASIS. B)IN ACCORDANCE TO YOUR INSTRUCTIONS, WE HAVE NOT AUTHORISED REPAIRS.				
5b. Estimate Days of Repair				
ESTIMATED NORMAL PERIOD FOR REPAIR:			2 Working Days	



LKK Auto Consultants Pte Ltd

51 Ubi Ave 1 #01-25 Paya Ubi Industrial Park, Singapore 408933

TEL: 6256 3561 FAX: 6256 4315

Reg. No: 199607198R GST Reg. No. 19-9607198-R

Page No.:1 of 1

ADJUSTMENT ON REPAIR COST FOR VEHICLE NO. SHA 4868L

Qty	Description of Parts	Condition	Estimate By Workshop (\$)	Our Adjusted (\$)
	<u>REPLACEMENT OF PARTS</u>			
1	FRONT BUMPER FOG LAMP LH	SERVICEABLE	920.00	-
1	HEADLAMP LH	CRACKED	2,637.60	2,637.60
1	FRONT BUMPER COVER	TO REPAIR SEE LABOUR	499.90	-
1	FRONT BUMPER SIDE BRACKET LH	SERVICEABLE	82.30	-
10	FRONT BUMPER CLIPS	SERVICEABLE	22.00	-
1	FRT BUMPER SPONGE	SERVICEABLE	78.80	-
1	FRT BUMPER SUPPORT LH	SERVICEABLE	81.70	-
	LESS 25% DISCOUNT		-1,080.58	-659.40
			3,241.72	1,978.20
	<u>LABOUR</u>			
	PANEL BEATING.INCLUSIVE OF THE REPAIR OF FRONT BUMPER COVER .		400.00	350.00
	SPRAY PAINTING CHARGE.		300.00	250.00
	CHECK ALL LIGHTING.		50.00	30.00
			750.00	630.00
GRAND TOTAL			3,991.72	2,608.20
RECOMMENDED COST OF LUMP SUM REPAIRS (TO ITS PRE-ACCIDENT CONDITION)				2,100.00

Report Ref No. CC3/QBE21010145/Nga3q2

MUHAMMAD NAZRIL BIN ABDULLAH

Automotive Assessor

HO LEONG CHUAN

Automotive Assessor

DISCLAIMER OF LIABILITY TO THIRD PARTIES:- This Report is made solely for the use and benefit of the Client named on the front page of this Report.

No liability of responsibility whatsoever, in contract or tort, is accepted to any third party who may rely on the Report wholly or in part. Any third party acting or relying on this Report, in whole or in part, does so at his or her own risk.



LKK Auto Consultants Pte Ltd

51 Ubi Ave 1 #01-25 Paya Ubi Industrial Park, Singapore 408933

TEL: 6256 3561 FAX: 6256 4315

Reg. No: 199607198R GST Reg. No. 19-9607198-R

PHOTOGRAPHS FOR VEHICLE NO. SHA 4868L

INSPECTION





LKK Auto Consultants Pte Ltd

51 Ubi Ave 1 #01-25 Paya Ubi Industrial Park, Singapore 408933

TEL: 6256 3561 FAX: 6256 4315

Reg. No: 199607198R GST Reg. No. 19-9607198-R





LKK Auto Consultants Pte Ltd

51 Ubi Ave 1 #01-25 Paya Ubi Industrial Park, Singapore 408933

TEL: 6256 3561 FAX: 6256 4315

Reg. No: 199607198R GST Reg. No. 19-9607198-R

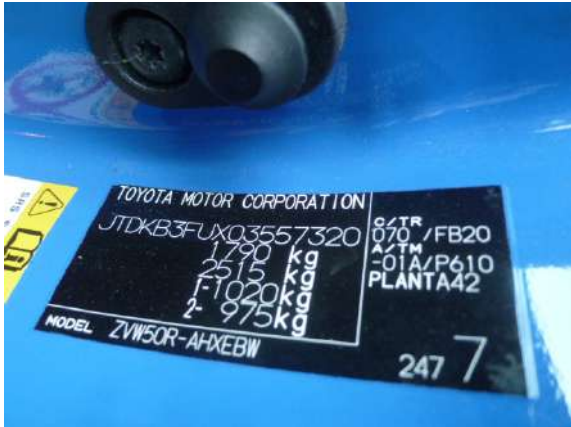



LKK Auto Consultants Pte Ltd

51 Ubi Ave 1 #01-25 Paya Ubi Industrial Park, Singapore 408933

TEL: 6256 3561 FAX: 6256 4315

Reg. No: 199607198R GST Reg. No. 19-9607198-R

PHOTOGRAPHS FOR VEHICLE NO. SHA 4868L

RE-INSPECTION





LKK Auto Consultants Pte Ltd

51 Ubi Ave 1 #01-25 Paya Ubi Industrial Park, Singapore 408933

TEL: 6256 3561 FAX: 6256 4315

Reg. No: 199607198R GST Reg. No. 19-9607198-R

PHOTOGRAPHS FOR VEHICLE NO. SHA 4868L

RE-INSPECTION

