

# SINGAPORE ACCIDENT STATEMENT

## IMPORTANT NOTICE

1. Please report correctly the details of the accident to speed up the claims process.
2. This Form must be completed by the Policyholder and/or the Authorised Driver
3. Information provided must be as truthful and accurate as possible. Any wilful misrepresentation or withholding of material facts may allow insurance companies to repudiate policy liability.
4. The issue and acceptance of this Form by insurance companies is not an admission of policy liability on the part of the insurance companies.
5. **Any false reporting may be referred to the Police for investigation.**
6. This report will be forwarded by the insurers of the GIA Records Management Centre established by the General Insurance Association of Singapore (GIA) for archiving and that copies of this report will, for a fee, be made available upon application by interested parties.
7. By the lodgement of this report to the insurers, you hereby consent to the archiving of this report at the centre and to copies of the report being made available aforesaid.

## ACCIDENT STATEMENT

Date of Submission ..... 27/09/2021 11:50 (SGT)  
Date of Accident ..... 26/09/2021 11:46 (SGT)  
Exact Location of Accident ..... PIE, Singapore  
Additional Location Information ..... PIE towards Tampines  
Country/State of Loss ..... Singapore

## DETAILS OF OWN VEHICLE

Vehicle Registration Number ..... SLZ1742G

### INSURED/POLICYHOLDER

Is company? ..... No  
Name Of Registered Owner ..... Paul S/O Thangamuthu  
NRIC No ..... S7832862B  
Email Address ..... paulsolomon1009@gmail.com  
Mobile Phone No ..... (Phone) +65-98248725  
Alternative Phone No ..... +65-98248725

### VEHICLE PARTICULARS

Manufacturer ..... Toyota  
Model ..... Wish  
Variant ..... -  
Exact purpose for which vehicle was being used at time of accident ..... Private use  
Are you claiming under your own insurance policy for repair to your vehicle? ..... Yes  
Vehicle Category ..... Private car  
Transmission ..... Auto  
CC ..... 1800

### INSURANCE COMPANY

Name of Insurance Company ..... Sompo Insurance Singapore Pte. Ltd.  
Type of Coverage ..... Comprehensive  
Fleet Policy ..... No  
Policy Number ..... D21MTPV01008500  
Cover Note Number ..... -

### DRIVER

Name of Driver ..... Paul S/O Thangamuthu  
NRIC No ..... S7832862B



Date Of Birth .....	24/10/1978
Occupation .....	Indoor
Date Of Driving Pass .....	15/09/2009
Driving experience .....	12 YEARS
Gender .....	Male
Mobile Number .....	(Phone) +65-98248725
Alt. Phone Number .....	+65-98248725
Email Address .....	paulsolomon1009@gmail.com
Address .....	Blk 477 Tampines Street 43 #03-170
Address complement .....	-
Postcode .....	520477
Is the driver the policyholder? .....	Yes
If No, Relationship of the Driver with the Insured .....	-
Does Driver Own Other Vehicles? .....	No
Vehicle Registration Number of Other Vehicle Owned by Driver .....	-
Insurance Company of Other Vehicle Owned by Driver .....	-

#### GENERAL INFORMATION OF THE ACCIDENT

Type of Accident .....	Chain Collision
Weather Conditions .....	After Rain
Road Surface .....	Wet

#### OTHER INFORMATION

Was any foreign vehicle involved in the accident? .....	No
Number of vehicles involved in the accident .....	4
Was anybody injured in the Accident? .....	No
Was any injured conveyed to hospital by ambulance? .....	-
Was any other vehicle or property damaged? .....	Yes
Number of Passengers (Including Driver) .....	6
Has the driver been approached by unknown person(s) soliciting/offering accident claims assistance? .....	No

#### PASSENGER 1

Name .....	Angelina
Gender .....	Female

#### PASSENGER 2

Name .....	Jesherin
Gender .....	Female

#### PASSENGER 3

Name .....	David
Gender .....	Male

#### PASSENGER 4

Name .....	Juanitha
Gender .....	Female

#### PASSENGER 5

Name .....	Cassandra
Gender .....	Female

#### DETAILS OF POLICE ACTION

Was the accident reported to the police? .....	No
Was notice of intended Prosecution given? .....	No
If yes, against whom? .....	-

#### CIRCUMSTANCES OF ACCIDENT

Please refer to sketch plan.



Are accident photos available for attachment? ..... Yes  
 Was there any video captured by Car Camera? ..... No  
 Was there any audio recorded? ..... No

#### DETAILS OF OTHER VEHICLE PROPERTY 1

Vehicle Registration Number ..... SGR6732D  
 Vehicle Manufacturer ..... Mitsubishi  
 Vehicle Model ..... Lancer  
 Vehicle Variant ..... -  
 Vehicle Colour ..... White  
 Vehicle Category ..... Private car  
 Name of Driver ..... Ng See Chuan  
 NRIC No ..... S0630523G  
 Contact Number ..... (Phone) +65-98190685  
 Address ..... -  
 Address complement ..... -  
 Postcode ..... -  
 Insurance Company Name ..... -  
 Nature Of Damage ..... -  
 Details of property damaged in accident ..... -  
 No. Of Passenger (Including Driver) ..... -

#### DETAILS OF OTHER VEHICLE PROPERTY 2

Vehicle Registration Number ..... SMQ2144L  
 Vehicle Manufacturer ..... Kia  
 Vehicle Model ..... Cerato  
 Vehicle Variant ..... -  
 Vehicle Colour ..... -  
 Vehicle Category ..... Private car  
 Name of Driver ..... Lee Jun  
 NRIC No ..... S9825111A  
 Contact Number ..... (Phone) +65-98896465  
 Address ..... -  
 Address complement ..... -  
 Postcode ..... -  
 Insurance Company Name ..... -  
 Nature Of Damage ..... -  
 Details of property damaged in accident ..... -  
 No. Of Passenger (Including Driver) ..... -

#### DETAILS OF OTHER VEHICLE PROPERTY 3

Vehicle Registration Number ..... SLT8343K  
 Vehicle Manufacturer ..... Honda  
 Vehicle Model ..... Vezel  
 Vehicle Variant ..... -  
 Vehicle Colour ..... -  
 Vehicle Category ..... Private car  
 Name of Driver ..... Kang Yaoquan  
 NRIC No ..... S8936458B  
 Contact Number ..... (Phone) +65-90269588  
 Address ..... -  
 Address complement ..... -  
 Postcode ..... -  
 Insurance Company Name ..... -  
 Nature Of Damage ..... -  
 Details of property damaged in accident ..... -  
 No. Of Passenger (Including Driver) ..... -



**SKETCH PLAN****IMPORTANT NOTICE**

1. Please report **correctly** the details of the accident to speed up the claims process.
2. This Form must be **completed by the Policyholder and/or the Authorised Driver**.
3. Information provided must be as **truthful and accurate as possible**. Any wilful misrepresentation or withholding of material facts may allow insurance companies to **repudiate policy liability**.
4. The issue and acceptance of this Form by insurance companies is not an admission of policy liability on the part of the insurance companies.
5. **Any false reporting may be referred to the Police for investigation.**
6. The report will be forwarded by the insurers of the GIA Records Management Centre established by the General Insurance Association of Singapore (GIA) for archiving and that copies of this report will for a fee be made available upon application by interested parties.
7. By the lodgement of this report to the insurers, you hereby consent to the archiving of this report at the centre and to copies of the report being made available aforesaid.
8. **Consent under the Personal Data Protection Act (PDPA)**

I understand, acknowledge, agree and consent that:

(a) My insurer, my workshop and the General Insurance Association of Singapore ("GIA") may/are permitted to collect, use, disclose and/or process my personal data/personal information set out in this [form] and any other personal information provided by me or possessed by my insurer (collectively the "Personal Information") and disclose and transfer such Personal Information to all insurer(s) who have insured vehicle(s) involved in this accident (all insurer(s) who have insured vehicle(s) involved in this accident shall be collectively referred to as the "Insurers"), the Insurers' lawyers/law firms, the Monetary Authority of Singapore and any relevant government agency/authority (such as the police), for the purpose(s) of:

- (i) processing, handling and/or dealing with my claims including the settlement of the claims and any necessary investigations relating to the claims;
  - (ii) investigating the accident and/or my claims;
  - (iii) carrying out and/or dealing with my instructions or responding to any enquiries by me;
  - (iv) administering my claims (including the mailing of correspondence, statements, invoices, reports or notices to me, which could involve disclosure of certain personal data about me to bring about delivery of the same as well as on the external cover of envelopes/mail packages); and/or
  - (v) complying with applicable law in administering, processing, handling and/or dealing with my claims.
- (collectively the "Purposes")
- (b) all insurer(s) who have insured vehicle(s) involved in this accident and the Insurers' lawyers/law firms, may/are permitted to collect, use, disclose and/or process my Personal Information for one or more of the above Purposes; and
- (c) my Personal Information may/can be disclosed by any of the Insurers and/or GIA to their third party service providers or agents (including their lawyers/law firms), which may be sited outside of Singapore, for one or more of the above Purposes.

Policyholder's Signature / Date & Time  
27 SEP 2021

Sketch Plan

Driver's Signature (if driver is not the policyholder) / Date & Time

Witnessed by Reporting Centre Personnel  
Jenny Lim

A - SL2 1742G  
B - SGR 6732D  
C - SMQ 2144L  
D - SLT 8343K

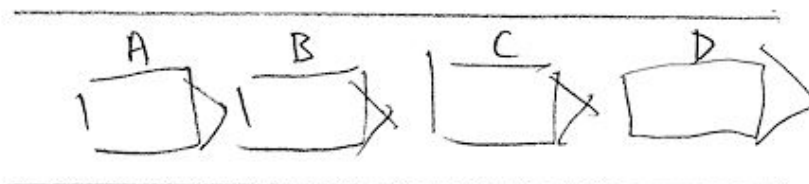

X road work



## Describe Circumstances of the Accident

were I was travelling in PIE, lane 1 was having road works, so from lane 1 vehicle coming in to lane 2. All suddenly braked. I too braked but hit the car in front. Total 4 car collision. The car in front of me, nothing @ the back - no damage.

## Declaration

We declare the foregoing particulars are true in every respect.



Policyholder's Signature / Date & Time

27 SEP 2021

Driver's Signature (If driver is not the policyholder) / Date & Time



Witnessed by Reporting Centre Personnel

Jenny Lim



















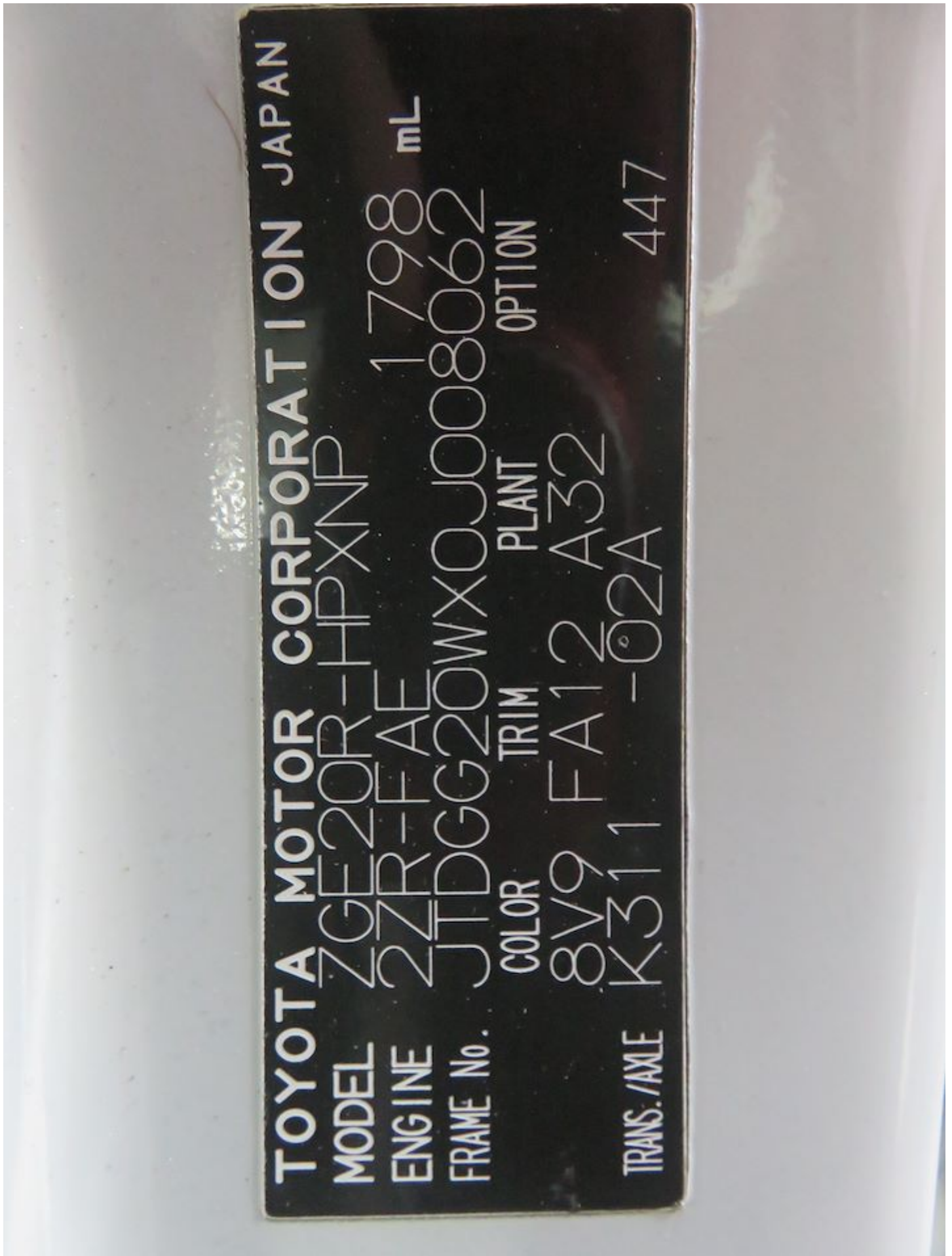





Sompo Insurance Singapore Pte. Ltd.  
50 Raffles Place, #03-03  
Singapore Land Tower, Singapore 048623  
Tel: 6461 6555 | Fax: 6221 3302 | www.sompo.com.sg  
Co. Reg. No.: 198905490E | GST Reg. No.: M200903196

### Certificate of Insurance

ROAD TRAFFIC ACT (CHAPTER 276) (REPUBLIC OF SINGAPORE)  
MOTOR VEHICLES (THIRD-PARTY RISKS AND COMPENSATION) ACT (CHAPTER 189)  
ROAD TRANSPORT ACT 1987 (MALAYSIA)  
ROAD TRANSPORT (AMENDMENT) ACT 2019 (MALAYSIA)  
MOTOR VEHICLES (THIRD-PARTY RISKS) RULES 1959 (MALAYSIA)

Certificate/Policy No. : D21MTPV01008500  
Insured : PAUL S/O THANGAMUTHU  
Motor Vehicle (Registration No.): SLZ1742G  
Coverage : Comprehensive - ExcelDrive GOLD  
Policy Commencement Date : 28 JUNE 2021 00:00  
Policy Expiry Date : 27 JUNE 2022 23:59  
Maximum Liability (Section I) : Market value at time of loss  
Excess\* : \$600 - Section I  
Voluntary Excess\* : N.A  
Windscreen Excess\* : S\$100.00 for each and every applicable claim.

\* Subject to GST wherever applicable

#### Persons or Classes of Persons entitled to drive\*

1. The Insured.
2. Any other person who is driving on the Insured's order or with his permission.
3. In the event of the death of the Insured,
  - a. any member of the Insured's family, or a paid driver who has been driving the Motor Vehicle during the life of the Insured and permission to drive had not been withdrawn prior to the death of the Insured; and
  - b. any other person who has been given permission to drive the Motor Vehicle prior to the death and such permission had not been withdrawn by the Insured.

Provided that the person driving is permitted in accordance with the licensing or other laws or regulations to drive the Motor Vehicle or has been so permitted and is not disqualified by order of a Court of Law or by reason of any enactment or regulation in that behalf from driving the Motor Vehicle. And provided further that the Motor Vehicle is registered under the Road Traffic Act (Chapter 276) and its registration under the Road Traffic Act (Chapter 276) has not been cancelled at the time of the accident, loss or damage.

#### Limitations As To Use

Use only for social, domestic and pleasure purpose and for the Insured's business. The Policy does not cover use for hire or reward, racing, pace-making, speed testing, reliability trial, the carriage of goods other than samples in connection with any trade or business or use for any purposes in connection with the Motor Trade.

#### ExcelDrive Workshops and Accident Reporting

It is a condition precedent to liability that the Insured shall call at the Company's Accident Reporting Center with the Motor Vehicle within 24 hours of the accident or by the next working day thereof.

All accident repairs to the Motor Vehicle must be carried out at ExcelDrive Workshops, otherwise the claim is not payable under the Policy. For ExcelDrive Prestige Plan, accident repairs to the Motor Vehicle can be carried out at any workshop other than ExcelDrive Workshops.

For the list of Accident Reporting Centres and ExcelDrive Workshops, please visit our website at [www.sompo.com.sg](http://www.sompo.com.sg) or call our Emergency Hotline: (65) 6226 3323.

I/We HEREBY CERTIFY that the policy to which this Certificate relates is issued in accordance with (1) the provisions of the Motor Vehicles (Third-Party Risks and Compensation) Act (Chapter 189) and Part IV of the Road Transport Act 1987 (Malaysia); and (2) the Policy terms, conditions and exceptions of the Private Car Policy ref MTP.30

Sompo Insurance Singapore Pte. Ltd.

Authorised Signatory

Date/Time of Issue : 11 JUNE 2021 11:14

#### IMPORTANT NOTICE

- o Keep the Certificate in your Motor Vehicle;
- o Under the Motor Vehicles (Third-Party Risks and Compensation) Act (Chapter 189), it shall be unlawful for any person to use or cause to permit any other person to use a Motor Vehicle without a valid policy of insurance under the Act;
- o On the sale of the Motor Vehicle or if for any reason the insurance is terminated during its currency, the Insured must surrender the Certificate of Insurance and the Policy to the insurance company. If the Certificate of Insurance has been lost or destroyed, a statutory declaration to that effect must be made. Failure to comply with this obligation is an offence under the Motor Vehicles (Third-Party Risks and Compensation) Act (Chapter 189).
- o This Policy will cease to be valid once the Motor Vehicle has been sold to another person. The Policy is not transferable to the new owner of the Motor Vehicle.

Intermediary Code & Name : 11H03304 & HAN TEE TOON (MR.) CI Code: 22A\_WDOLJ44211MHPAJ