

LCL APPRAISER PTE LTD

24 Peshurst Place, Singapore 556440

Email: clappraiser@yahoo.com Hp: 9068 8689 Fax: 6452 9783

Reg No: 201000228E

VEHICLE INSPECTION REPORT

To: WinWill Trading Company
C/o: Seng Yeow Motor Works
Blk 14 Defu Lane 10
#01-404 Singapore 539195

Date : 23 July 2021
Our ref : SYM/07/2101/TP

Accident Date : 12 July 2021
Inspection Date : 13 July 2021
Repairer Name : Seng Yeow Motor Works
Blk 14 Defu Lane 10
#01-404 Singapore 539195

Type of Survey : Third Party

PARTICULARS OF VEHICLE

Registration No : GBE 8305 T
Make / Model : Nissan NV200
Chassis No : VSKYBAM20Z0100780
Engine No : K9KC400D054581

Year / Capacity : 2016 / 1461 cc
Colour : White
Mileage : 111579

CONDITION OF TYRES

	Make	Size	Thread Balance	Rim
Front Nearside	: Goodride	175/70 R14	5 mm	Normal
Front Offside	: Goodride	175/70 R14	5 mm	Normal
Rear Nearside	: Goodride	175/70 R14	5 mm	Normal
Rear Offside	: Goodride	175/70 R14	5 mm	Normal

GENERAL DESCRIPTION OF DAMAGE VEHICLE

The impact damages sustained on the vehicle at the time of inspection is on the rear portion.
(Details refer to the photographs attached)

Enclosed number of photographs: **102** copies

REMARKS

This inspection was conducted entirely on a "**WITHOUT PREJUDICE**" basis and we have not given authorization and instruction to the repairer to proceed with the repair.

RECOMMENDATIONS

We have thoroughly inspected each and every item on the estimate against the physical damage found on the vehicle and we have listed the breakdown of our finding and our recommendation.

The repairer has agreed to undertake the job at a **Lump Sum of \$9,900.00** on a contractual basis.

Under normal circumstances, the repair period would be about 8 (Eight) working days.

Vehicle Registration No.: GBE 8305 T

Our Ref No.: SYM/07/2101/TP

Qty	Description	Conditions	Repairer's Estimate	Revised Amount
-----	-------------	------------	---------------------	----------------

SPARE PARTS - LIST ITEMS

1	Rear o/s door	Damage	\$ 1,653.70	\$ 1,653.70
1	Rear o/s door checker	Damage	\$ 68.00	\$ 68.00
2	Rear o/s door hinges	Damage	\$ 199.20	\$ 199.20
1	Rear o/s door lock	Damage	\$ 155.00	\$ 155.00
1	Rear o/s door rubber	Necessary	\$ 145.00	\$ 145.00
1	Rear n/s door	Damage	\$ 1,684.90	\$ 1,684.90
1	Rear n/s door lock motor	Damage	\$ 242.20	\$ 242.20
1	Rear n/s door lock	Damage	\$ 155.00	\$ 155.00
1	Rear n/s door logo	Necessary	\$ 58.00	\$ 58.00
1	Rear n/s door outer garnish	Damage	\$ 351.50	\$ 351.50
1	Rear n/s door rubber	Necessary	\$ 145.00	\$ 145.00
1	Rear n/s door "NV200" emblem	Necessary	\$ 89.00	\$ 89.00
2	Rear taillamps	O/S Damage	\$ 569.60	\$ 284.80
1	Rear taillamp panel	Repair	\$ 324.80	
1	Rear end panel	Damage	\$ 642.70	\$ 642.70
1	Rear end panel inner garnish	Damage	\$ 125.00	\$ 125.00
1	Rear bumper	Damage	\$ 624.80	\$ 624.80
1	Rear bumper clip (1 set)	Necessary	\$ 60.00	\$ 60.00
1	Rear bumper inner sponge	Damage	\$ 133.80	\$ 133.80
2	Rear bumper reflectors	Intact	\$ 130.00	
2	Rear bumper side retainers	Necessary	\$ 94.80	\$ 94.80
1	Rear bumper tow hook cover	Damage	\$ 68.00	\$ 68.00
1	Rear o/s side panel	Damage	\$ 2,435.80	\$ 2,435.80
1	Rear o/s side panel air vent	Repair	\$ 1,491.50	
			\$ 11,647.30	\$ 9,416.20
			<i>Less 10%</i>	<i>\$ 941.62</i>
Total Cost - List Items			\$ 10,482.57	\$ 8,474.58

SPECIAL NETT ITEMS

1	Rear "70KM/H" sticker	Necessary	\$ 28.00	\$ 28.00
1	Rear "6 PAX" sticker	Necessary	\$ 28.00	\$ 28.00
1	Rear o/s door glass inner seal	Necessary	\$ 85.00	\$ 85.00
1	Rear n/s door glass inner seal	Necessary	\$ 85.00	\$ 85.00
1	Rear reverse sensor (1 set)	Damage	\$ 350.00	\$ 350.00
Total Cost - Special Nett items			\$ 576.00	\$ 576.00

Total cost of parts
\$ 11,058.57 \$ 9,050.58

Vehicle Registration No.: GBE 8305 T

Our Ref No.: SYM/07/2101/TP

S/No	Description	Repairer's Estimate	Revised Amount
	Total cost of parts c/f	\$ 11,058.57	\$ 9,050.58

LABOUR

1	To remove, refit, replaced damaged lamps and check up rear electrical wiring	\$ 80.00	\$ 50.00
2	To remove and refit inner garnishes, inner trim to assist repair.	\$ 120.00	\$ 80.00
3	To remove and refit rear reverse sensor.	\$ 120.00	\$ 80.00
4	To transfer rear door mechanism and wiring assembly to assist repair.	\$ 80.00	\$ 80.00
5	To remove and refit rear windscreen glass.	\$ 180.00	\$ 120.00
6	To apply undercoating on repaired and replaced panel.	\$ 200.00	\$ 150.00
7	To provide labour charges, workmanship to dismantle above damaged parts, repair including cut and weld ; re-align body structure and damaged consistent to the accident.	\$ 1,800.00	\$ 1,500.00
8	To respray painting include polishing and waxing on the changed body parts, repaired portions where consistent to the accident.	\$ 1,600.00	\$ 1,320.00

GRAND TOTAL

\$ 15,238.57 \$ 12,430.58

Vehicle Registration No.: GBE 8305 T

Our Ref No.: SYM/07/2101/TP

The repairer has agreed to undertake the repair under a Lump Sum Basis. We have further adjusted the amount to a **Lump Sum Repair Contract of : \$ 9,900.00**

By accepting to carry out the repairs on a contract lump sum basis, the repairer has the discretion to replace the damaged parts with used, reconditioned or new parts, or to repair it to a roadworthy condition.

Note: The revised estimate was made from a visual inspection. Should there be any discrepancy or unseen damage / item in this survey, kindly notified the company within seven (7) from the date hereof. Otherwise, the revised amount shall be deemed to be void.

Disclaimer

The rates and assessment of damages as stated in this report is to be used solely for legal proceedings in relation to the surveyed vehicle and the accident in which the surveyed vehicle was involved in. The rates and assessment of damages must not be used in any circumstances for comparison with other vehicle and/or other accident in other legal proceedings.

C L APPRAISER PTE LTD



Cheong K. W.
Automotive Appraiser

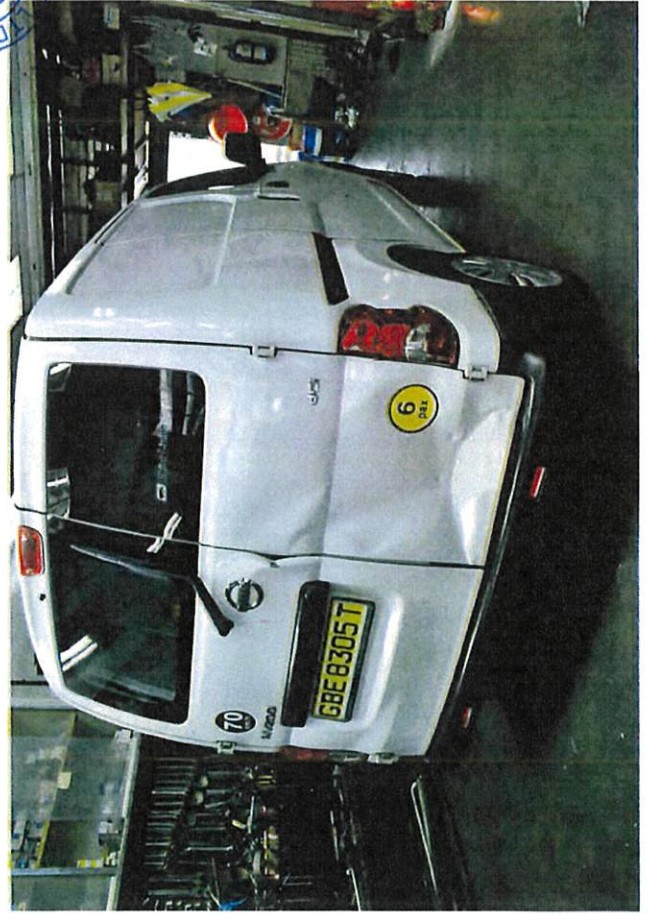

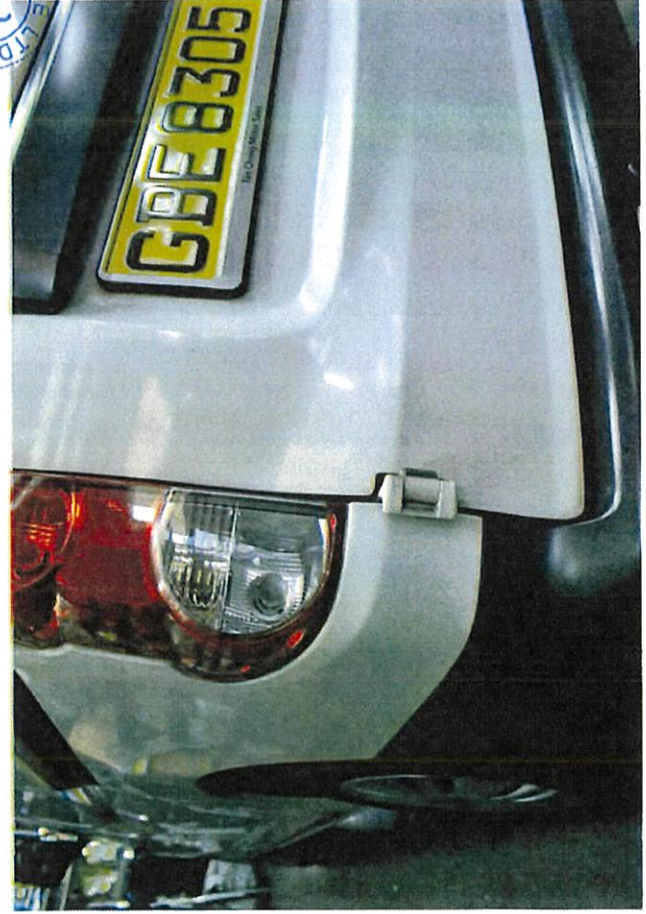
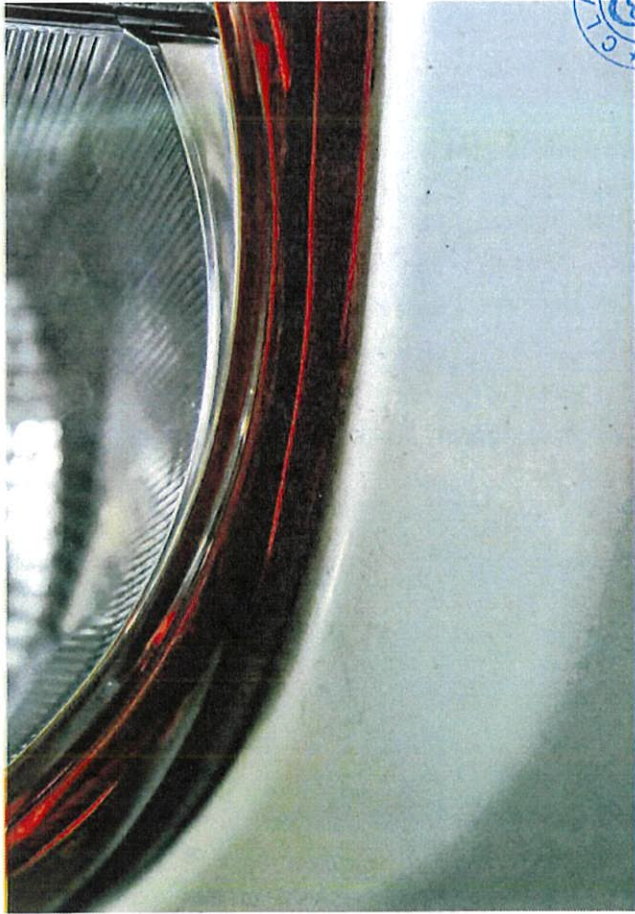
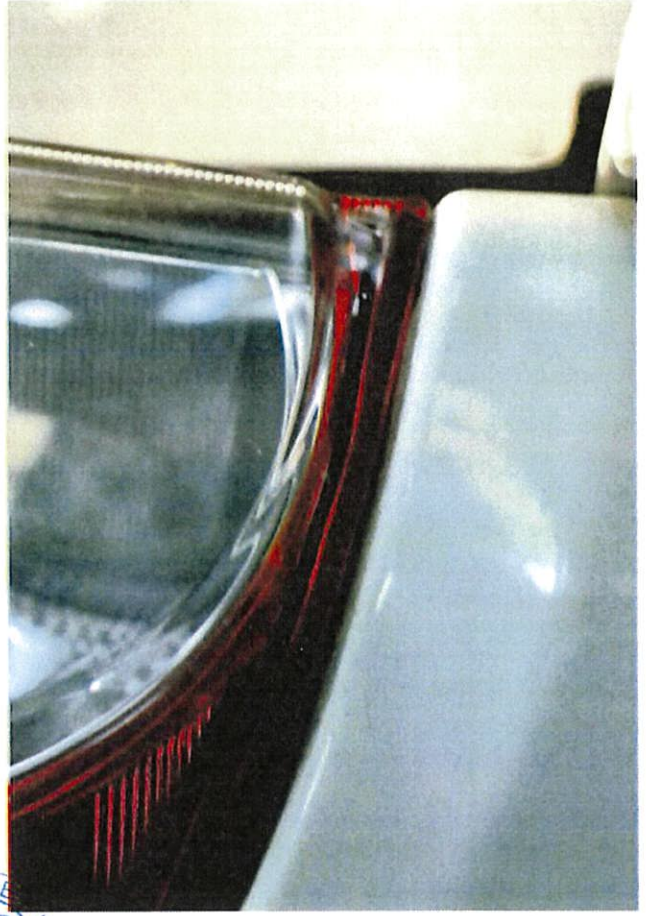
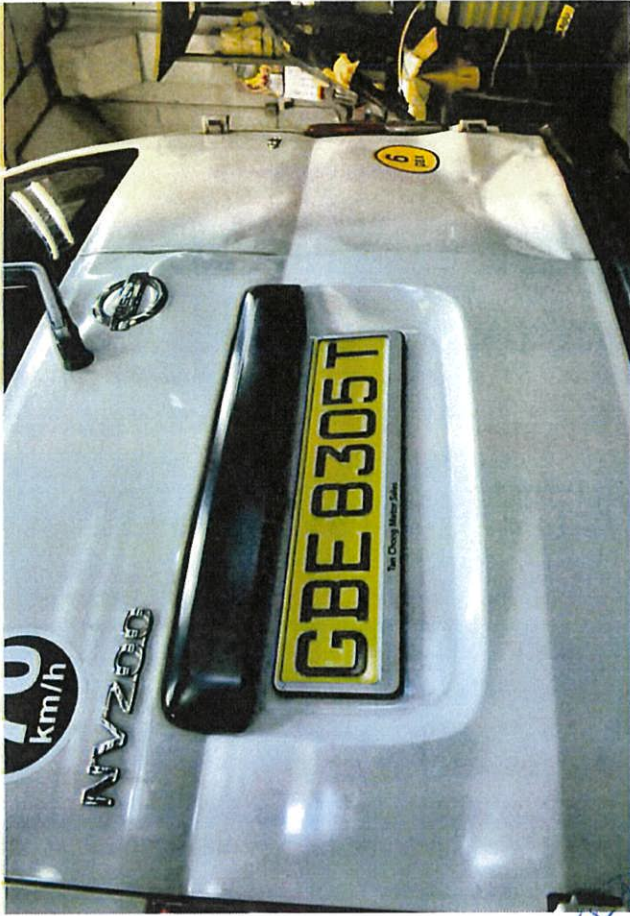

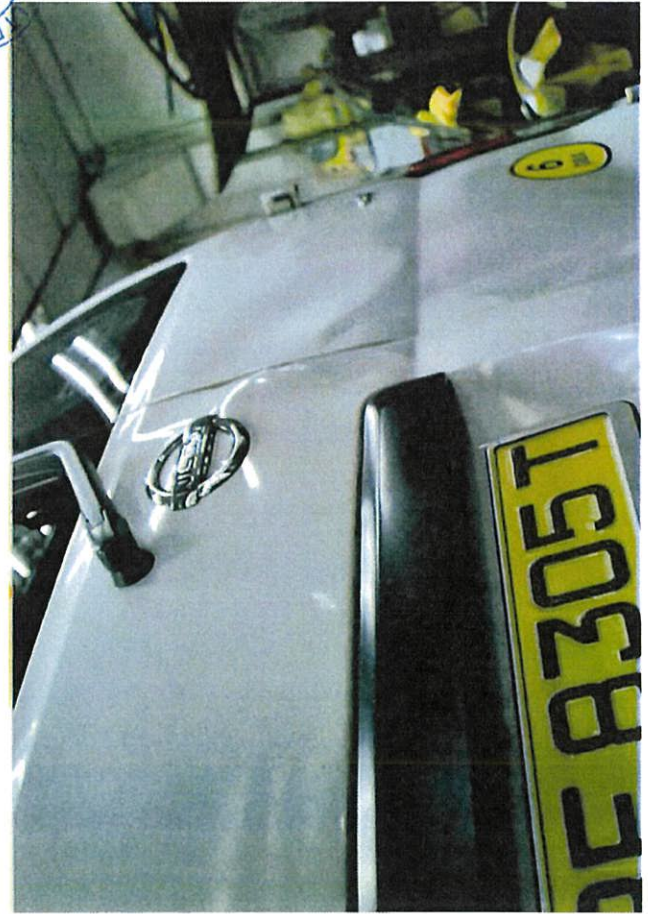

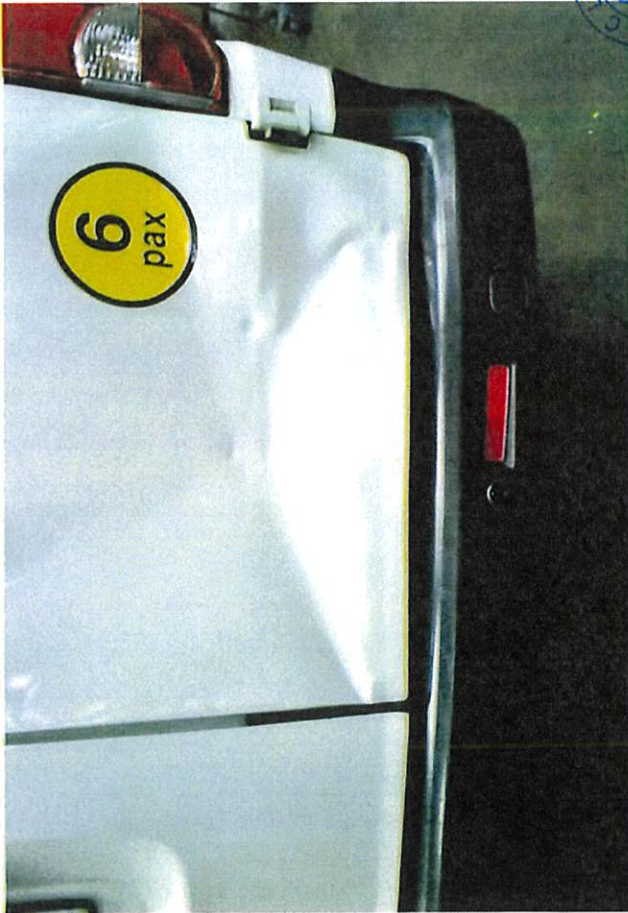
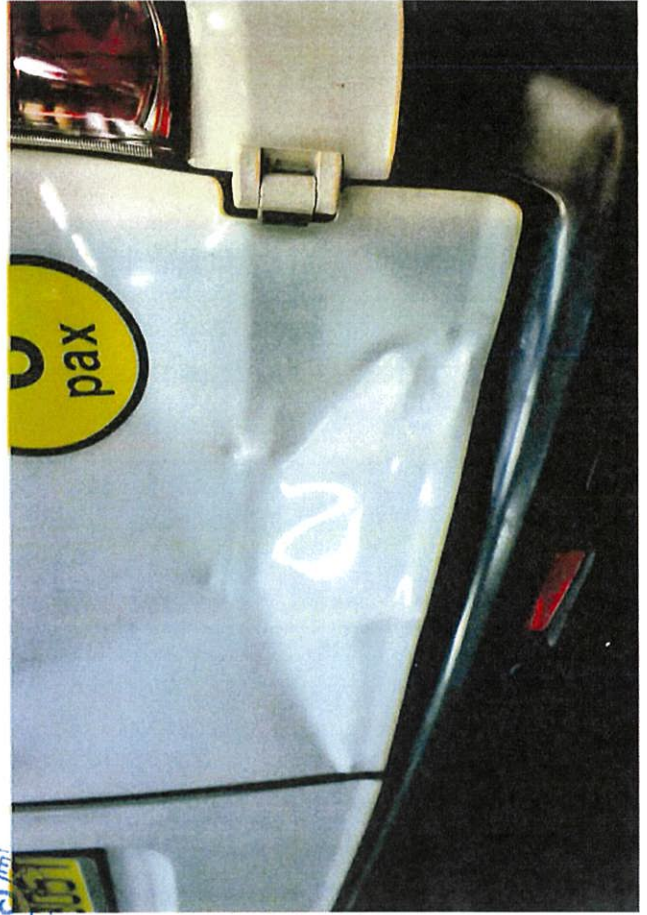

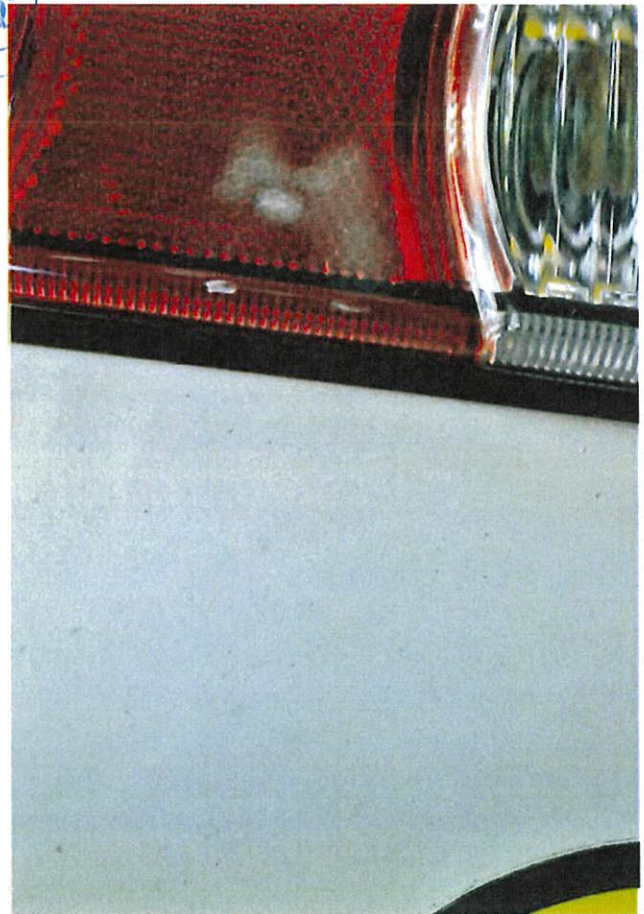
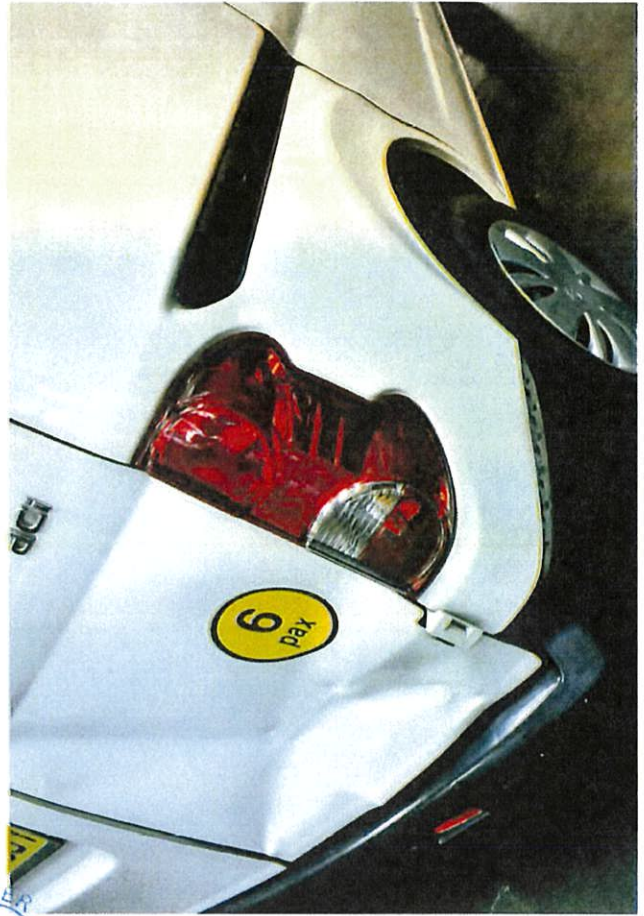
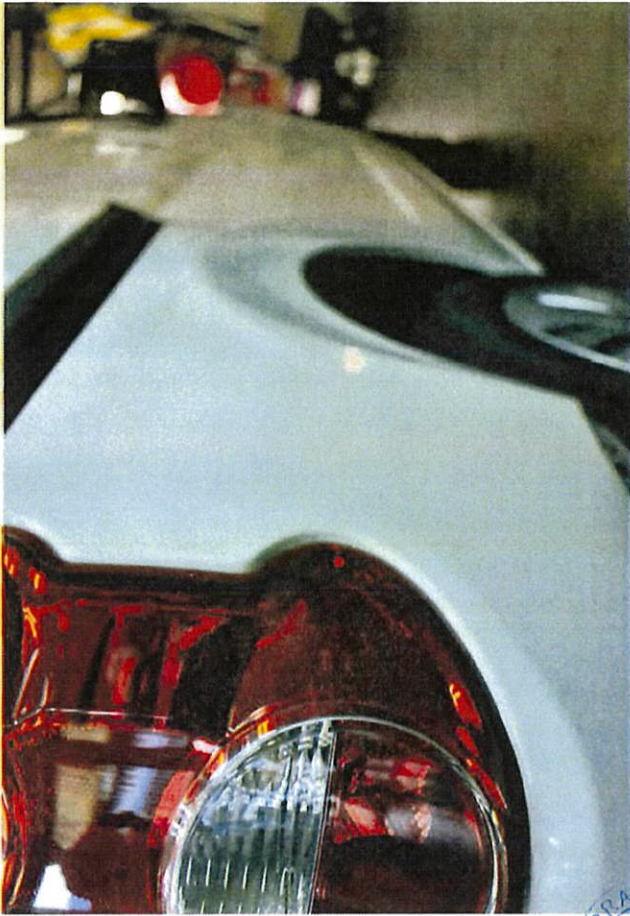

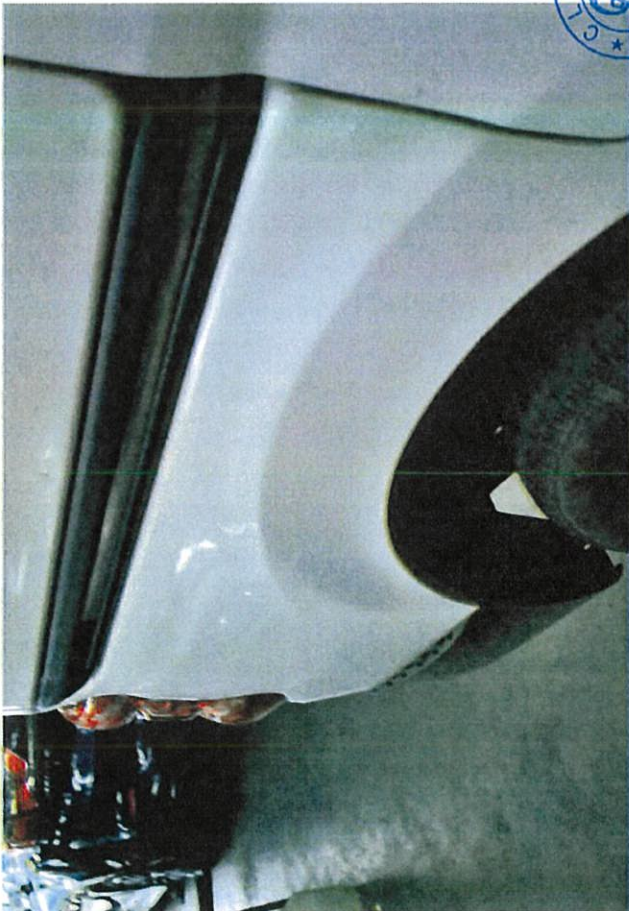
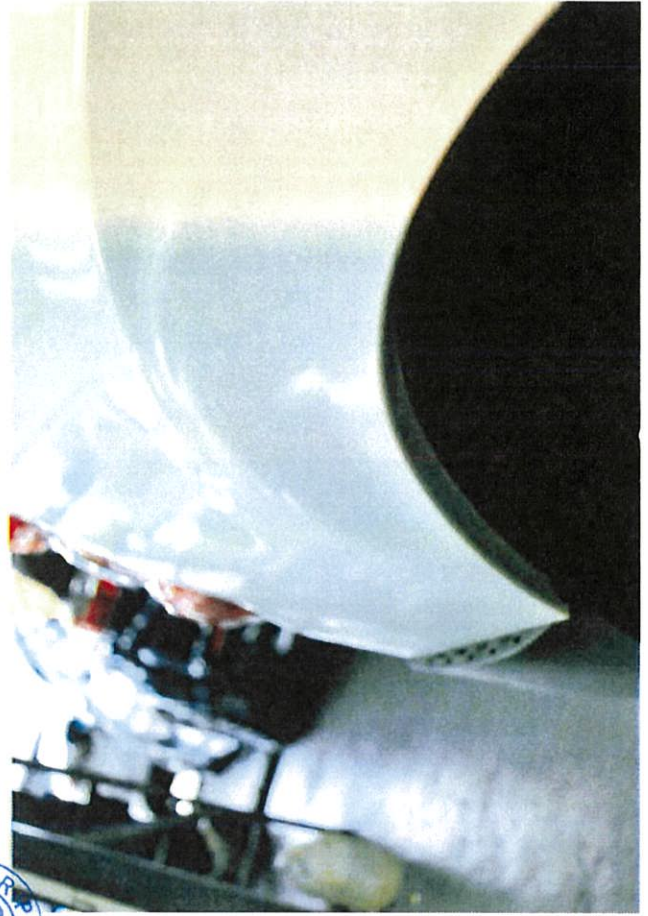

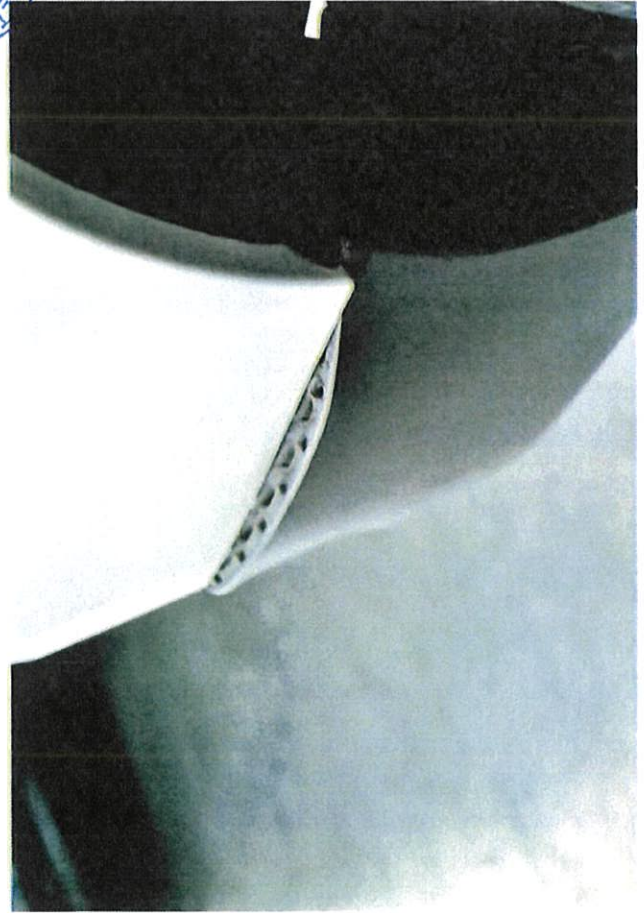
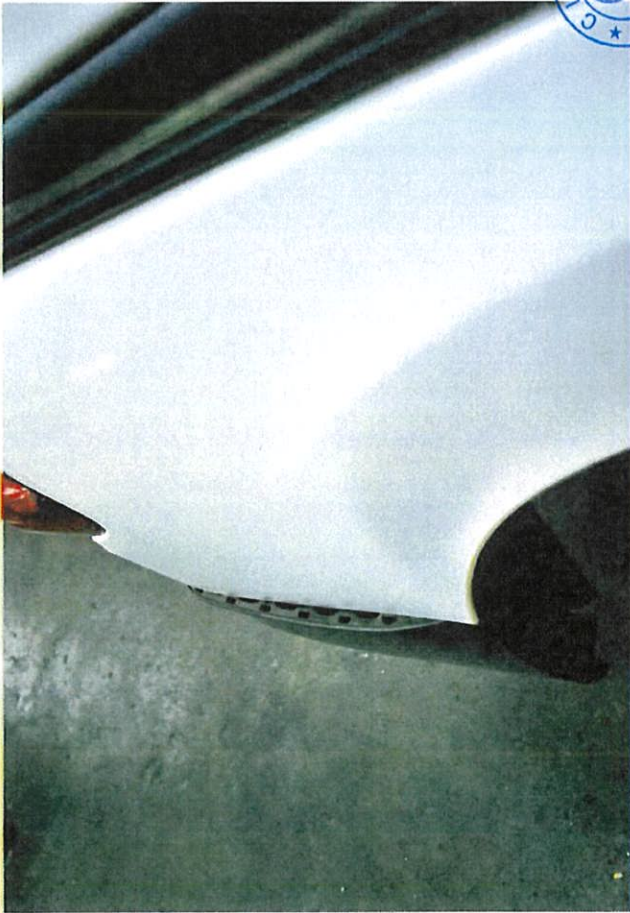

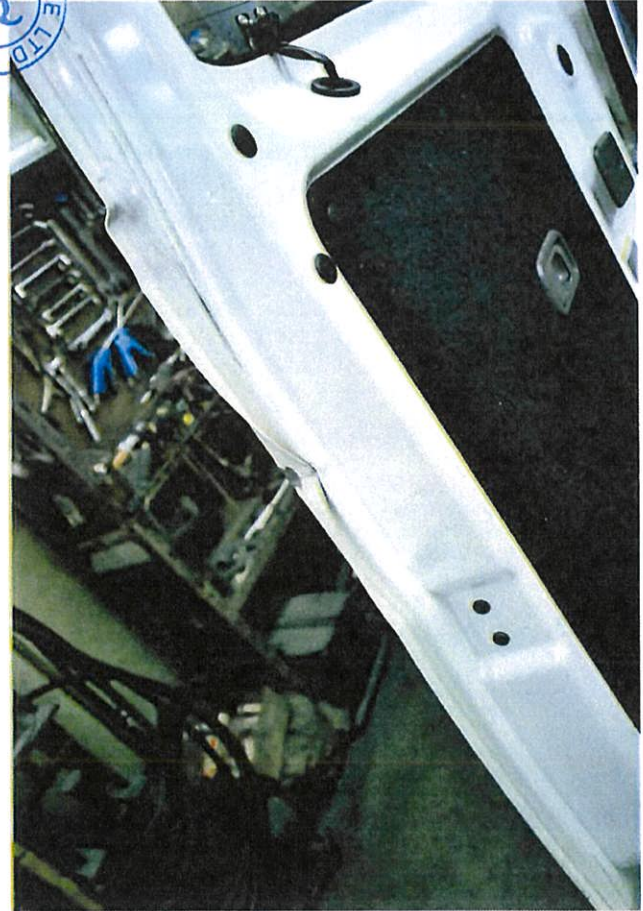
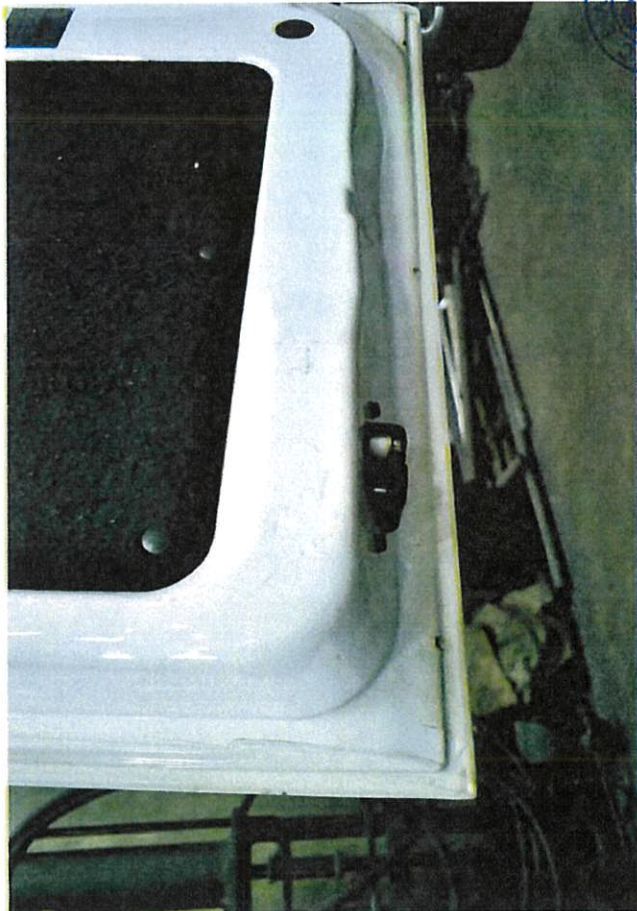
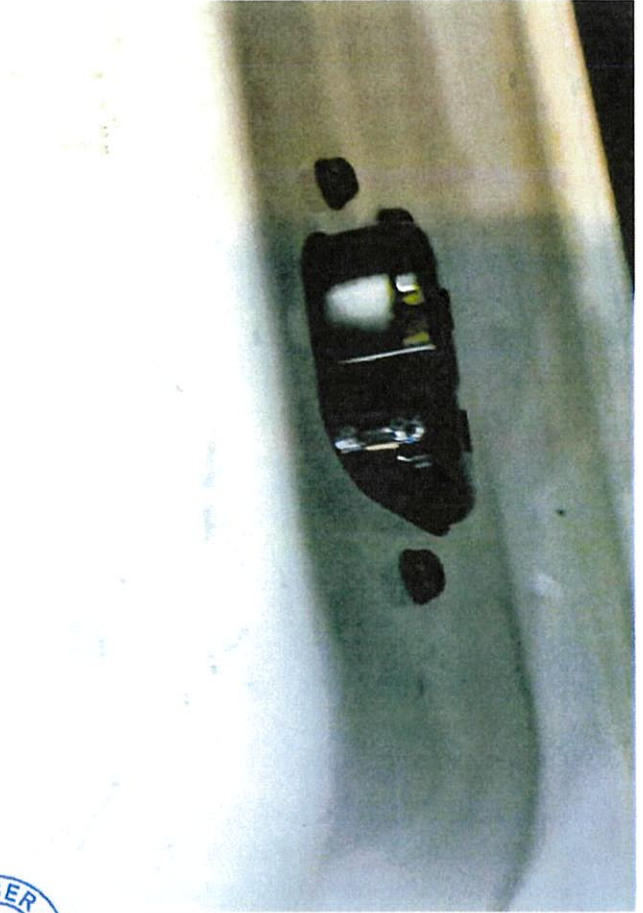
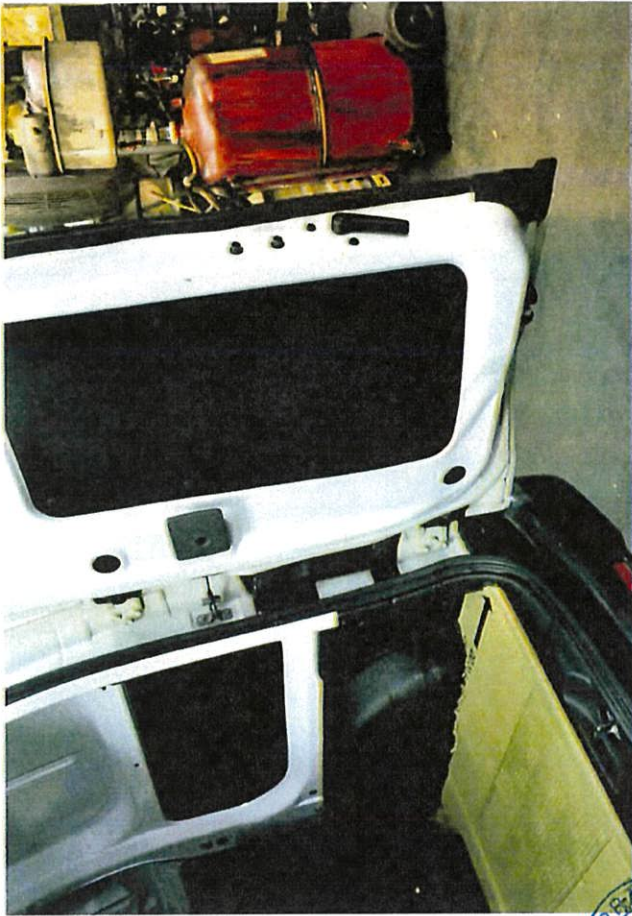

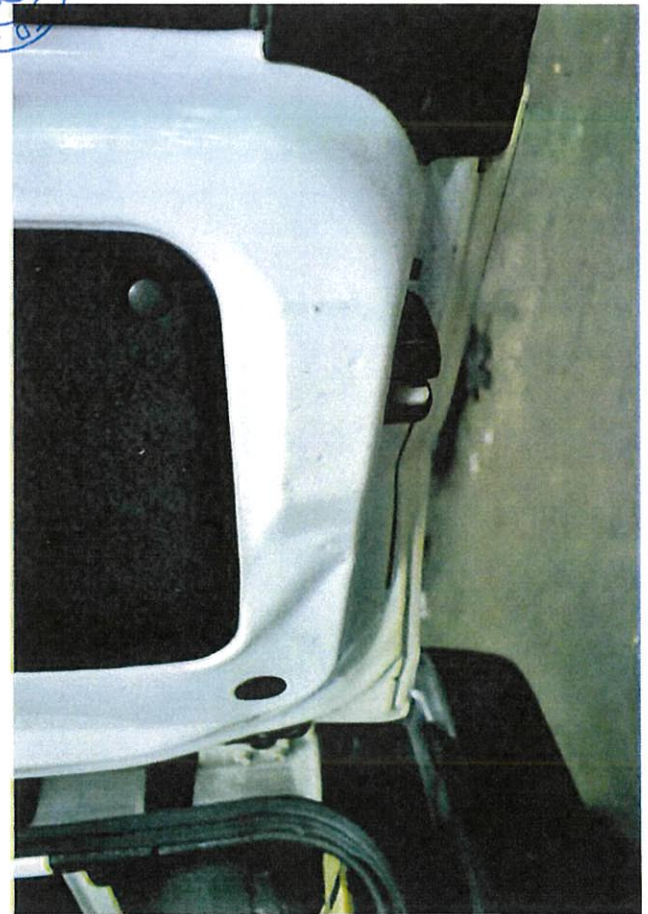
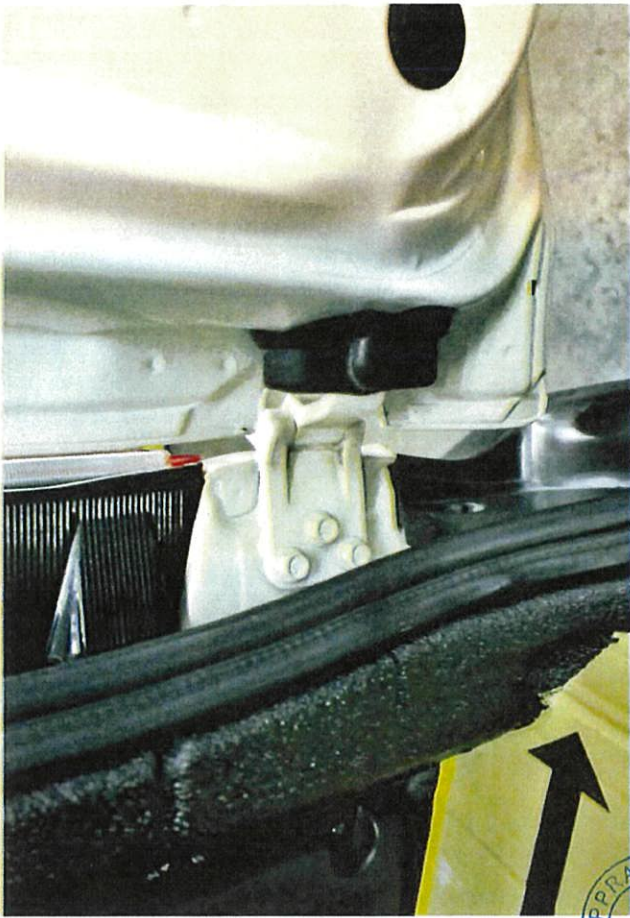

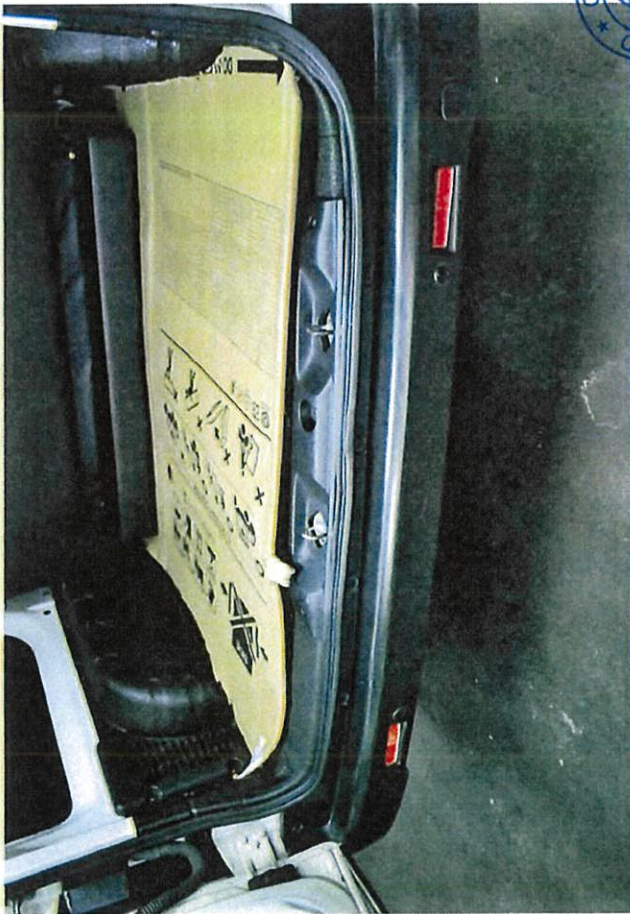

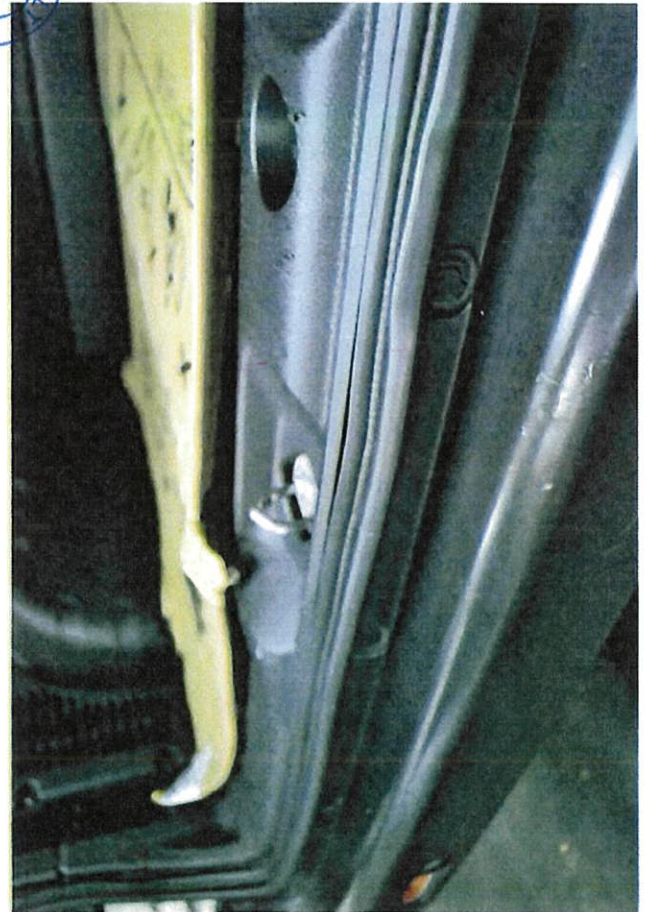
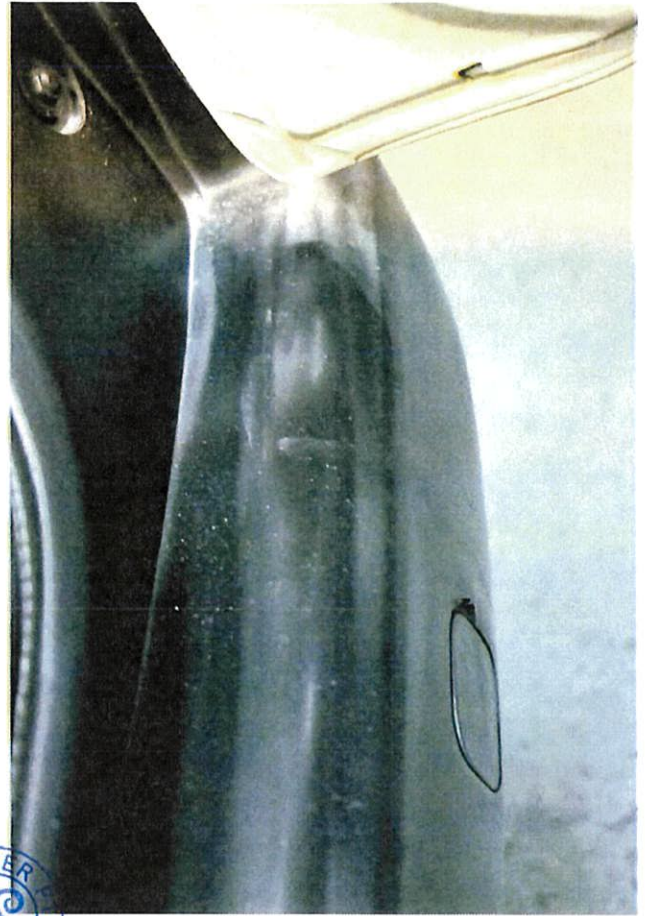
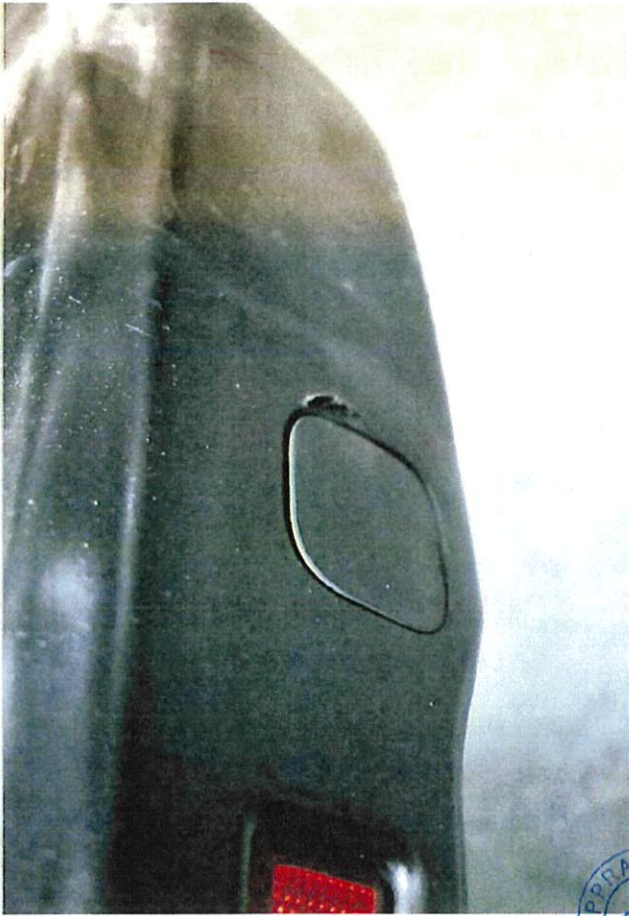

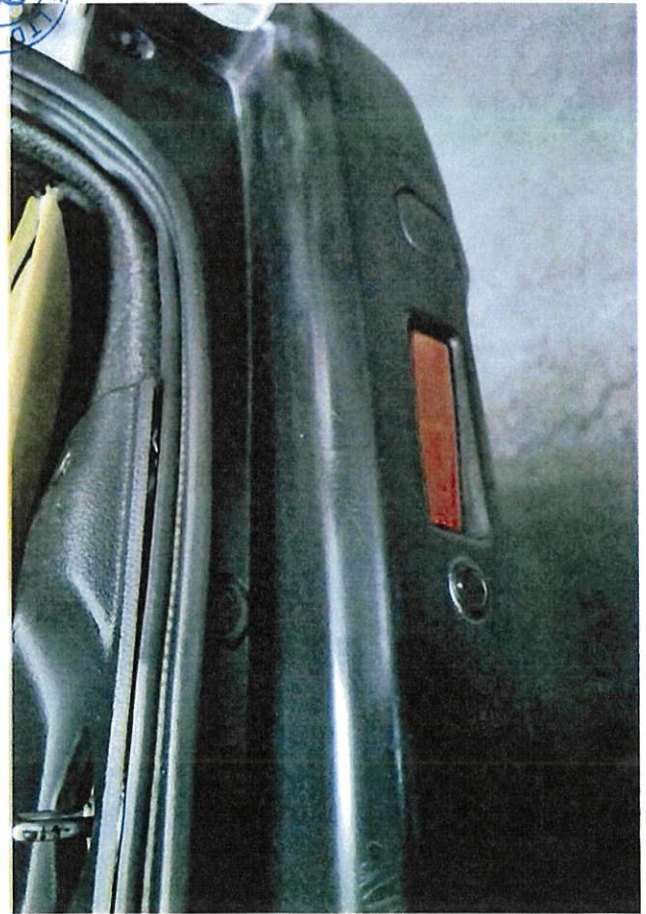
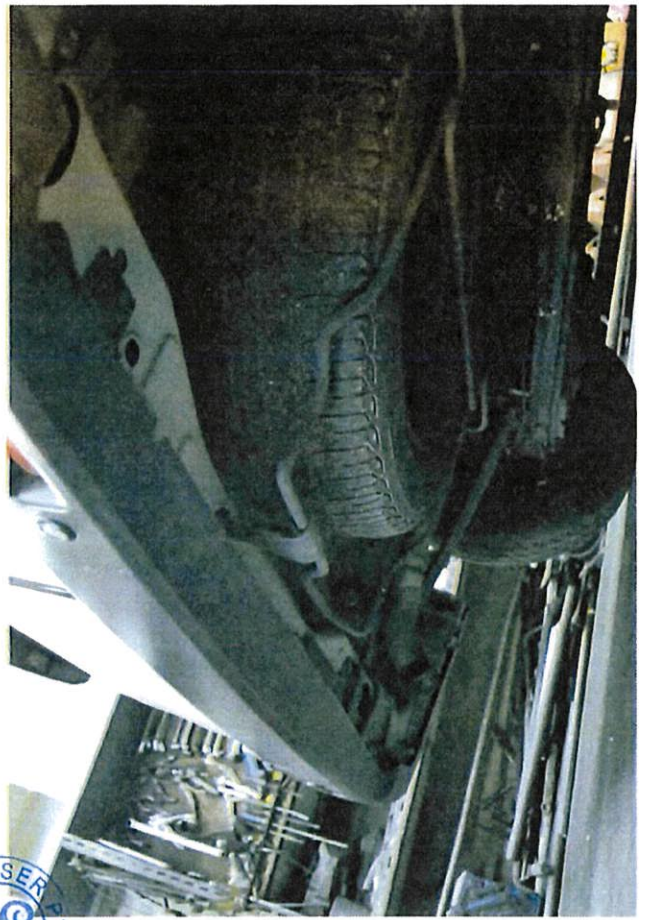

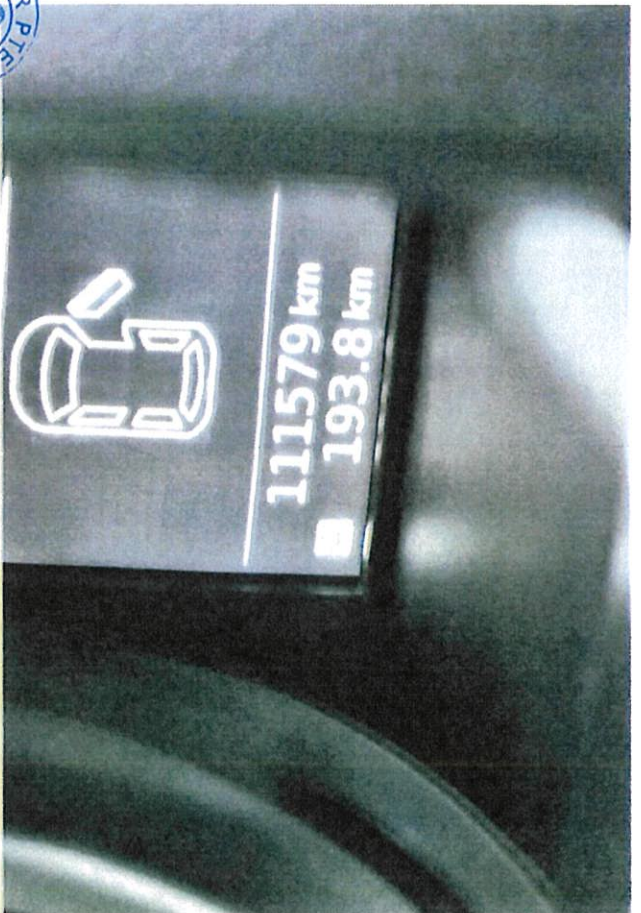

NISSAN

VSKEYBAM20Z0100780

2000	Kg
3100	Kg
1 - 980	Kg
2 - 1100	Kg

COLOUR: TRIM QM1 W 865
FABRE POLST
PYTKARRRM20TWLDCACC

TYPE
TYP

