

SINGAPORE ACCIDENT STATEMENT

IMPORTANT NOTICE

1. Please report correctly the details of the accident to speed up the claims process.
2. This Form must be completed by the Policyholder and/or the Authorised Driver
3. Information provided must be as truthful and accurate as possible. Any wilful misrepresentation or withholding of material facts may allow insurance companies to repudiate policy liability.
4. The issue and acceptance of this Form by insurance companies is not an admission of policy liability on the part of the insurance companies.
5. **Any false reporting may be referred to the Police for investigation.**
6. This report will be forwarded by the insurers of the GIA Records Management Centre established by the General Insurance Association of Singapore (GIA) for archiving and that copies of this report will, for a fee, be made available upon application by interested parties.
7. By the lodgement of this report to the insurers, you hereby consent to the archiving of this report at the centre and to copies of the report being made available aforesaid.

ACCIDENT STATEMENT

Date of Submission 27/09/2021 16:22 (SGT)
Date of Accident 25/09/2021 15:00 (SGT)
Exact Location of Accident Ophir Rd, Singapore
Additional Location Information -
Country/State of Loss Singapore

DETAILS OF OWN VEHICLE

Vehicle Registration Number SLV7794M

INSURED/POLICYHOLDER

Is company? No
Name Of Registered Owner TIANG SOO HUA
NRIC No S1806483I
Email Address PW8741@HOTMAIL.COM
Mobile Phone No (Phone) +65-98271022
Alternative Phone No +65-98271022

VEHICLE PARTICULARS

Manufacturer Hyundai
Model Elantra
Variant -
Exact purpose for which vehicle was being used at time of accident Private use
Are you claiming under your own insurance policy for repair to your vehicle? Yes
Vehicle Category Private car
Transmission Auto
CC 1591

INSURANCE COMPANY

Name of Insurance Company China Taiping Insurance (Singapore) Pte. Ltd.
Type of Coverage Comprehensive
Fleet Policy No
Policy Number DMPCSNW00197242000
Cover Note Number -

DRIVER

Name of Driver TIANG SOO HUA
NRIC No S1806483I

Date Of Birth	30/12/1967
Occupation	Indoor
Date Of Driving Pass	07/04/1994
Driving experience	27 YEARS AND 5 MONTHS
Gender	Female
Mobile Number	(Phone) +65-98271022
Alt. Phone Number	+65-98271022
Email Address	PW8741@HOTMAIL.COM
Address	BLK 80 TANJONG RHU RD #07-03
Address complement	-
Postcode	436892
Is the driver the policyholder?	Yes
If No, Relationship of the Driver with the Insured	-
Does Driver Own Other Vehicles?	No
Vehicle Registration Number of Other Vehicle Owned by Driver	-
Insurance Company of Other Vehicle Owned by Driver	-

GENERAL INFORMATION OF THE ACCIDENT

Type of Accident	Collision - Head to Rear
Weather Conditions	Clear
Road Surface	Dry

OTHER INFORMATION

Was any foreign vehicle involved in the accident?	No
Number of vehicles involved in the accident	2
Was anybody injured in the Accident?	No
Was any injured conveyed to hospital by ambulance?	-
Was any other vehicle or property damaged?	Yes
Number of Passengers (Including Driver)	1
Has the driver been approached by unknown person(s) soliciting/offering accident claims assistance?	No

DETAILS OF POLICE ACTION

Was the accident reported to the police?	No
Was notice of intended Prosecution given?	No
If yes, against whom?	-

CIRCUMSTANCES OF ACCIDENT

I WAS TRAVELING ALONG OPHIR RD GOING TO ECP, THE CAR IN FRONT SUDDENLY BRAKE. I CANNOT STOP IN TIME.

ATTACHMENT(S)

Are accident photos available for attachment?	Yes
Was there any video captured by Car Camera?	No
Was there any audio recorded?	No

DETAILS OF OTHER VEHICLE PROPERTY 1

Vehicle Registration Number	SLD2656G
Vehicle Manufacturer	-
Vehicle Model	-
Vehicle Variant	-
Vehicle Colour	-
Vehicle Category	Private car
Name of Driver	-
Contact Number	-
Address	-
Address complement	-

Postcode -
Insurance Company Name -
Nature Of Damage -
Details of property damaged in accident -
No. Of Passenger (Including Driver) -

 中国太平 CHINA TAIPING	中国太平保险(新加坡)有限公司 CHINA TAIPING INSURANCE (SINGAPORE) PTE. LTD.																																																
Motor Private Car	MX1F N SN AN0444A Cov. Type: C																																																
CERTIFICATE OF INSURANCE <small>Motor Vehicles (Third-Party Risks and Compensation) Act (Chapter 189) Motor Vehicles (Third-Party Risks and Compensation) Rules, 1960 Road Transport Act, 1987 (Malaysia) Motor Vehicles (Third-Party Risks) Rules, 1959 (Malaysia)</small>																																																	
<table border="0" style="width: 100%;"> <tr> <td style="width: 30%;">CERTIFICATE No.</td> <td style="width: 30%;">DMPCSNW00197242000</td> <td style="width: 30%;">Engine No.: G4FGHU127649</td> <td style="width: 10%;"></td> </tr> <tr> <td></td> <td></td> <td style="border-bottom: 1px solid black;">Cha. No.: KMHD841CMJU613240</td> <td></td> </tr> <tr> <td>1. Index Mark and Registration Number of Vehicle</td> <td>SLV7794M</td> <td>AUTOSAFE</td> <td>*****</td> </tr> <tr> <td>2. Name of Policy Holder</td> <td>TIANG SOO HUA</td> <td></td> <td></td> </tr> <tr> <td>3. Effective date of the Commencement of Insurance for the purposes of the Regulations, Ordinance or Enactment</td> <td>16/01/2021 (00:00:00)</td> <td>Named Drivers Ex Sect. I</td> <td>\$5500.00</td> </tr> <tr> <td>4. Date of Expiry of Insurance</td> <td>15/01/2022</td> <td>Additional Ex Other than Named Drivers:</td> <td></td> </tr> <tr> <td></td> <td></td> <td>Ex Sect. I - Age <= 25</td> <td>\$3,000.00</td> </tr> <tr> <td></td> <td></td> <td>Ex Sect. I - Age >= 26</td> <td>\$5500.00</td> </tr> <tr> <td></td> <td></td> <td>* Age as at date of accident</td> <td></td> </tr> <tr> <td></td> <td></td> <td>EX ON WINDSCREEN</td> <td>\$5100.00</td> </tr> <tr> <td colspan="4"> 5. Persons or Classes of Persons entitled to drive* (a) The Policyholder. (b) Any other person who is driving on the Policyholder's order or with his permission. Provided that the person driving is permitted in accordance with the licensing or other laws or regulations to drive the Motor Vehicle or has been so permitted and is not disqualified by order of a Court of Law or by reason of any enactment or regulation in that behalf from driving the Motor Vehicle. </td> </tr> <tr> <td colspan="4"> 6. Limitations as to use* Use for social, domestic and pleasure purposes and for the Policyholder's business. The policy does not cover use for hire or reward tuition driving test racing pace-making, reliability trial, speed-testing, the carriage of goods other than samples in connection with any trade or business or use for any purpose in connection with the Motor Trade. Excess whichever is applicable for losses occurring outside Singapore (Constructive Total Loss/Theft) will be doubled. One time Waiver of Excess for the first \$5500 will apply to the Insured and Named Drivers in the event of Own Damage Claim at our Authorised Workshops for each Policy Year. </td> </tr> </table>		CERTIFICATE No.	DMPCSNW00197242000	Engine No.: G4FGHU127649				Cha. No.: KMHD841CMJU613240		1. Index Mark and Registration Number of Vehicle	SLV7794M	AUTOSAFE	*****	2. Name of Policy Holder	TIANG SOO HUA			3. Effective date of the Commencement of Insurance for the purposes of the Regulations, Ordinance or Enactment	16/01/2021 (00:00:00)	Named Drivers Ex Sect. I	\$5500.00	4. Date of Expiry of Insurance	15/01/2022	Additional Ex Other than Named Drivers:				Ex Sect. I - Age <= 25	\$3,000.00			Ex Sect. I - Age >= 26	\$5500.00			* Age as at date of accident				EX ON WINDSCREEN	\$5100.00	5. Persons or Classes of Persons entitled to drive* (a) The Policyholder. (b) Any other person who is driving on the Policyholder's order or with his permission. Provided that the person driving is permitted in accordance with the licensing or other laws or regulations to drive the Motor Vehicle or has been so permitted and is not disqualified by order of a Court of Law or by reason of any enactment or regulation in that behalf from driving the Motor Vehicle.				6. Limitations as to use* Use for social, domestic and pleasure purposes and for the Policyholder's business. The policy does not cover use for hire or reward tuition driving test racing pace-making, reliability trial, speed-testing, the carriage of goods other than samples in connection with any trade or business or use for any purpose in connection with the Motor Trade. Excess whichever is applicable for losses occurring outside Singapore (Constructive Total Loss/Theft) will be doubled. One time Waiver of Excess for the first \$5500 will apply to the Insured and Named Drivers in the event of Own Damage Claim at our Authorised Workshops for each Policy Year.			
CERTIFICATE No.	DMPCSNW00197242000	Engine No.: G4FGHU127649																																															
		Cha. No.: KMHD841CMJU613240																																															
1. Index Mark and Registration Number of Vehicle	SLV7794M	AUTOSAFE	*****																																														
2. Name of Policy Holder	TIANG SOO HUA																																																
3. Effective date of the Commencement of Insurance for the purposes of the Regulations, Ordinance or Enactment	16/01/2021 (00:00:00)	Named Drivers Ex Sect. I	\$5500.00																																														
4. Date of Expiry of Insurance	15/01/2022	Additional Ex Other than Named Drivers:																																															
		Ex Sect. I - Age <= 25	\$3,000.00																																														
		Ex Sect. I - Age >= 26	\$5500.00																																														
		* Age as at date of accident																																															
		EX ON WINDSCREEN	\$5100.00																																														
5. Persons or Classes of Persons entitled to drive* (a) The Policyholder. (b) Any other person who is driving on the Policyholder's order or with his permission. Provided that the person driving is permitted in accordance with the licensing or other laws or regulations to drive the Motor Vehicle or has been so permitted and is not disqualified by order of a Court of Law or by reason of any enactment or regulation in that behalf from driving the Motor Vehicle.																																																	
6. Limitations as to use* Use for social, domestic and pleasure purposes and for the Policyholder's business. The policy does not cover use for hire or reward tuition driving test racing pace-making, reliability trial, speed-testing, the carriage of goods other than samples in connection with any trade or business or use for any purpose in connection with the Motor Trade. Excess whichever is applicable for losses occurring outside Singapore (Constructive Total Loss/Theft) will be doubled. One time Waiver of Excess for the first \$5500 will apply to the Insured and Named Drivers in the event of Own Damage Claim at our Authorised Workshops for each Policy Year.																																																	
* Limitations rendered inoperative by Section 8 of the Motor Vehicles (Third-Party Risks and Compensation) Act (Chapter 189) and Section 95 of the Road Transport Act 1987 (Malaysia), are not to be included under these headings.																																																	
I/We hereby Certify that the policy to which this Certificate relates is issued in accordance with the provisions of the Motor Vehicles (Third-Party Risks and Compensation) Act (Chapter 189) and Part IV of the Road Transport Act, 1987 (Malaysia).																																																	
Please see reverse																																																	
Issued By: <u>META AGENCY PTE LTD</u> Authorised Officer	For CHINA TAIPING INSURANCE (SINGAPORE) PTE. LTD.  Authorised Signatory																																																
China Taiping Insurance (Singapore) Pte. Ltd. (Co. Reg. No. 200208384E) 3 Anson Road #16-00 Springleaf Tower Singapore 079909																																																	
☎ 6389 6111	☎ 6222 1033																																																
🌐 www.sg.cntaiping.com																																																	

SKETCH PLAN

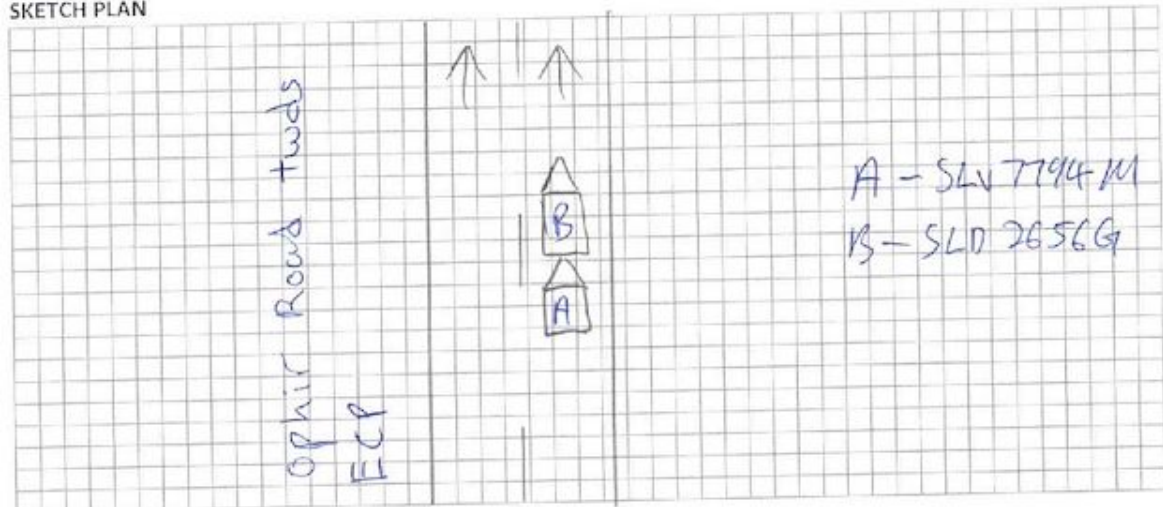

DESCRIBE CIRCUMSTANCES OF THE ACCIDENT

I was travelling along Ophir Rd going to ECP, the car in front suddenly ~~stop~~ break. I cannot stop in time.

DECLARATION

I/We declare the foregoing particulars are true in every respect.

 Policyholder's Signature
 Date & Time:

Driver's Signature
 (If driver is not the policyholder)
 Date & Time:



 Reporting Centre Personnel's Signature
 Name:
 NRIC/FIN No.:

SKETCH PLANIMPORTANT NOTICE

1. Please report correctly the details of the accident to speed up the claims process.
2. This Form must be completed by the Policyholder and/or the Authorised Driver.
3. Information provided must be as truthful and accurate as possible. Any wilful misrepresentation or withholding of material facts may allow insurance companies to repudiate policy liability.
4. The issue and acceptance of this Form by insurance companies is not an admission of policy liability on the part of the insurance companies.
5. Any false reporting may be referred to the Police for investigation.
6. The report will be forwarded by the insurers of the GIA Records Management Centre established by the General Insurance Association of Singapore (GIA) for archiving and that copies of this report will for a fee be made available upon application by interested parties.
7. By the lodgment of this report to the insurers, you hereby consent to the archiving of this report at the centre and to copies of the report being made available aforesaid.
8. **Consent under the Personal Data Protection Act (PDPA)**

I understand, acknowledge, agree and consent that:

- (a) My insurer, my workshop and the General Insurance Association of Singapore ("GIA") may/are permitted to collect, use, disclose and/or process my personal data/personal information set out in this [form] and any other personal information provided by me or possessed by my insurer (collectively the "Personal Information") and disclose and transfer such Personal Information to all insurer(s) who have insured vehicle(s) involved in this accident (all insurer(s) who have insured vehicle(s) involved in this accident shall be collectively referred to as the "Insurers"), the Insurers' lawyers/law firms, the Monetary Authority of Singapore and any relevant government agency/authority (such as the police), for the purpose(s) of:
 - (i) processing, handling and/or dealing with my claims including the settlement of the claims and any necessary investigations relating to the claims;
 - (ii) investigating the accident and/or my claims;
 - (iii) carrying out and/or dealing with my instructions or responding to any enquiries by me;
 - (iv) administering my claims (including the mailing of correspondence, statements, invoices, reports or notices to me, which could involve disclosure of certain personal data about me to bring about delivery of the same as well as on the external cover of envelopes/mail packages); and/or
 - (v) complying with applicable law in administering, processing, handling and/or dealing with my claims (collectively the "Purposes")
- (b) all insurer(s) who have insured vehicle(s) involved in this accident and the Insurers' lawyers/law firms, may/are permitted to collect, use, disclose and/or process my Personal Information for one or more of the above Purposes; and
- (c) my Personal Information may/can be disclosed by any of the Insurers and/or GIA to their third party service providers or agents (including their lawyers/law firms), which may be sited outside of Singapore, for one or more of the above Purposes.
- (d) my Personal Information will also be collected and used to compile claims history for the purpose of fraud detection, investigation and management in present and all future claims.
- (e) the information so collected under (d) above may be shared / disclosed:
 - (i) to all Insurers and/or any other third parties that assist in evaluating, investigating, controlling or managing fraud, regulators, law enforcement and government agencies as reasonably required for the purposes stated, or
 - (ii) for complying with requirements under any regulations, laws or court orders.

Policyholder's Signature
Date & Time:

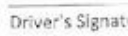
Driver's Signature
(If driver is not the policyholder)
Date & Time:

Reporting Centre Personnel's Signature
Name:
NRIC/FIN No.:

