





## SINGAPORE ACCIDENT STATEMENT

### IMPORTANT NOTICE

1. Please report correctly the details of the accident to speed up the claims process.
2. This Form must be completed by the Policyholder and/or the Authorised Driver
3. Information provided must be as truthful and accurate as possible. Any wilful misrepresentation or withholding of material facts may allow insurance companies to repudiate policy liability.
4. The issue and acceptance of this Form by insurance companies is not an admission of policy liability on the part of the insurance companies.
5. **Any false reporting may be referred to the Police for investigation.**
6. This report will be forwarded by the insurers of the GIA Records Management Centre established by the General Insurance Association of Singapore (GIA) for archiving and that copies of this report will, for a fee, be made available upon application by interested parties.
7. By the lodgement of this report to the insurers, you hereby consent to the archiving of this report at the centre and to copies of the report being made available aforesaid.

### ACCIDENT STATEMENT

Date of Submission	27/09/2021 13:35 (SGT)
Date of Accident	25/09/2021 12:45 (SGT)
Exact Location of Accident	Singapore
Additional Location Information	JURONG WEST ST 92
Country/State of Loss	Singapore

### DETAILS OF OWN VEHICLE

Vehicle Registration Number	SLU4938R
-----------------------------	----------

#### INSURED/POLICYHOLDER

Is company?	No
Name Of Registered Owner	TEO CHEW KUNG
NRIC No	S0222975G
Email Address	cteo294@yahoo.com
Mobile Phone No	(Phone) +65-98193758
Alternative Phone No	+65-98193758

#### VEHICLE PARTICULARS

Manufacturer	Toyota
Model	COROLLA ALTIS 1.6 AUTO
Variant	-
Exact purpose for which vehicle was being used at time of accident	-
Are you claiming under your own insurance policy for repair to your vehicle?	No - Claiming third party
Vehicle Category	Private car
Transmission	Auto
CC	1598

#### INSURANCE COMPANY

Name of Insurance Company	ERGO Insurance Pte. Ltd.
Type of Coverage	Comprehensive
Fleet Policy	No
Policy Number	DMPG20012163
Cover Note Number	05/12/2020 TO 04/12/2021

#### DRIVER

Name of Driver	TEO CHEW KUNG
NRIC No	S0222975G

Date Of Birth	23/06/1954
Occupation	Indoor
Date Of Driving Pass	28/01/1976
Driving experience	45 YEARS AND 8 MONTHS
Gender	Male
Mobile Number	(Phone) +65-98193758
Alt. Phone Number	+65-98193758
Email Address	cteo294@yahoo.com
Address	APT BLK 646 JURONG WEST ST 61 #05-148 (S) 640646
Address complement	-
Postcode	-
Is the driver the policyholder?	Yes
If No, Relationship of the Driver with the Insured	-
Does Driver Own Other Vehicles?	No
Vehicle Registration Number of Other Vehicle Owned by Driver	-
Insurance Company of Other Vehicle Owned by Driver	-

#### GENERAL INFORMATION OF THE ACCIDENT

Type of Accident	Collision - Change/cross lane
Weather Conditions	Clear
Road Surface	Dry

#### OTHER INFORMATION

Was any foreign vehicle involved in the accident?	No
Number of vehicles involved in the accident	2
Was anybody injured in the Accident?	No
Was any injured conveyed to hospital by ambulance?	-
Was any other vehicle or property damaged?	Yes
Number of Passengers (Including Driver)	1
Has the driver been approached by unknown person(s) soliciting/offering accident claims assistance?	No

#### DETAILS OF POLICE ACTION

Was the accident reported to the police?	No
Was notice of intended Prosecution given?	No
If yes, against whom?	-

#### CIRCUMSTANCES OF ACCIDENT

REFER WITH ATTACHED.

#### ATTACHMENT(S)

Are accident photos available for attachment?	Yes
Was there any video captured by Car Camera?	No
Was there any audio recorded?	No

#### DETAILS OF OTHER VEHICLE PROPERTY 1

Vehicle Registration Number	SHD4124J
Vehicle Manufacturer	-
Vehicle Model	-
Vehicle Variant	-
Vehicle Colour	-
Vehicle Category	Taxi
Name of Driver	-
Contact Number	-
Address	-
Address complement	-



Postcode ..... -  
Insurance Company Name ..... -  
Nature Of Damage ..... -  
Details of property damaged in accident ..... -  
No. Of Passenger (Including Driver) ..... -

DATE OF LOSS

TIME OF LOSS

LOCATION OF LOSS



DATE OF LOSS

TIME OF LOSS

LOCATION OF LOSS



1. I hereby declare that the above information is true and correct to the best of my knowledge.

2. I understand that any false information provided may result in the claim being rejected.

3. I agree to indemnify the insurer for any loss or damage caused by my negligence or willful misconduct.

4. I agree to provide all necessary documents and information to support my claim.

5. I agree to pay the premium for the insurance policy.

6. I agree to accept the terms and conditions of the insurance policy.

7. I agree to accept the insurer's decision on the claim.

8. I agree to accept the insurer's decision on the amount of the claim.

9. I agree to accept the insurer's decision on the date of payment.

10. I agree to accept the insurer's decision on the mode of payment.

Signature

Signature of the insured person

Signature of the insurer's representative

Signature of the witness

Signature of the driver

Signature of the passenger

Signature of the insurer

Signature of the insured person

Signature of the insurer's representative

Signature of the witness

Signature of the driver

Signature of the passenger

Signature of the insurer

Signature of the insured person

Signature of the insurer's representative

Signature of the witness

Signature of the driver

Signature of the passenger

Signature of the insurer

Signature of the insured person

Signature of the insurer's representative

Signature of the witness

Signature of the driver

Signature of the passenger

Signature of the insurer

Signature of the insured person

Signature of the insurer's representative

Signature of the witness

INSURANCE POLICY

INSURANCE POLICY

SKETCH PLAN

IMPORTANT NOTICE

1. Please report correctly the details of the accident to speed up the claims process.
2. This Form must be completed by the Policyholder and/or the Authorised Driver.
3. Information provided must be at truthful and accurate as possible. Any wilful misrepresentation or withholding of material facts may allow insurance companies to repudiate policy liability.
4. The issue and acceptance of this Form by insurance companies is not an admission of policy liability on the part of the insurance companies.
5. Any false reporting may be referred to the Police for investigation.
6. The report will be forwarded by the insurers of the GIA Records Management Centre established by the General Insurance Association of Singapore (GIA) for archiving and that copies of this report will for a fee be made available upon application by interested parties.
7. By the lodgement of this report to the insurers, you hereby consent to the archiving of this report at the centre and to copies of the report being made available aforesaid.
8. **Consent under the Personal Data Protection Act (PDPA)**  
I understand, acknowledge, agree and consent that
  - (a) My insurer, my workshop and the General Insurance Association of Singapore ("GIA") may/are permitted to collect, use, disclose and/or process my personal data/personal information set out in this [form] and any other personal information provided by me or possessed by my insurer (collectively the "Personal Information") and disclose and transfer such Personal Information to all insurer(s) who have insured vehicle(s) involved in this accident (all insurer(s) who have insured vehicle(s) involved in this accident shall be collectively referred to as the "Insurers"), the Insurers' lawyers/law firms, the Monetary Authority of Singapore and any relevant government agency/authority (such as the police), for the purpose(s) of
    - (i) processing, handling and/or dealing with my claims including the settlement of the claims and any necessary investigations relating to the claims;
    - (ii) investigating the accident and/or my claims;
    - (iii) carrying out and/or dealing with my instructions or responding to any enquiries by me;
    - (iv) administering my claims (including the mailing of correspondence, statements, invoices, reports or notices to me, which could involve disclosure of certain personal data about me to bring about delivery of the same as well as on the external cover of envelopes/mail packages); and/or
    - (v) complying with applicable law in administering, processing, handling and/or dealing with my claims.
 (collectively the "Purposes")
  - (b) all insurer(s) who have insured vehicle(s) involved in this accident and the Insurers' lawyers/law firms, may/are permitted to collect, use, disclose and/or process my Personal Information for one or more of the above Purposes; and
  - (c) my Personal Information may/can be disclosed by any of the Insurers and/or GIA to their third party service providers or agents (including their lawyers/law firms), which may be sited outside of Singapore, for one or more of the above Purposes.

112.20  
27/9/21

Policyholder's Signature / Date & Time \_\_\_\_\_  
Driver's Signature (if driver is not the policyholder) / Date & Time \_\_\_\_\_  
Witnessed by Reporting Centre Personnel \_\_\_\_\_

**Sketch Plan**

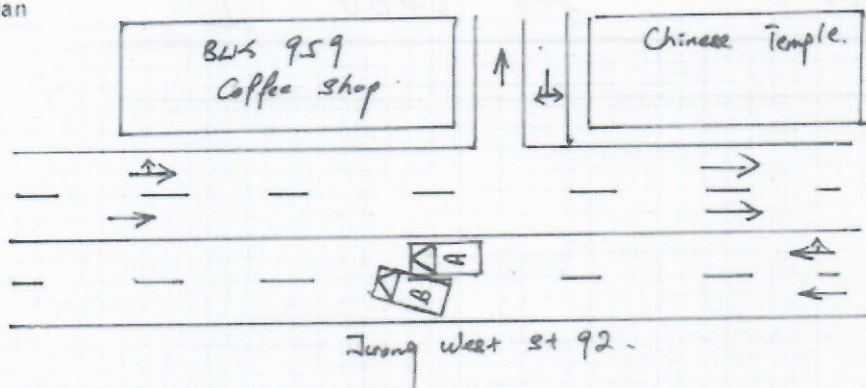

(A) 8LU 4938 R  
(B) 810 4124 J



Describe Circumstances of the Accident

On 25/09/2021 at @ 1345 hrs, I was travelling in my vehicle (SLU 4938A) along Jorong West Street 92 opposite BLK 959 on the right lane. Suddenly, a taxi (SHD 4104J) on my left cut into my path and collided onto the left front side of my vehicle.

Declaration

We declare the foregoing particulars are true in every respect.



12.20  
27/9/21

Policyholder's Signature / Date & Time

Driver's Signature (if driver is not the policyholder) / Date & Time

Witnessed by Reporting Centre Personnel

[> Back to OneMotoring](#)**Enquire PARF/COE Rebate for Registered Vehicle****Vehicle Owner Particulars**

Owner ID Type:

Singapore NRIC

Owner ID:

975G

**Vehicle Details**

Vehicle No.:

SLU4938R

Vehicle to be Exported:

No

Intended Deregistration Date:

28 Sep 2021

Vehicle Make:

TOYOTA

Vehicle Model:

COROLLA ALTIS 1.6 AUTO

Primary Colour:

White

Manufacturing Year:

2008

Engine No.:

3ZZ4784862

Chassis No.:

MR053ZEE106114691

Maximum Power Output:

80.0 kW (107 bhp)

Open Market Value:

\$16,777.00

Original Registration Date:

19 Nov 2008

First Registration Date:

19 Nov 2008

Transfer Count:

1

Actual ARF Paid:

\$16,777.00

**Intended PARF Rebate Details**

PARF Eligibility:

Forfeited

PARF Eligibility Expiry Date:

-

PARF Rebate Amount:

\$0.00

**Intended COE Rebate Details**

COE Expiry Date:

18 Nov 2028

COE Category:

A - Car (1600cc &amp; below)

COE Period(Years):

10

PQP Paid:

\$29,670.00

COE Rebate Amount:

\$21,188.00

**Total Rebate Amount:****\$21,188.00**

The information contained herein is correct as at 28 Sep 2021

OK



**Toyota Corolla Altis 1.6A (COE till 11/2023)**
**\$14,888**

\$7,100 /yr

03-Nov-2008

1,598 cc

158,000 km

Sedan

**Available**

Ideal For Short Term Usage, Reliable And Fuel Economical. Very Well Maintained. Please Call Or Visit Us For More Details.

Posted: 22-Sep-2021 Tags: 2008 Toyota Corolla, Toyota Corolla, Toyota, Corolla

**Toyota Corolla Altis 1.6A (COE till 11/2023)**
**\$18,800**

\$8,870 /yr

12-Nov-2008

1,598 cc

138,000 km

Sedan

**Available**

High Loan And Full Loan Available! Most Reliable Japanese Sedan Aris Ideally For Daily Drive Yet Fuel Efficient. Fully Original Condition And Faint Work, No Repairs Needed. Buy With Peace Of Mind, That We Have More Than 200 Positive Review. Contact Our Friendly Staff...

PREMIUM AD

SmartCars Boutique Pte Ltd

Posted: 27-Sep-2021 Tags: 2008 Toyota Corolla, Toyota Corolla, Toyota, Corolla

**Toyota Corolla Altis 1.6A (COE till 11/2028)**
**\$45,800**

\$6,410 /yr

17-Nov-2008

1,598 cc

-

Sedan

**Available**

No Admin Fee, GST Or Hidden Cost, Well Maintained Condition, Ever Popular And Durable Model, High Loan/Full Loan Welcome, Trade In Welcome.

Posted: 25-Sep-2021 Tags: 2008 Toyota Corolla, Toyota Corolla, Toyota, Corolla

**Toyota Corolla Altis 1.6A (COE till 11/2023)**
**\$17,500**

\$8,120 /yr

25-Nov-2008

1,598 cc

132,000 km

Sedan

**Available**

Pristine Condition! Full Service Done & All Wear & Tear Done Up! Low Mileage Clocked! 100% Loan Available From 1.88% P.A! 2 Years Warranty/Service By Platinum Motoring In House Workshop! New 2k Metallic Paint Color And New Leather Seats Of Your Choice! 1 To...

PREMIUM AD

Platinum Motoring

Posted: 26-Sep-2021 Tags: 2008 Toyota Corolla, Toyota Corolla, Toyota, Corolla

**Sell your Car for the Best Price**

Want to sell your car but don't know what it's worth? sgCarMart Quotz guarantees you the highest price. If we are not the highest offer, we'll give you \$100.

Find out more!

**Toyota Corolla Altis 1.6A (COE till 11/2023)**
**\$18,800**

\$8,710 /yr

26-Nov-2008

1,598 cc

-

Sedan

**Available**

Posted: 27-Sep-2021 Tags: 2008 Toyota Corolla, Toyota Corolla, Toyota, Corolla

PREMIUM AD

**Toyota Corolla Altis 1.6A (COE till 11/2023)**
**\$16,900**

\$7,830 /yr

26-Nov-2008

1,598 cc

152,450 km

Sedan

**Available**

Look No Further! Best Looking Beautiful White Toyota Corolla Altis 1.6A With Executive Grey Leather Upholstery Owned By Lady Owner Selling Due To Under Utilized Recently. Just Spent To Do Up A Flawless Paintwork, Servicing And Most Wear & Tear Replaced, And Also D...

Posted: 19-Sep-2021 Tags: 2008 Toyota Corolla, Toyota Corolla, Toyota, Corolla

**Toyota Corolla Altis 1.6A (COE till 11/2028)**
**\$44,500**

\$6,210 /yr

27-Nov-2008

1,598 cc

143,000 km

Sedan

**Available**

100% Loan With Low Interest, Bank/In House Loan And Competitive Insurance Available. Comes With 6 Months In House Workshop Warranty For Engine And Gearbox And 3 Free Servicing. Open Daily Including Weekends & Public Holiday.Call Now

Posted: 26-Sep-2021 Tags: 2008 Toyota Corolla, Toyota Corolla, Toyota, Corolla

**Toyota Corolla Altis 1.6A (COE till 12/2023)**
**\$16,800**

\$7,570 /yr

18-Dec-2008

1,598 cc

-

Sedan

**Available**

Reasonably Low Mileage Done, Best Value, Low Maintenance, Mid-sized Japanese Sedan! Immaculate Condition Unit! High Trade-In And Attractive Financing Available. Call To Arrange For Viewing And Test Drive Now!

Pang's Motor Trading Pte Ltd

Posted: 27-Sep-2021 Tags: 2008 Toyota Corolla, Toyota Corolla, Toyota, Corolla

**Toyota Corolla Altis 1.6A (COE till 12/2023)**
**\$17,500**

\$7,890 /yr

18-Dec-2008

1,598 cc

148,000 km

Sedan

**Available**

Very Good Condition. Must Buy. No Regret. Low Mileage. Nice Leather Interior. New Brake Pads. New Tyres. Recent Serviced. Drive Excellent. No Rattle Undercarriage Sound. No Yellowish Headlamps. Cold Aircon. Tax Until 17/12/21. Will Buy Back \$1,000 At End Of CO...

Posted: 26-Sep-2021 Tags: 2008 Toyota Corolla, Toyota Corolla, Toyota, Corolla

**Toyota Corolla Altis 1.6A (COE till 12/2023)**
**\$16,000**

\$7,210 /yr

18-Dec-2008

1,598 cc

140,000 km

Sedan

**Available**

ment Unit B419. Well Maintained Regularly Serviced By Owner. Good For Short Term Drive. Flexible And Custom Loan Available. Always Welcomed. Let Otua And Our Panel Of Friendly Client Advisors Guide You To Your New Car Today!

CONSIGNMENT

Compare