

CARLINK CONSULTANCY

60 Hillside Drive, Singapore 549009
Fax: 62874788 Tel: 62856178

INVOICE

M/S Gim Tian Logistics Pte Ltd
24 Loyang Crescent
Singapore 508987

Invoice No: CL 11155 TP
Our Ref: CL 11155 XE 3025 Z
Date: 30th January 2020

S/N	DESCRIPTION	QTY	UNIT PRICE (\$)	AMOUNT (\$)
1	<u>Vehicle No: XE 3025 Z (Truck mounted attenuator)</u> Charges for accident vehicle inspection and appraisal report, transportation, photographs and etc** (photographs - 75 copies)			\$620.00
			Total:	\$620.00

We thank you for the opportunity to serve you and assure you of our best at all times

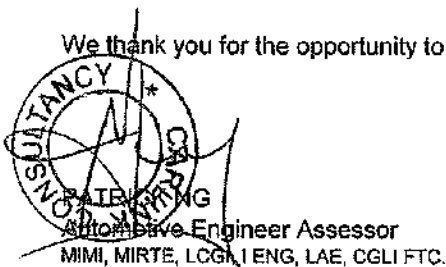

Note: Payment by cheque should be crossed and made payable to "CARLINK CONSULTANCY"

CARLINK CONSULTANCY

60 Hillside Drive
Singapore 549009

Tel : 62856178
Fax : 62874788

ACCIDENT VEHICLE INSPECTION / ASSESSMENT REPORT

Our Ref: CL 11155 XE 3025 Z

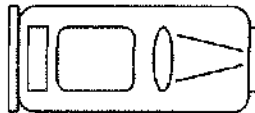
1 REFERENCE			
Date of request	: 19th August 2019		
Requested by	: M/S Gim Tian Logistics Pte Ltd 24 Loyang Crescent Singapore 508987		
Type of claim	: Third party		
Place of Survey	: 160 Sin Ming Drive, #01-03 Sin Ming Autocity, Singapore 575722		
Date of survey	: 19th August 2019		
Accident date	: 18th August 2019		
Date of re-survey	: 9th December 2019 at Yishun Ave 7, URA Heavy Vehicle Car Park		
2 DETAILS OF VEHICLE			
Registration No.	: XE 3025 Z		
Make & Model	: Hino FS1EKMD-KAS		
Year of registration	: 12th June 2017		
Engine No.	: E13CWA11553		
Chassis No.	: FS1EKM10033		
Transmission	: Manual		
Speedometer reading	: 48677 Km		
Colour	: White		
3 STATIC CHECK			
Steering	: In order	Paintwork	: Good
Footbrake	: In order	Modification	: Nil
Handbrake	: In order	General condition	: Good
4 TYRE CONDITION			
	<u>Nearside/Make</u>	<u>Offside/Make</u>	<u>Size</u>
Front axle	: 9mm/Bridgestone	9mm/Bridgestone	: 295/80 R22.50
Centre axle	: 9mm/Bridgestone	9mm/Bridgestone	: 295/80 R22.50
Rear axle	: 9mm/Bridgestone	9mm/Bridgestone	: 295/80 R22.50
5 POINT OF IMPACT			
See Annex(es) and Motor Accident Reports			
The point of impact was onto the truck mounted attenuator ("TMA") that was mounted onto the rear of the truck no. XE 3025 Z. The TMA was badly damaged due to the force of the impact			
			
6 DETAILS OF THE TRUCK MOUNTED ATTENUATOR ("TMA")			
The damaged TMA was mounted onto the rear side of the truck registration no. XE 3025 Z			
The damaged TMA was a "Scorpion" brand Scorpion 10,000 Model TMA.			
The Land Transport Authority ("the LTA") has approved the use of the TMA model 10,000 for use in Singapore as a piece of road safety equipment since the year 2001.			
The LTA base issued a Code of Practice - Traffic Control at Work Zone. This code includes a section on the proper use and maintenance of a truck mounted attenuator.			
The "Scorpion" brand Scorpion Model 10,000 TMA ("TMA Model 10,000") has been manufactured by a company named Traffix Devices Inc. of California, USA.			
Traffix Devices Inc. has appointed as the approved distributor and named Eng Soon Huat Engineering Works as the approved installer of the TMA Model 10,000.			
TMA Systems Pte Ltd has appointed Inopave Group Pte Ltd to be the sole authorised dealer of the TMA Model 10,000 in Singapore.			

Annex A : Assessement / Adjustment on Spare Parts

XE 3025 Z							
Item	Vehicle Parts Description	Condition	Qty	W/shop Est. (\$)	Disc (%)	Adjusted Cost (\$)	
S/Nett Items							
Supply & Install Scorpion Model:10,000 Truck Mounted Attenuator for Truck XE 3025 Z (S/N: 10021)							
1	P/N: 10400A Module A Energy Absorber	Buckled/cut	1	\$9,500.00		\$9,500.00	✓
2	Tail lamp with bracket (Left)	Bent/cracked	1	\$200.00		\$200.00	✓
Total for Spare Parts :				\$9,700.00		\$9,700.00	

Annex B : Adjustment on Labour and Spray Painting

XE 3025 Z

Item	Job Description	Workshop Est. (\$)	Adjusted Cost (\$)	
1	Full Labour Cost, dismantling, removing, installation, repairing, re-alignment	\$1,200.00	\$1,200.00	900
TOTAL FOR LABOUR & SPRAY PAINTING :		<u>\$1,200.00</u>	<u>\$1,200.00</u>	

Summary

	Workshop Est. (\$)	Adjusted Cost (\$)
TOTAL FOR SPARE PARTS :	\$9,700.00	\$9,700.00
TOTAL FOR LABOUR & SPRAY PAINTING :	\$1,200.00	\$1,200.00
TOTAL REPAIR COSTS :	<u>\$10,900.00</u>	<u>\$10,900.00</u>

10600

7 Days

CARLINK CONSULTANCY

XE 3025 Z

Annex C: Recommendation

We have inspected thoroughly the actual damages found on the vehicle/TMA and our assessment is appended in the Annex(es) attached. The condition and age of the vehicle/TMA was considered before we reached our recommendation as to whether the parts need replacement or repair.

I have reviewed the items and the sums stated in this tax invoice. I am of the professional view that the sum of **S\$10,900.00** stated by M/S Inopave Group Pte Ltd is fair and reasonable.

The repairer took between 18th August 2019 and 9th December 2019 to complete the full replacement of the damaged TMA Model 10,000 with a new one. In our opinion, this period of Eight (08) working days is fair and reasonable.

Yours faithfully,

CARLINK CONSULTANCY



PATRICK NG

Automotive Engineer Assessor

MIMI, MIRTE, LCGI, I ENG, LAE, CGLI ETC.

INK CONSULTANCY

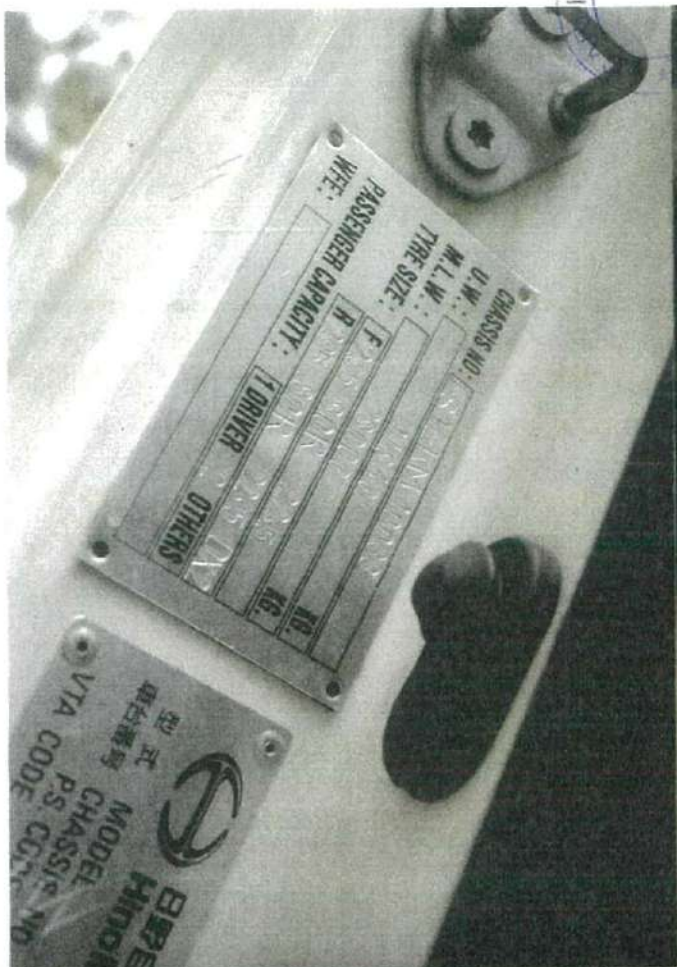

INK CONSULTANCY

CARLINK CONSULTANCY



CARLINK CONSULTANCY

INK CONSL

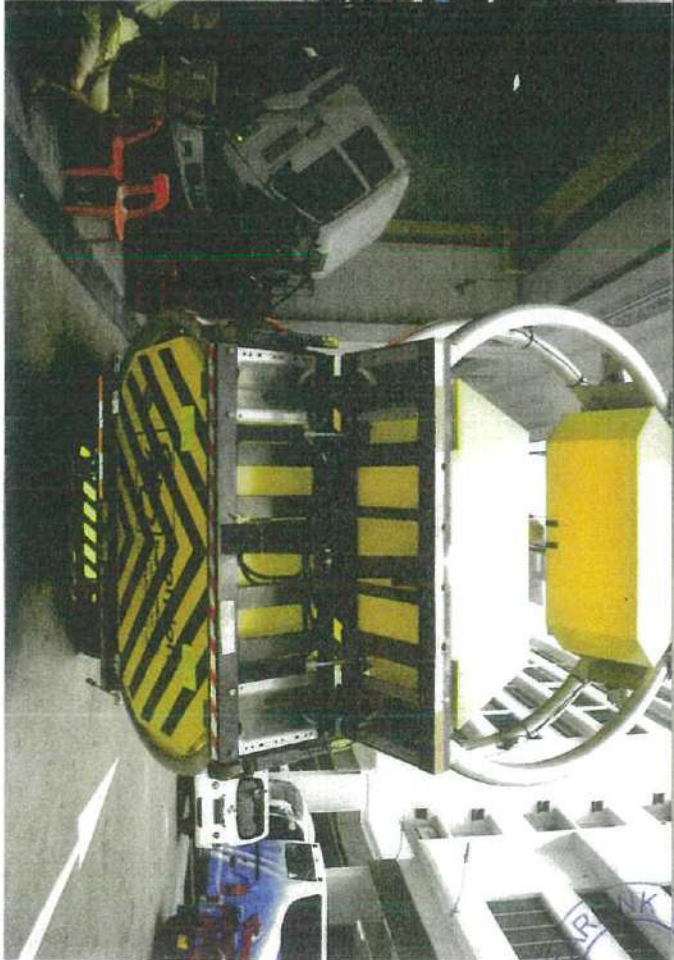

RISK CONSULTANCY

CHARTER CONSULTANCY

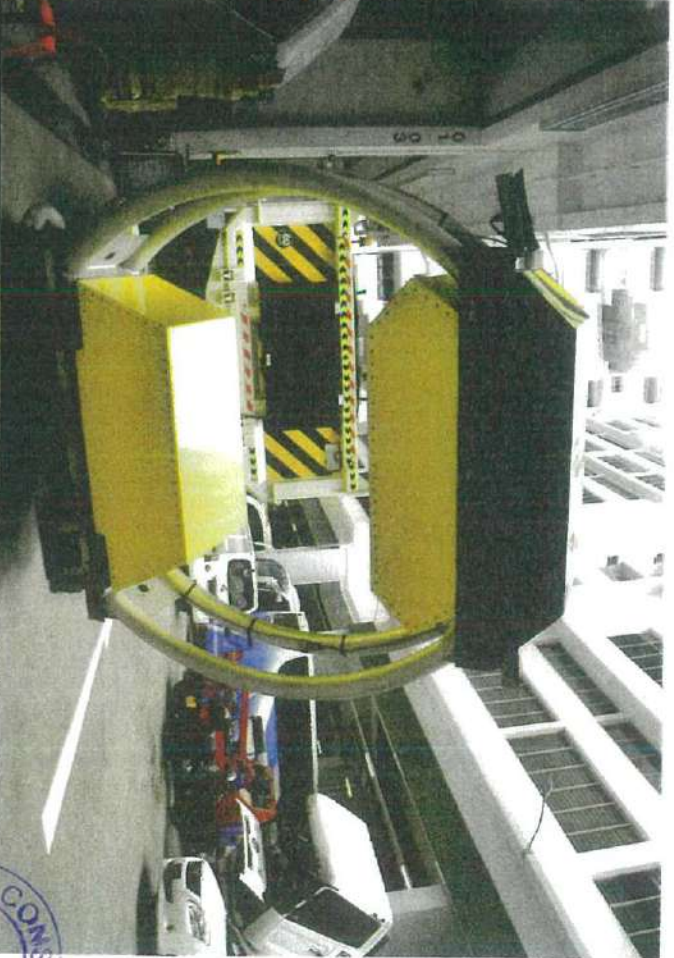

CHARTER CONSULTANCY



LINK CONSU

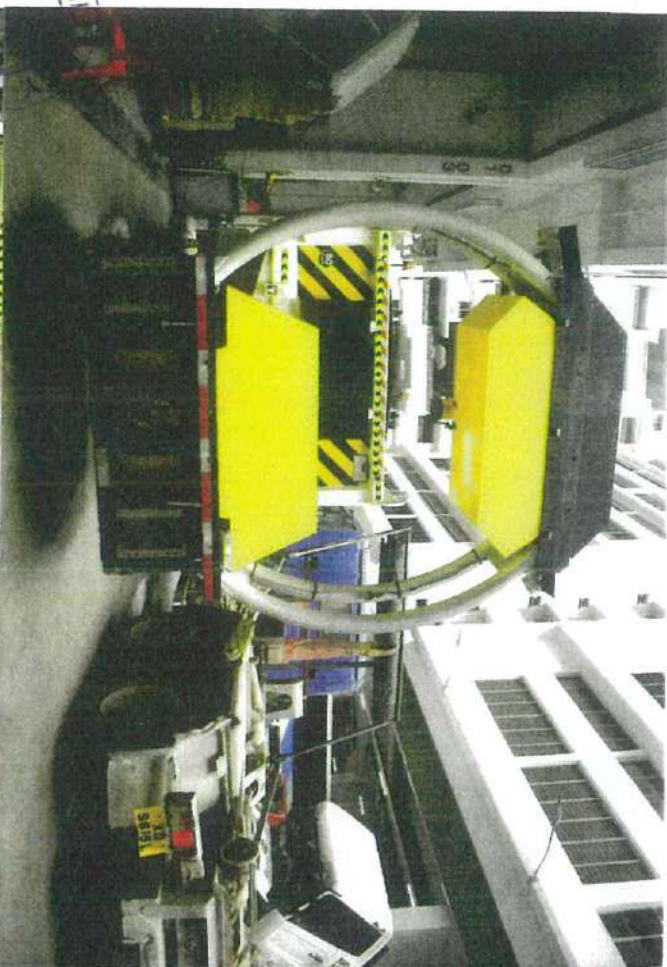

LINK CONSULTANCY





RLINK CONSULTANCY

RLINK CONSULTANCY

ARLINK CONSULTING



CONSULTANCY

CARLINK CONSULTANCY



CARLINK CONSULTANCY

CARLINK CONSULTANCY

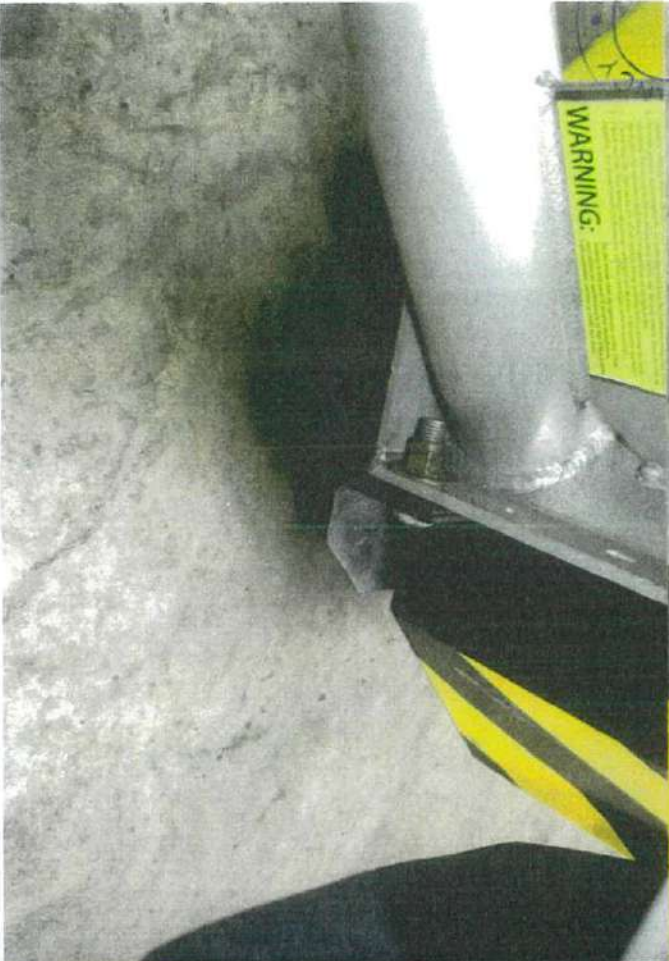

CARLINK CONSULTANCY

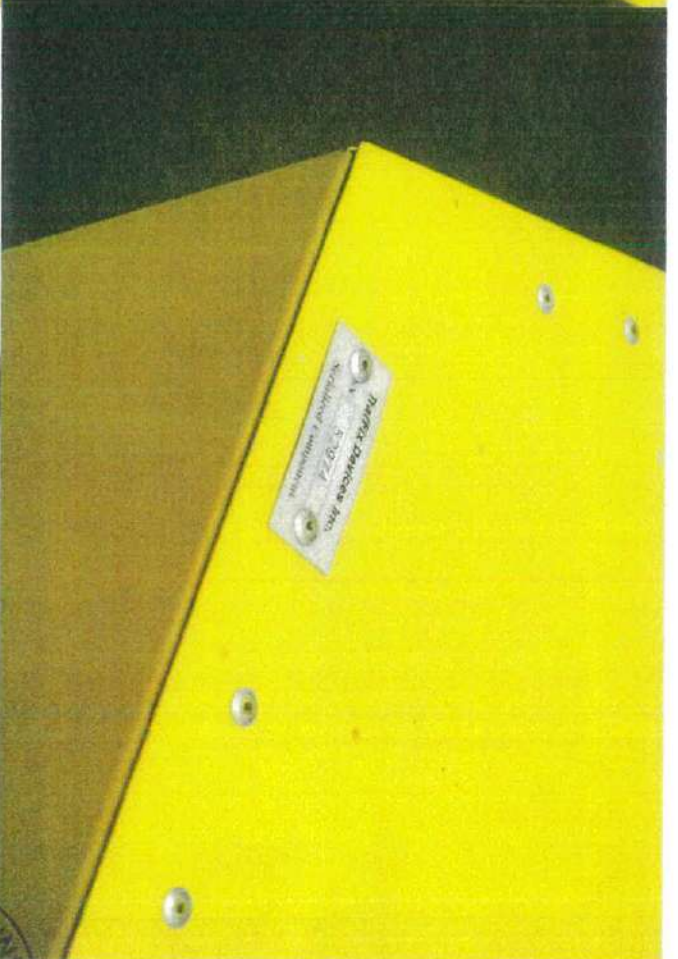
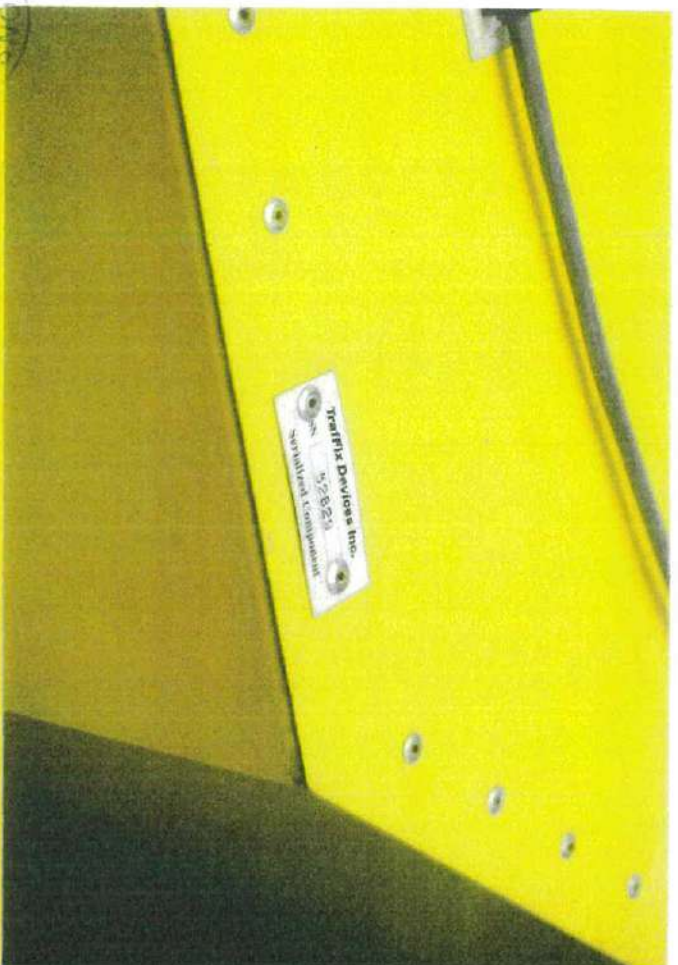

CARLINK



CONSULTANCY

CARLINK.COM

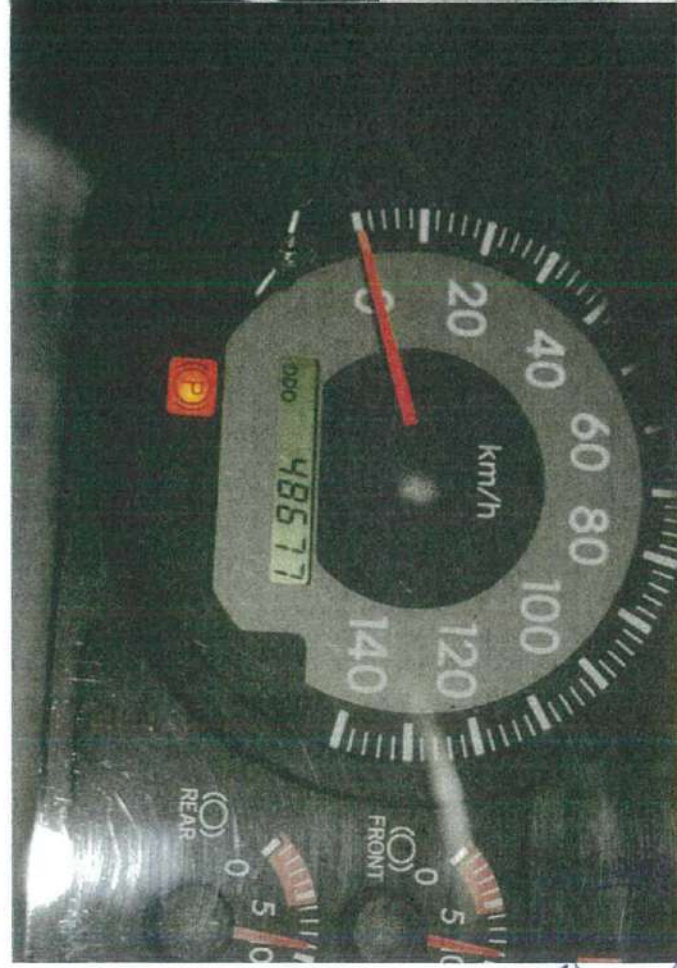
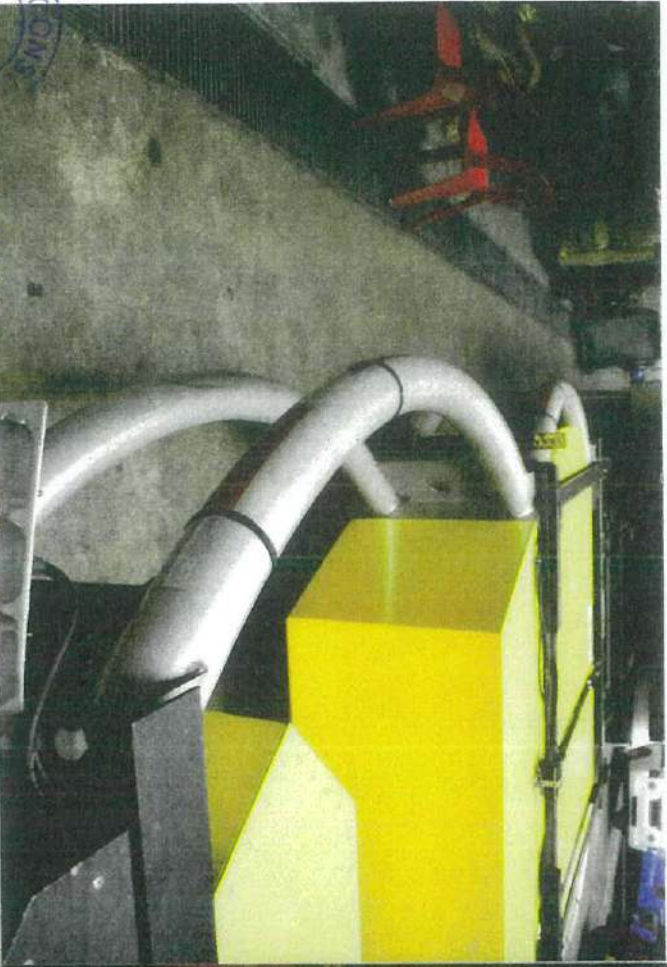
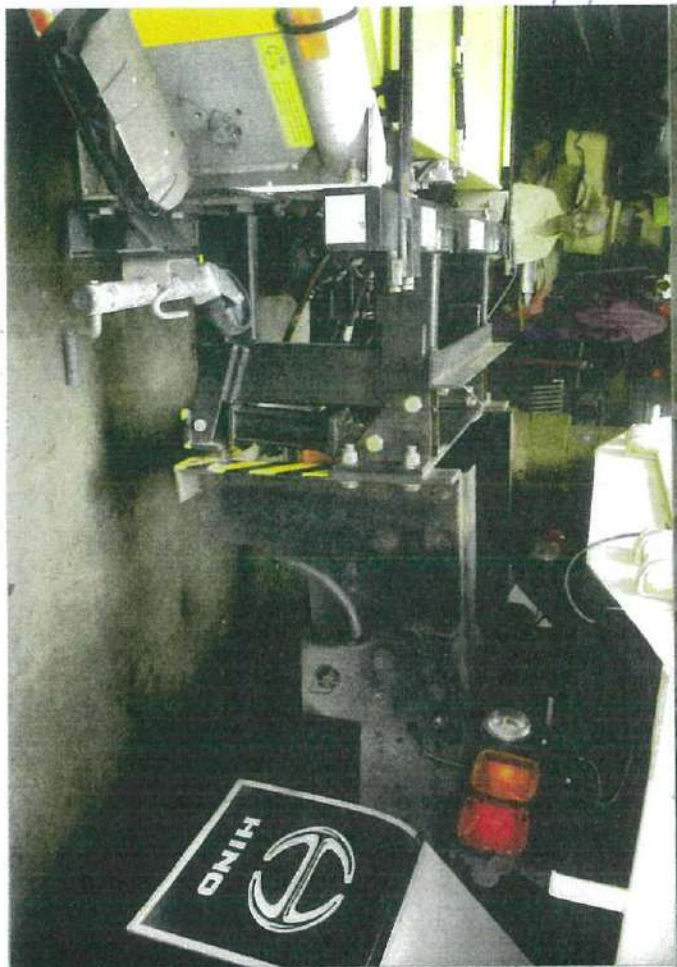

CONSULTANT

CARLINK CONSULTANCY

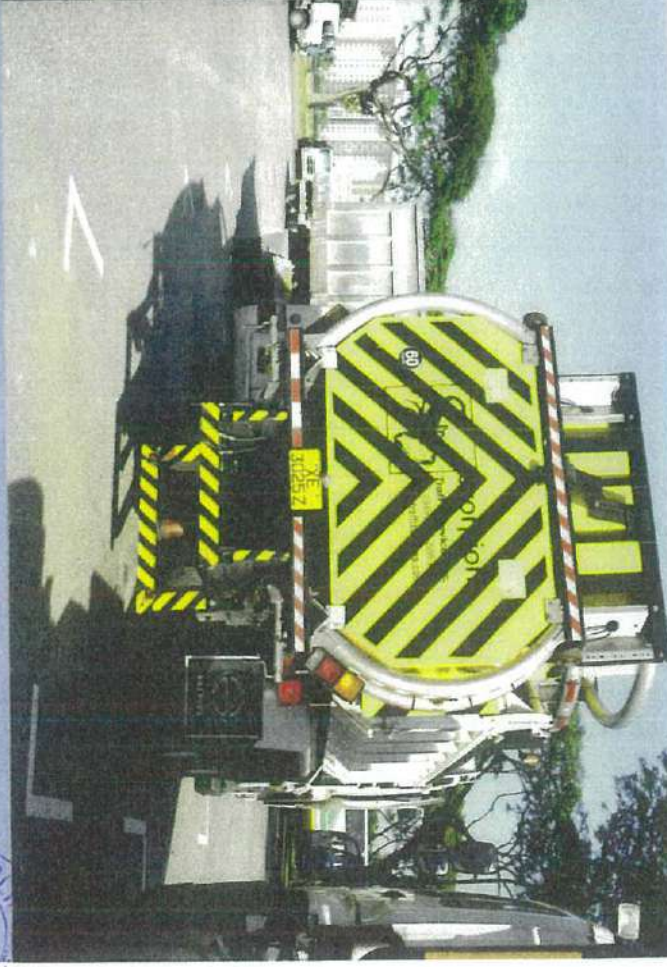

CARLINK CONSULTANCY

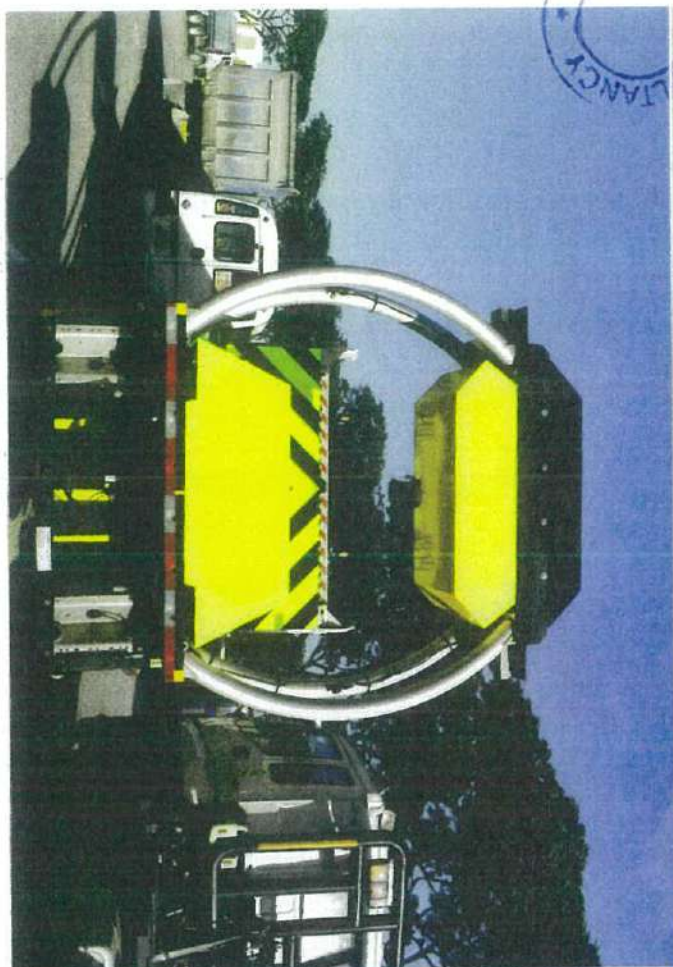

CARLINK CONSULTANCY

CARLINK CONSULTANCY



CARLINK CONSULTING

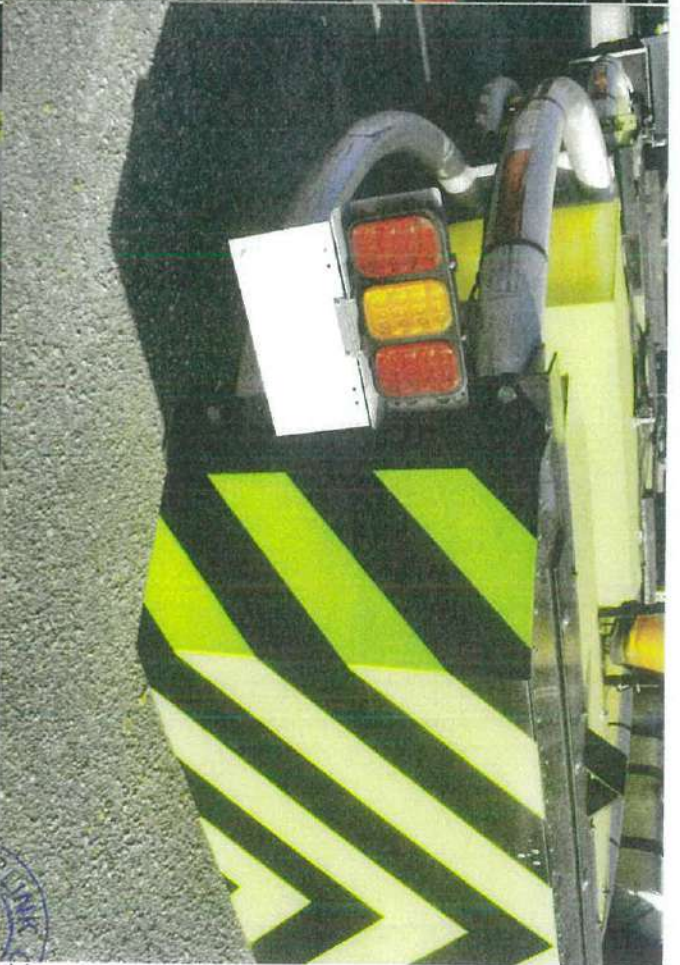

CARLINK CONSULTING

GARLINK



CONSULTANT

CARLINK



CONSULTANT

