



WITHOUT PREJUDICE

Our Ref: EW 63M

Your Ref: SHA 962Z- S1M03I8Z

12th October 2021

ATTN: LKK Auto Consultants Pte Ltd
INSURER: AXA Insurance Pte Ltd

Dear Cecilia,

Accident Involving: EW 63M and SHA 962Z
Date of Accident: 16 September 2021
Location of Accident: Crawford Street towards Nicoll Highway

We refer to the aforementioned accident and hereby submit our claim as below:

| | | |
|-------------------------|---------------------|---|
| Cost of Repair Inc. GST | \$ 9,523.00 | \$8900 COR + \$623 GST 7% |
| TOTAL LOR/U DAYS | 12 DAYS | 2+3 Days PRS (24/25-Sat/26-Sun/27/28 Sep) + 2 Days Resurvey (29/30 Sep) + 4 Repair Days Agreed (1/2/4/5 Oct) + 1 Sunday (3 Oct) |
| Add Loss of Use | \$ 500.00 | 5 Days |
| Add Loss of Rental | \$ 898.80 | 7 Days - Inv#A43675 |
| Total | \$ 10,921.80 | |
| Add LTA Search Fee | \$ 7.45 | |
| GRAND TOTAL | \$ 10,929.25 | |

Kindly pay the Grand Total Amount of **\$10,929.25** to:

Team AutoPro Pte Ltd
160 Sin Ming Drive #02-12
Sin Ming AutoCity
Singapore 575722

For further query, please feel free to contact us at 6258 1955 or email: teamautoffice@gmail.com

Thank you.



Regards
Adel (Ms)

Team AutoPro Pte Ltd Co Reg No: 201811621K

160 Sin Ming Drive #02-12 Sin Ming AutoCity Singapore 575722

Tel: 6258-1955 Fax: 6258-1956 Email: teamautoffice@gmail.com / teamautopl@gmail.com

PROFORMA INVOICE

**ATTENTION:**

See Yew Chye

| | |
|---------------|-------------|
| PI Number | P2110-2398 |
| PI Date | 12-Oct-2021 |
| Vehicle No. | EW 63M |
| Accident Date | 16-Sep-2021 |

| S/No | Description | Unit Price | Quantity | Amount |
|------|---|--------------|----------|-------------|
| 1 | Spare Parts and Labour for Accident Repair of Vehicle Nos. EW 63M | COR Lump Sum | | \$ 8,900.00 |

Notes:

1) All payments must be made only in the form of cash or crossed cheque payable to "Team AutoPro Pte Ltd".

| | | |
|--------------------|----|----------|
| Total Amount | \$ | 8,900.00 |
| GST 7% | \$ | 623.00 |
| GRAND TOTAL AMOUNT | \$ | 9,523.00 |

Authorized Signature

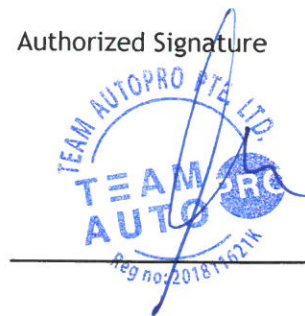

TAX INVOICE

GST REG. NO.: 200106276D

| INVOICE TO. |
|---|
| C/O TEAM AUTOPRO PTE LTD SEE YEW CHYE 89 MARINE PARADE ROAD #07-01 MARINE BLUE SINGAPORE 449313 |

| DATE | INVOICE NO. |
|-----------|-------------|
| 7/10/2021 | A 43675 |

| | VHA NO. | DUE DATE | VEH NO. |
|--|--------------|-----------------|------------|
| | A 43675 | 7/10/2021 | SMP 1084 M |
| DESCRIPTION | NO. OF DAYS | RATE | AMOUNT |
| RENTAL FROM 27 SEPTEMBER 2021 TO 04 OCTOBER 2021 (H.AVANTE) YOUR REF: EW 63 M | 7 | 120.00 | 840.00 |
| Account Name: BKW RENT A CAR PTE LTD Account No: 118-312-9991 Paynow UEN: 200106276D Bank: UNITED OVERSEAS BANK LTD (UOB) Branch: UOB Shaw Centre Branch Bank Address: 1 Scotts Road #03-04 Shaw Centre Singapore 228208 Bank Code: 7375 Branch Code: 018 Swift Code: UOVBSGSG All cheques must be made payable to BKW RENT A CAR PTE LTD. *Please indicate the invoice number and vehicle number in the reference. | Subtotal | \$840.00 | |
| | GST @ 7% | \$58.80 | |
| | TOTAL | \$898.80 | |

VEHICLE HIRING AGREEMENT

HIRER'S PARTICULARS

Name (as in I/C) *SEE YEW CHYE*
NRIC/Passport No: *[REDACTED]* Date of Birth: *11/1/1979*
Address: *89 MARINE PARADE ROAD*
#07-01 MARINE BLUE S(*449313*)
Age: *44*
Name & Address of Employer

Occupation
Driving Licence No: *[REDACTED]* Driving Exp: *25/6/*
Passed Date: *25/6/*
D/L Type: Local/Int'l/Others:

DRIVER'S PARTICULARS

Name (as in I/C)
NRIC/Passport No: *[REDACTED]* Date of Birth: *[REDACTED]*
Address: *[REDACTED]* Age: *[REDACTED]*
S()
Occupation
Driving Exp: *[REDACTED]* Yrs
Driving Licence No: *[REDACTED]* Passed / Expiry Date:
D/L Type: Local/Int'l/Others: Contact No: *[REDACTED]*

| | | | |
|--|------------------|--------------------|------------------------|
| Hirer's Own Vehicle No: <i>E1063M</i> | | Replace Veh No: | |
| Loan Vehicle No: <i>Sm21084M</i> | | VR No: | |
| Make & Model: <i>Hyundai Avante</i> | | Auto/Manual Group: | |
| CHARGES \$ cts | | | |
| Daily <i>7</i> day @ \$ <i>120</i> | Per day | <i>\$840</i> | <i>0</i> |
| Weekly/Monthly week @ \$ | Per week/Monthly | | |
| Others | | | |
| CDW/PAI @ \$ | Per day/Monthly | | |
| Delivery/Collection Svc | | | |
| GST <i>7%</i> | | <i>\$58</i> | <i>80</i> |
| OR No: | | (A) SUB-TOTAL | <i>\$898</i> <i>80</i> |
| Petrol Level & Surcharge | OUT IN | E 1/4 1/2 3/4 F | |
| First _____ km FREE per day | GST | | |
| Excess mileage is chargeable at _____ cents per km | TOTAL CHARGES | | |

NON WAIVER EXCESS (Subject to GST): \$ *200-1*

ACCESSORIES CHECK

- ☐ Data Cards ☐ Camera Systems ☐ Hub Cap ☐ Radio / CD Cartridge
☐ Jack ☐ Tyre Opener ☐ Petrol Cap ☐ Spare Tyre

Hirer's Signature :

Additional Driver's Signature :

SINGAPORE Use Only

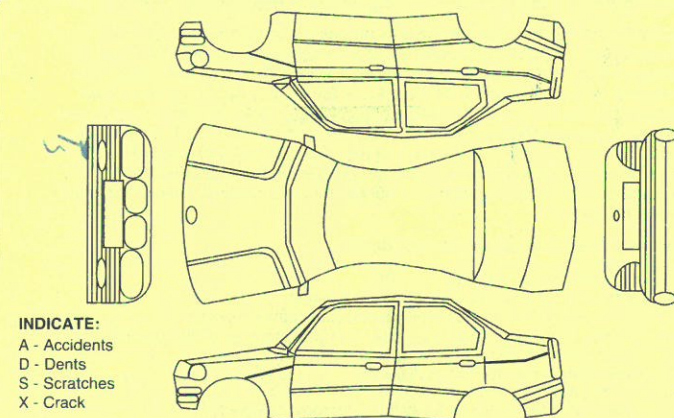

I have read and agree to the terms and condition on both sides of this agreement. If I have presented a charge/credit card for payment. I agree that all amounts payable under this agreement and for parking and traffic infringements may be billed to that account and my signature above will be considered to have been made on the charge/credit card voucher. All information I have been given BKW Rent A Car Pte Ltd in connection with this agreement is true.

IMPORTANT

- The Hirer and the authorized driver must be over 23 years of age and under 70 years and be holding valid driving licenses and have a minimum of 2 years regular and qualified driving experience. Failure to observe stipulation may return all damages costs to be Borne by the Hirer/the Authorised Driver.
- All vehicles are supplied with petrol and should returned with petrol level likewise. A service charge of \$10 on top of a petrol surcharge is payable by the hirer should he fail to return the vehicle at the appropriate petrol level.
- No refund for early return of vehicle. The hirer shall be liable for additional charges for any late return at the rate shown per hour per day, inclusive of CDW and/or PAI where applicable. Any returns after our operation hours will be charged as a full day rental.
- Use of the vehicle for illegal purpose (For instance: in connection with theft, drug peddling or trafficking, smuggling), is strictly prohibited.
- Vehicle strictly for Singapore use only and may not be driven out of Singapore without prior written consent of BKW Rent A Car Pte Ltd. The hirer is liable for a penalty fee of \$200 in addition to the appropriate insurance top up in the case of non-disclosure of Malaysia usage.
- The hirer and/or driver shall be responsible for all damages or losses howsoever caused, all traffic violations, fines and penalties imposed on the vehicle for whatsoever reason in respect of or in connection with its use or operation.
- The hirer and/or driver shall be responsible for all claims, damages, losses, increased insurance premiums, non-waiver excess and cost expense (including

- legal costs on a full indemnity basis), whatsoever and howsoever brought against, suffered or incurred by you in respect of the vehicle or the use or the operation of the vehicle. Full excess amount have to be paid immediately in the event of an accident. The owner reserve the right not to replace a replacement vehicle if an accident occurred. Any damage to the car will be repair at BKW authorized workshop.
- Smoke or permit smoking and transport of pets in the vehicle are not allowed. Any offensive smell e.g. cigarette, durian or pet's smell, the hirer and/or driver shall bear the cost of removing the offensive smell or pet's hair between \$300 - \$500.
 - The Hirer agrees that a punctured tyre, empty petrol tank, loss of vehicle's key or locked keys inside of vehicle, by itself, does not constitute a breakdown and that in the event the owner's 24-Hours Emergency Service is called upon to respond to such occurrence, the Hirer shall bear the cost of such response at \$60.00 per trip.
 - In case of accident, the hirer shall report to rental office immediately. An accident report must be made within 24 hours. Failure to comply, the hirer will have to borne all liability from all parties claim. Full excess amount have to be paid immediately in the event of an accident.
 - The hirer/Driver also have the responsibility to ensure that the radiator water level in the car is sufficient and do not drive when the vehicle is stall and does not have sufficient water. Any damage to the engine will be bear by the hirer/driver.
 - All customers' data will be kept strictly confidential and is solely used for the purpose of completing the sales transactions and other relating matters.
 - I understand and agree to the personal data collection statement stated on the Terms and Conditions Page.

| Date Out | Time Out | Mileage | Check By | Remarks |
|----------------|----------|--------------|----------|---------|
| <i>27/5/24</i> | | <i>32388</i> | | |

Hirer's/Driver Signature

Return Of Vehicle: The Hirer Driver Is Required To Sign In The Column "Signature Of Hirer Driver Failing Which The Day And Time Inserted Below Shall Be Deemed To Be The Day And Time The Vehicle Is Returned To BKW Rent A Car Pte Ltd And The Same Shall Be Accepted As Conclusive Evidence Of The Same And Shall Not Be Challenged Or Questioned On Any Account Whatsoever. And I had cleared my belonging items from the rental vehicle (cashcard, parking coupons, etc)"

| Date In | Time In | Mileage | Check By | Remarks |
|-----------------|-------------|--------------|------------|---------|
| <i>04/10/21</i> | <i>1900</i> | <i>32650</i> | <i>5ch</i> | |

Hirer's/Driver Signature



Land Transport Authority
10 Sin Ming Drive
Singapore 575701
GST Registration No. : M4-0006529-2

Print Date/Time : 18 Sep 2021 / 11:29:42

Receipt Date/Time : 18 Sep 2021 / 11:29:42

Tax Invoice/Receipt

Receipt No. : ITNET-00000-210918-000879

Previous Receipt No. :

| S/N | Item Description/ Business Transaction Reference No. | Amount Before GST (S\$) | GST Amount (S\$) | Amount After GST (S\$) |
|---------------------------------------|--|-------------------------------|------------------------|------------------------------|
| Result of Insurance Enquiry - SHA962Z | | | | |
| As at 16 Sep 2021/20:00:00 | | | | |
| Insurance Co: AXA INSURANCE PTE LTD | | | | |
| 1 | Insurance Enquiry - SHA962Z Enquiry Fee 20210918112858092967 | 7.00 | 0.49 | 7.49 |
| Sub-Total | | 7.00 | 0.49 | 7.49 |
| Total Before Rounding | | 7.00 | 0.49 | 7.49 |
| Rounding Difference | | | | 0.04 |
| Total Amount Payable | | | | 7.45 |
| Paid By | | | | |
| 426569XXXXXX8100 | | eNETS Credit Card | | 7.45 |
| Total | | | | 7.45 |
| Cash Change | | | | 0.00 |
| Tendered Amount | | | | 7.45 |
| Excess Refundable Amount | | | | 0.00 |

THANK YOU AND HAVE A NICE DAY!

Please ensure that all payments to the Authority are good and promptly settled by the payment service provider / financial institution. Otherwise, the transaction and receipt is considered void and late fee may apply.

To : **Team AutoPro Pte Ltd**
CRN : **201811621K**
located at : **160 Sin Ming Drive, #02-12, Sin Ming AutoCity, Singapore 575722**

Letter of Authorization & Undertaking

In Respect of Accident Involving my/our Vehicle No.: EW63M
and SHA962Z (B) and
and and
@ CRAWFORD ST TWD NICOLL HIGHWAY

dated 16/09/2021

1. I/We hereby irrevocably authorize you to demand claim- settle/receive whatever amount settled/payable by the third party and/or its insurer in my/our name, for the costs of repair, loss of use/rental and all other necessary costs related to my/our vehicle that was damaged pursuant to the aforesaid accident.
2. I/We acknowledge that any settlement you may reach on my/our behalf is on a "Without Prejudice" and "Without Admission Of Liability" basis.
3. I/We agree to assign the whole proceeds of my/our third party claim to you. The third party and /or its insurer shall accept this letter as my irrevocable authorization to pay the compensated amount directly to you – in the form of payment cheque made in favor to **Team AutoPro Pte Ltd.**

In the event that the payment cheque is being made in my/our favor, I/we hereby undertake to return the full amount to you, within 7 days from receiving and clearance of the said payment cheque. Failing which, you will have the legal rights to take legal proceedings against me/us to recover the said sum, with further costs and disbursements to be incurred by me/us.

4. I/We further authorize you to settle the aforesaid claim in a manner that you deem fit and to utilize the monies to pay your charges without further reference to me/us. The payment to you shall amount to a good discharge of your obligation to me/us in respect of the settlement monies.
5. Should the third party claim be unsuccessful due to untruthful statements from me/us, I/we undertake to pay for all your expenses, costs and fees incurred, immediately upon your demand.
6. This authorisation shall remain in force until revoked by me/us in writing to you, subject to terms and conditions being agreed by both parties. I/We further understand that revocation is not allowed once your workshop has commenced on the repair of my/our vehicle.

Yours faithfully,

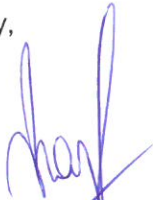

Claimant Signature & Co's Stamp (if applicable)

Date:

SINGAPORE ACCIDENT STATEMENT

IMPORTANT NOTICE

1. Please report correctly the details of the accident to speed up the claims process.
2. This Form must be completed by the Policyholder and/or the Authorised Driver
3. Information provided must be as truthful and accurate as possible. Any wilful misrepresentation or withholding of material facts may allow insurance companies to repudiate policy liability.
4. The issue and acceptance of this Form by insurance companies is not an admission of policy liability on the part of the insurance companies.
5. Any false reporting may be referred to the Police for investigation.
6. This report will be forwarded by the insurers of the GIA Records Management Centre established by the General Insurance Association of Singapore (GIA) for archiving and that copies of this report will, for a fee, be made available upon application by interested parties.
7. By the lodgement of this report to the insurers, you hereby consent to the archiving of this report at the centre and to copies of the report being made available aforesaid.

ACCIDENT STATEMENT

| | |
|---------------------------------|------------------------------------|
| Date of Submission | 17/09/2021 15:58 (SGT) |
| Date of Accident | 16/09/2021 20:00 (SGT) |
| Exact Location of Accident | Crawford St, Singapore |
| Additional Location Information | CRAWFORD ST TOWARDS NICOLL HIGHWAY |
| Country/State of Loss | Singapore |

DETAILS OF OWN VEHICLE

| | |
|-----------------------------|-------|
| Vehicle Registration Number | EW63M |
|-----------------------------|-------|

INSURED/POLICYHOLDER

| | |
|--------------------------|------------------------------|
| Is company? | No |
| Name Of Registered Owner | SEE YEW CHYE |
| NRIC No | S7900365D |
| Email Address | GLOBALFRANCHISEONE@GMAIL.COM |
| Mobile Phone No | (Phone) +65-96636363 |
| Alternative Phone No | +65-96636363 |

VEHICLE PARTICULARS

| | |
|--|---------------------------|
| Manufacturer | Toyota |
| Model | Vellfire |
| Variant | - |
| Exact purpose for which vehicle was being used at time of accident | - |
| Are you claiming under your own insurance policy for repair to your vehicle? | No - Claiming third party |
| Vehicle Category | Private car |
| Transmission | Auto |
| CC | 2500 |

INSURANCE COMPANY

| | |
|---------------------------|--------------------------|
| Name of Insurance Company | EQ Insurance Company Ltd |
| Type of Coverage | Comprehensive |
| Fleet Policy | No |
| Policy Number | DMPPHQ21-001104 |
| Cover Note Number | - |

DRIVER

| | |
|----------------|--------------|
| Name of Driver | SEE YEW CHYE |
| NRIC No | S7900365D |

| | |
|--|------------------------------|
| Date Of Birth | 11/01/1979 |
| Occupation | Indoor |
| Date Of Driving Pass | 25/06/1998 |
| Driving experience | 23 YEARS AND 3 MONTHS |
| Gender | Male |
| Mobile Number | (Phone) +65-96636363 |
| Alt. Phone Number | +65-96636363 |
| Email Address | GLOBALFRANCHISEONE@GMAIL.COM |
| Address | 89 MARINE PARADE ROAD #07-01 |
| Address complement | MARINE BLUE |
| Postcode | 449313 |
| Is the driver the policyholder? | Yes |
| If No, Relationship of the Driver with the Insured | - |
| Does Driver Own Other Vehicles? | No |
| Vehicle Registration Number of Other Vehicle Owned by Driver | - |
| Insurance Company of Other Vehicle Owned by Driver | - |

GENERAL INFORMATION OF THE ACCIDENT

| | |
|--------------------|------------|
| Type of Accident | Side Swipe |
| Weather Conditions | Clear |
| Road Surface | Dry |

OTHER INFORMATION

| | |
|---|-----|
| Was any foreign vehicle involved in the accident? | No |
| Number of vehicles involved in the accident | 2 |
| Was anybody injured in the Accident? | No |
| Was any injured conveyed to hospital by ambulance? | - |
| Was any other vehicle or property damaged? | Yes |
| Number of Passengers (Including Driver) | 1 |
| Has the driver been approached by unknown person(s) soliciting/offering accident claims assistance? | No |

DETAILS OF POLICE ACTION

| | |
|---|----|
| Was the accident reported to the police? | No |
| Was notice of intended Prosecution given? | No |
| If yes, against whom? | - |

CIRCUMSTANCES OF ACCIDENT

AS PER ACCIDENT STATEMENT.

ATTACHMENT(S)

| | |
|---|-----|
| Are accident photos available for attachment? | Yes |
| Was there any video captured by Car Camera? | No |
| Was there any audio recorded? | No |

DETAILS OF OTHER VEHICLE PROPERTY 1

| | |
|-----------------------------|---------|
| Vehicle Registration Number | SHA962Z |
| Vehicle Manufacturer | - |
| Vehicle Model | - |
| Vehicle Variant | - |
| Vehicle Colour | - |
| Vehicle Category | Taxi |
| Name of Driver | - |
| Contact Number | - |
| Address | - |
| Address complement | - |

| | | |
|---|--|---|
| Postcode | | - |
| Insurance Company Name | | - |
| Nature Of Damage | | - |
| Details of property damaged in accident | | - |
| No. Of Passenger (Including Driver) | | - |

SKETCH PLAN

IMPORTANT NOTICE

1. Please report correctly the details of the accident to speed up the claims process.
2. This Form must be completed by the Policyholder and/or the Authorised Driver.
3. Information provided must be as truthful and accurate as possible. Any wilful misrepresentation or withholding of material facts may allow insurance companies to repudiate policy liability.
4. The issue and acceptance of this Form by insurance companies is not an admission of policy liability on the part of the insurance companies.
5. Any false reporting may be referred to the Police for investigation.
6. The report will be forwarded by the insurers of the GIA Records Management Centre established by the General Insurance Association of Singapore (GIA) for archiving and that copies of this report will for a fee be made available upon application by interested parties.
7. By the lodgement of this report to the insurers, you hereby consent to the archiving of this report at the centre and to copies of the report being made available aforesaid.
8. Consent under the Personal Data Protection Act (PDPA)
I understand, acknowledge, agree and consent that:
(a) My insurer, my workshop and the General Insurance Association of Singapore ("GIA") may/are permitted to collect, use, disclose and/or process my personal data/personal information set out in this [form] and any other personal information provided by me or possessed by my insurer (collectively the "Personal Information") and disclose and transfer such Personal Information to all insurer(s) who have insured vehicle(s) involved in this accident (all insurer(s) who have insured vehicle(s) involved in this accident shall be collectively referred to as the "Insurers"), the Insurers' lawyers/law firms, the Monetary Authority of Singapore and any relevant government agency/authority (such as the police), for the purpose(s) of:
(i) processing, handling and/or dealing with my claims including the settlement of the claims and any necessary investigations relating to the claims;
(ii) investigating the accident and/or my claims;
(iii) carrying out and/or dealing with my instructions or responding to any enquiries by me;
(iv) administering my claims (including the mailing of correspondence, statements, invoices, reports or notices to me, which could involve disclosure of certain personal data about me to bring about delivery of the same as well as on the external cover of envelopes/mail packages); and/or
(v) complying with applicable law in administering, processing, handling and/or dealing with my claims.
(collectively the "Purposes")
(b) all insurer(s) who have insured vehicle(s) involved in this accident and the Insurers' lawyers/law firms, may/are permitted to collect, use, disclose and/or process my Personal Information for one or more of the above Purposes; and
(c) my Personal Information may/can be disclosed by any of the Insurers and/or GIA to their third party service providers or agents (including their lawyers/law firms), which may be sited outside of Singapore, for one or more of the above Purposes.

Policyholder's Signature / Date & Time

Driver's Signature (if driver is not the policyholder) / Date & Time

Witnessed by Reporting Centre Personnel

Sketch Plan

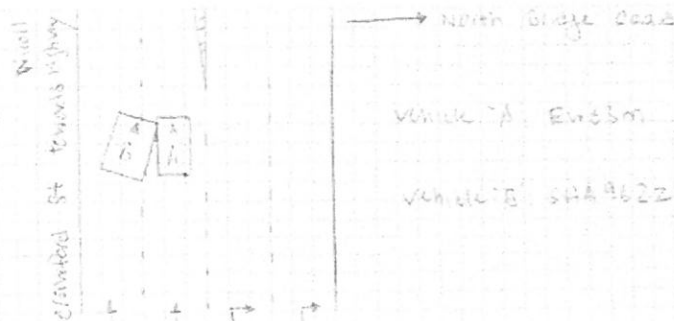

Describe Circumstances of the Accident

on the stated date and time, vehicle "A" was traveling along my designated lane along Crawford St. As I was traveling along I suddenly felt a huge impact on the front left portion of my vehicle. I then got down after the accident and realized that vehicle "B" has cut into my lane and contacted me. That is all.

Declaration

We declare the foregoing particulars are true in every respect:

 Policyholder's Signature / Date & Time

 Driver's Signature (If driver is not the policyholder) / Date & Time

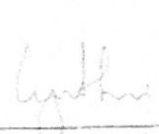
 Witnessed by Reporting Centre Personnel

CERTIFICATE OF INSURANCE

ROAD TRANSPORT ACT 1987 (MALAYSIA)

THE MOTOR VEHICLES (THIRD-PARTY RISKS) RULES 1959 (FEDERATION OF MALAYSIA)

THE MOTOR VEHICLES (THIRD-PARTY RISKS AND COMPENSATION) ACT (CAP. 189 OF THE REVISED EDITION)
(REPUBLIC OF SINGAPORE)

THE MOTOR VEHICLES (THIRD-PARTY RISKS AND COMPENSATION) RULES 1996 EDITION (REPUBLIC OF SINGAPORE)
OR ANY AMENDMENT, ACT OR ACTS PASSED IN SUBSTITUTION THEREOF

**PRIVATE CAR
Comprehensive Premier**

Certificate No. : DMPPHQ21-001104

Comprehensive Plan - Any Workshop

Form: MX2

Excess:

Insured/Named Driver: S\$1,000.00

Unnamed Drivers: S\$1,500.00

YEID Additional: S\$3,000.00

1. Index Mark and Registration Number of Vehicles

EW63M

2. Name of Policyholder

SEE YEW CHYE

3. Effective Date of the Commencement of Insurance for the purpose of the Act

01/03/2021

4. Date of Expiry of Insurance

28/02/2022

5. Person or Classes of persons entitled to drive*

(a) The Policyholder

(b) Any other person who is driving on the Policyholder's order or with his permission.

EQI Motor Accident

Hotline

6311 3211



* Provided that the person driving is permitted in accordance with the licensing or other laws or regulation to drive the Motor Vehicle or has been permitted and is not disqualified by order of Court of Law or by reason of any enactment or regulation in that behalf from driving the Motor Vehicle. And provided further that the Motor Vehicle is registered under the Road Traffic Act has not been cancelled at the time of accident loss or damage.

6. Limitation as to use*

Use for social, domestic and pleasure purposes and for the Policyholder's business.

The policy does not cover :

(a) use for hire or reward

(b) use for racing, pace-making, reliability trials or speed testing

(c) use for the carriage of goods (other than samples) in connection with any trade or business

(d) use for any purpose in connection with the Motor Trade

*Limitations rendered inoperative by Section 8 of the Motor vehicles (Third-Party Risks and Compensation) Act (Chapter 189) and Section 95 of the Road Transport Act, 1987 (Malaysia), are not to be included under these headings.

I/WE HEREBY CERTIFY that the Policy to which this Certificate relates is issued in accordance with the provisions of the Motor Vehicles (Third-Party Risks and Compensation) Act (Chapter 189) and Part IV of the Road Transport Act, 1987 (Malaysia) or and Amendment, Act or Acts passed in substitution thereof.

Hire Purchase :

A000137/I. Insurance
Date of Issue : 28/01/2021 18:07

Authorised Signatory
EQ Insurance Company Limited

Exp No. : DMPPHQ20-000810

REPUBLIC OF SINGAPORE DRIVING LICENCE

Licence Number **S7900365D**

Name
**SEE YEW CHYE
(SHI YOUCAI)**

Birth Date **11 Jan 1979**
Issue Date **28 Apr 2009**

000431999G

REPUBLIC OF SINGAPORE

IDENTITY CARD NO. **S7900365D**

Name
**SEE YEW CHYE
(SHI YOUCAI)**
施 宥 材

Race
CHINESE

Date of birth **11-01-1979** Sex **M**

Country of birth
SINGAPORE

S7900365D

YOU ARE LICENSED TO DRIVE VEHICLES IN THE FOLLOWING CLASS(ES)

| Class | Description | PASS DATE |
|----------|--|-------------|
| Class 2B | Motorcycles not exceeding 250 cc | 02 May 1995 |
| Class 2A | Motorcycles between 251 cc and 499 cc | 24 Nov 2000 |
| Class 3 | Motor Cars and Motor Tractors the weight of which unladen does not exceed 2500 kilograms | 25 Jun 1998 |

Licence No: **S7900365D**

NP 428A

43446

S7900365D

NRIC No: **S7900365D**

Date of issue
28-01-2009

**89 MARINE PARADE ROAD #07-01
MARINE BLUE SINGAPORE 448313**

NRIC No: **S7900365D** Date: **20/07/2018**