

ASS. REC. BY: Marcus

REF:

CS/CT121010005/49c

ASSIGNMENT

From: _____ Date: _____
 Estimated Cost: _____
 OD / TP / WS / TP RES / OD RES / EVA / INV / MV
 To Inspect Vehicle No: SLH 1236X
 at Workshop m/s: Same
 of: _____
 Insured: VN 64277
 Policy No: _____
 Claims No: SNM21D205402/C02
 Sum Insured: _____ Excess: _____

(Client's Record)

Make of Veh: _____

(Policy Condition)

Remark: The veh had commenced its
 repair at the time of inspection.

N/S	O/S

Bal. or Market Value: \$68k
 IDAC Accident Rpt: Consistent?: Yes or No
 GIA / PR Seen: Consistent?: Yes or No
 Est. Repairs: 2 days Res.: Yes or No
 Lum Sum: 20 % 3 Val.: Yes or No

CA / REV / REP. / 24 HRS

7756

Vehicle: IN / OUT

Date: _____ Person Contacted: _____

26p 11k

Date / Time Action / Instruction

27 AUG 46369

5/10/21 1/5 @ 1700

Confirmed with AAJing (Red \$2668, 61%)

Veh No: SLH 1236X Yr Regn: 25/10/16

Type: M Car / M Cycle / Bus / Van / Lorry / Taxi / Prime Mover /

Truck / Trailer or (9)

Make: VOLVO 560 T2 c.c. 1498

Colour: Grey AC: Insured / Std / NI / NA

Sp. Reading: 85/53 T/Radio: Insured / Std / NI / NA

Eng/No: _____

C/No: YVIFS 28COH 242 7175

Gen. Cond: Good / Fair / Poor / Burnt

Steering: In order / Jammed / Leaked / Burnt or

Brake: In order / Jammed / Leaked / Burnt or

Modi: Nil / S/Rim / STD A/Rim or

Type Size: F: 215/55 R16

R: _____

BS / DUN / EXNOVA / GY / FS / LIZA / MIO / OHTSU / PIR / SUMI /

TOYO / YOKO or

Front

Rear

R/Bal: 7 mm R/Bal: 7 mm

L/Bal: 7 mm L/Bal: 7 mm

D.O.A. 21/9/21 D.O.I. 30/9/21

Survey held at _____

Des. of Damages: Frt / Rear / O/S / N/S / U/C / Rooftop or

Rear

The U/C / Chassis frame / Body Structure affected due to collision.

Date/Time, File Pass to?

☐

Preli. Report

1) 05/10 Typist

☐

Final Report

Date/Time, File Return to?

2)

Days Of Repair: 2

Resurvey No. of Trip: 1

Survey Fee:

Transportation:

Add Fee:

☐

Site Insp (\$

) \$ + RS, \$

☐

Interview (\$

) Photos

☐

Tech. Invs (\$

) Others

☐

Weekend (\$

)

Report Format: MER-TP

Lump Sum T.T.B. (\$ 1700)

TOTAL

SME MOTOR PTE LTD

1 Kaki Bukit Ave 6, #02-15@ Kaki Bukit, Singapore 417883

TEL: 6747 6106 (6 lines) Fax: 6744 2368

Email: service@smemotor.com.sg Website: www.smemotor.com.sg

Co. & GST Reg. No: 201119451E

M/S : CHINA TAIPING INSURANCE (SINGAPORE) PTE
3 ANSON ROAD #16-00

SPRINGLEAF TOWER

SINGAPORE 079909

TEL: 63896111 FAX: 62247478

ATTN: Motor Claim Department

Your Ref No : 21/CH/TP-179(09)

Claim Type : Third Party

Accident Date : 21/09/2021

TP Veh Reg No : YN6427T

Claim No :

No : EST21092401

Date : 24/09/2021

Policy No : 10937363

Veh Reg No : SLH1236X

Make / Model : VOLVO S60

Chasis No : 0

Engine No :

Reg. No :

ESTIMATE FOR VEHICLE NO: SLH1236X

Discription	Quantity	Unit Price	Amount	SS
LIST PRICE:				
1 REAR BUMPER	1 PC	1845	\$2,250.00	✓
2 REAR BUMPER CLIPS	10 PCS	60	\$420.00	✓
3 REAR BUMPER REINFORCEMENT	1 PC		\$1,450.00	✓
TOTAL			\$3,820.00	
Less 10%			\$382.00	
			\$3,438.00	

Labour

- 1 WIRE CHECKING
- 2 LABOUR CHARGE
- 3 SPRAY PAINTING

20 \$30.00
200 \$400.00
200 \$500.00

TOTAL

\$930.00

not Authorized
date
30/9/21
2/3 \$1700
the price of the repair
2 days

LKK Auto Consultants hence notify the Repairer of the following:

- To resurvey before/after spray painting
- To display damaged part(s) during resurvey
- Parts prices are subject to confirmation
- Third party survey is on a "Without Prejudice" basis
- No illegal modification(s) is allowed
- Supplementary item(s) must be resurveyed and is subject to final approval from Insurance Company

Acknowledged by Repairer
Signature: Amount Before Excess \$4,368.00
Date: Add GST @7% \$305.76
Total Amount Payable \$4,673.76

For SME MOTOR PTE LTD

AUTHORISED SIGNATURE

2-1905
102
1714.5
2134.5

> Back to OneMotoring

Enquire PARF/COE Rebate for Registered Vehicle

Vehicle Owner Particulars	
Owner ID Type:	Singapore NRIC
Owner ID:	775G
Vehicle Details	
Vehicle No.:	SLH1236X
Vehicle to be Exported:	No
Intended Deregistration Date:	30 Sep 2021
Vehicle Make:	VOLVO
Vehicle Model:	S60 T2 A/T
Primary Colour:	Grey
Manufacturing Year:	2016
Engine No.:	B4154T51751349
Chassis No.:	YV1FS28C0H2427175
Maximum Power Output:	90.0 kW (120 bhp)
Open Market Value:	\$25,281.00
Original Registration Date:	25 Oct 2016
First Registration Date:	25 Oct 2016
Transfer Count:	0
Actual ARF Paid:	\$27,394.00 13691
Intended PARF Rebate Details	
PARF Eligibility:	Yes
PARF Eligibility Expiry Date:	24 Oct 2026
PARF Rebate Amount:	\$20,545.00
Intended COE Rebate Details	
COE Expiry Date:	24 Oct 2026
COE Category:	A - Car up to 1600cc & 97kW (130bhp)
COE Period(Years):	10
QP Paid:	\$50,991.00
COE Rebate Amount:	\$25,824.00
Total Rebate Amount:	\$46,369.00

The information contained herein is correct as at 30 Sep 2021

OK



Sell your Car for the Best Price

- Highest Price Guaranteed ► Confirmed price, No reductions
► Flexible Handover Date

Get a FREE Quote



Post an Advertisement

Sell it yourself! Advertise it at just
\$68 until it's SOLD!

Post an Ad

Advertiser Login

Ways of Selling

2015 E400 Powerful Beast Awaiting



Low Mileage With Full Service
Record
Apex Automotive StarAd



Browse by Category

Sort by Date Posted 20 results/page



6 vehicles



Volvo S60

Advanced Search

Search

Make	Model	Price	Depreciation	Reg Date	Eng Cap	Mileage	Veh Type	Status
Search Selection	Volvo S60	Any	Any	2016	Any	Any	Any	Available
	Volvo S60 Cross Country T5 250 HP T5 Engine! 1 Owner, Fully Serviced By Wearnes! Only S60 Cross Country Model In The Market! Not The Usual S60! AWD Allows...	\$69,988	\$12,370 /yr	16-Feb-2016	2,497 cc	82,000 km	Sedan	Available
	Carz World Pte Ltd Posted: 29-Sep-2021 Tags: 2016 Volvo S60, Volvo S60, Volvo, S60							<input type="button" value="PREMIUM AD"/>
	Volvo S60 T2 Agent Unit Wearnes Automotive. Accident Free. Regularly Serviced, Flawless Interior/Exterior Condition. Very Clean And Neat Interior. Q...	\$63,800	\$11,490 /yr	25-Feb-2016	1,498 cc	-	Luxury	Available
	Posted: 26-Sep-2021 Tags: 2016 Volvo S60, Volvo S60, Volvo, S60							
	Volvo S60 Diesel D4 Fuel Type: Diesel (Euro 5 Engine and Above) Rare Powerful Diesel S60 With Very Low Fuel Consumption Of 20KM/L! Low Mileage, 100% Accident-Free With Original Paintwork Since...	\$66,777	\$12,960 /yr	18-Feb-2016	1,969 cc	69,000 km	Luxury	Available
	HTS Motor Posted: 24-Sep-2021 Tags: 2016 Volvo S60, Volvo S60, Volvo, S60							<input type="button" value="PREMIUM AD"/>
	Volvo S60 T5 Graded B by  Low Mileage, 1 Owner Only. Clean And Neat Interior, Well Maintained By Previous Owner! Buy With A Peace Of Mind From Award Accre...	\$65,800	\$12,020 /yr	22-Jan-2016	1,969 cc	71,300 km	Luxury	Available
	Autolink Holdings Pte Ltd Posted: 24-Sep-2021 Tags: 2016 Volvo S60, Volvo S60, Volvo, S60							<input type="button" value="PREMIUM AD"/>
	The Volvo s60 T8 is one cossetting car Swedish design meets everyday usability in the Volvo S80 T8. Should you make this plug-in hybrid your green commuting option?							
	Read this article							
	Volvo S60 T2 Full Loan Available! We Are sgCarMart Premium Dealer! Buy With Confidence! In House Loan Or Bank Loan Available! Fast And Easy Loa...	\$64,800	\$10,850 /yr	28-Jun-2016	1,498 cc	-	Luxury	Available
	88 Motor Trading Posted: 17-Sep-2021 Tags: 2016 Volvo S60, Volvo S60, Volvo, S60							
	Volvo S60 T5 1 Year Warranty, Maintained By Wearnes Automotive. In House Financing Available. Buy With A Peace Of Mind. 100% Genuine Mileage...	\$68,800	\$12,030 /yr	22-Apr-2016	1,969 cc	98,714 km	Luxury	Available
	Gowheeler Pte Ltd Posted: 04-Sep-2021 Tags: 2016 Volvo S60, Volvo S60, Volvo, S60							<input type="button" value="PREMIUM AD"/>

Compare

Save this search criteria, to get email alerts whenever a match is found.

SINGAPORE ACCIDENT STATEMENT

IMPORTANT NOTICE

1. Please report **correctly** the details of the accident to speed up the claims process.
2. This Form must be **completed by the Policyholder and/or the Authorised Driver**.
3. Information provided must be as truthful and accurate as possible. Any wilful misrepresentation or withholding of material facts may allow insurance companies to repudiate policy liability.
4. The issue and acceptance of this Form by insurance companies is not an admission of policy liability on the part of the insurance companies.
5. **Any false reporting may be referred to the Police for investigation.**
6. This report will be forwarded by the Insurers of the GIA Records Management Centre established by the General Insurance Association of Singapore (GIA) for archiving and that copies of this report will, for a fee, be made available upon application by interested parties.
7. By the lodgement of this report to the insurers, you hereby consent to the archiving of this report at the centre and to copies of the report being made available aforesaid.

ACCIDENT STATEMENT

Date of Submission	21/09/2021 16:03 (SGT)
Date of Accident	21/09/2021 11:45 (SGT)
Exact Location of Accident	Singapore
Additional Location Information	TAMPINES AVE 5 JUNCTION OF TAMPINES AVE 1
Country/State of Loss	Singapore

DETAILS OF OWN VEHICLE

Vehicle Registration Number	SLH1236X
INSURED/POLICYHOLDER	
Is company?	No
Name Of Registered Owner	TAN KAH KYEE
NRIC No	SXXXX775G
Email Address	sven_tan@hotmail.com
Mobile Phone No	(Phone) +65-96840087
Alternative Phone No	+65-96840087

VEHICLE PARTICULARS

Manufacturer	Volvo
Model	S60
Variant	-
Exact purpose for which vehicle was being used at time of accident	Private use
Are you claiming under your own insurance policy for repair to your vehicle?	No - Claiming third party
Vehicle Category	Private car
Transmission	Auto
CC	1498

INSURANCE COMPANY

Name of Insurance Company	Aviva Ltd
Type of Coverage	Comprehensive
Fleet Policy	No
Policy Number	10937363
Cover Note Number	NA

DRIVER

Name of Driver	TAN KAH KYEE
NRIC No	SXXXX775G

Date Of Birth	26/07/1980
Occupation	Indoor
Date Of Driving Pass	17/12/2005
Driving experience	15 YEARS AND 9 MONTHS
Gender	Male
Mobile Number	(Phone) +65-96840087
Alt. Phone Number	+65-96840087
Email Address	sven_lan@hotmail.com
Address	DBSS Parc Lumiere, 168A Simei Lane 521168
Address complement	#04-40
Postcode	521168
Is the driver the policyholder?	Yes
If No, Relationship of the Driver with the Insured	-
Does Driver Own Other Vehicles?	No
Vehicle Registration Number of Other Vehicle Owned by Driver	-
Insurance Company of Other Vehicle Owned by Driver	-

GENERAL INFORMATION OF THE ACCIDENT

Type of Accident	Collision - Head to Rear
Weather Conditions	Clear
Road Surface	Dry

OTHER INFORMATION

Was any foreign vehicle involved in the accident?	No
Number of vehicles involved in the accident	2
Was anybody injured in the Accident?	No
Was any injured conveyed to hospital by ambulance?	-
Was any other vehicle or property damaged?	Yes
Number of Passengers (Including Driver)	2
Has the driver been approached by unknown person(s) soliciting/offering accident claims assistance?	No

PASSENGER 1

Name	Sara Teh Ching Yen
Gender	Female

DETAILS OF POLICE ACTION

Was the accident reported to the police?	No
Was notice of intended Prosecution given?	No
If yes, against whom?	-

CIRCUMSTANCES OF ACCIDENT

At the traffic junction ,my vehicle was already stopped due to red light. Suddenly i felt an impact from behind. Saw a lorry had already bumped onto my vehicle rear portion. Refer to video footage.

ATTACHMENT(S)

Are accident photos available for attachment?	Yes
Was there any video captured by Car Camera?	Yes
Reasons for not uploading a video of the accident	UPLOADED INTO AVIVA FILEZILLA.
Was there any audio recorded?	No

DETAILS OF OTHER VEHICLE PROPERTY 1

Vehicle Registration Number	YN6427T
Vehicle Manufacturer	Isuzu
Vehicle Model	NPR75UH5A
Vehicle Variant	-



Vehicle Colour	White
Vehicle Category	Commercial vehicle
Name of Driver	PERIYATHAMBI KARTHIKEYAN
Contact Number	-
Address	-
Address complement	-
Postcode	-
Insurance Company Name	-
Nature Of Damage	-
Details of property damaged in accident	-
No. Of Passenger (Including Driver)	2

PASSENGER 1

Name	Passenger 1
Gender	Male

SKETCH PLANIMPORTANT NOTICE

1. Please report correctly the details of the accident to speed up the claims process.
2. This Form must be completed by the Policyholder and/or the Authorised Driver.
3. Information provided must be as truthful and accurate as possible. Any wilful misrepresentation or withholding of material facts may allow insurance companies to repudiate policy liability.
4. The issue and acceptance of this Form by insurance companies is not an admission of policy liability on the part of the insurance companies.
5. Any false reporting may be referred to the Police for investigation.
6. The report will be forwarded by the insurers of the GIA Records Management Centre established by the General Insurance Association of Singapore (GIA) for archiving and that copies of this report will for a fee be made available upon application by interested parties.
7. By the lodgment of this report to the insurers, you hereby consent to the archiving of this report at the centre and to copies of the report being made available aforesaid.
8. **Consent under the Personal Data Protection Act (PDPA)**

I understand, acknowledge, agree and consent that:

- (a) My insurer, my workshop and the General Insurance Association of Singapore ("GIA") may/are permitted to collect, use, disclose and/or process my personal data/personal information set out in this [form] and any other personal information provided by me or possessed by my insurer (collectively the "Personal Information") and disclose and transfer such Personal Information to all insurer(s) who have insured vehicle(s) involved in this accident (all insurer(s) who have insured vehicle(s) involved in this accident shall be collectively referred to as the "Insurers"), the Insurers' lawyers/law firms, the Monetary Authority of Singapore and any relevant government agency/authority (such as the police), for the purpose(s) of:
 - (i) processing, handling and/or dealing with my claims including the settlement of the claims and any necessary investigations relating to the claims;
 - (ii) investigating the accident and/or my claims;
 - (iii) carrying out and/or dealing with my instructions or responding to any enquiries by me;
 - (iv) administering my claims (including the mailing of correspondence, statements, invoices, reports or notices to me, which could involve disclosure of certain personal data about me to bring about delivery of the same as well as on the external cover of envelopes/mail packages); and/or
 - (v) complying with applicable law in administering, processing, handling and/or dealing with my claims (collectively the "Purposes")
- (b) all insurer(s) who have insured vehicle(s) involved in this accident and the Insurers' lawyers/law firms, may/are permitted to collect, use, disclose and/or process my Personal Information for one or more of the above Purposes, and
- (c) my Personal Information may/can be disclosed by any of the Insurers and/or GIA to their third party service providers or agents (including their lawyers/law firms), which may be sited outside of Singapore, for one or more of the above Purposes
- (d) my Personal Information will also be collected and used to compile claims history for the purpose of fraud detection, investigation and management in present and all future claims.
- (e) the information so collected under (d) above may be shared / disclosed:
 - (i) to all insurers and/or any other third parties that assist in evaluating, investigating, controlling or managing fraud, regulators, law enforcement and government agencies as reasonably required for the purposes stated, or
 - (ii) for complying with requirements under any regulations, laws or court orders.

VERIFY BY AJAX MARS (ARC)
REPORTING OFFICER
AIZAM BIN ATAN

Policyholder's Signature
 Date & Time:

 Driver's Signature
 (If driver is not the policyholder)
 Date & Time:

Reporting Centre Personnel's Signature
 Name
 NRIC/FIN No.:

SKETCH PLAN

REFER TO ATTACHED ACCIDENT DIAGRAM

DESCRIBE CIRCUMSTANCES OF THE ACCIDENT

At the traffic junction, my vehicle was already stopped due to red light. Suddenly i felt an impact from behind. Saw a lorry had already bumped onto my vehicle rear portion. Refer to video footage.

DECLARATION

I/We declare the foregoing particulars are true in every respect.

Policyholder's Signature
Date & Time:

Driver's Signature
(If driver is not the policyholder)
Date & Time:

VERIFY BY AJAX MARS (ARC)
REPORTING OFFICER
AIZAM BIN ATAN

Reporting Centre Personnel's Signature:
Name:
NRIC/FIN No.:

ACCIDENT DIAGRAM

Ver. 30042021

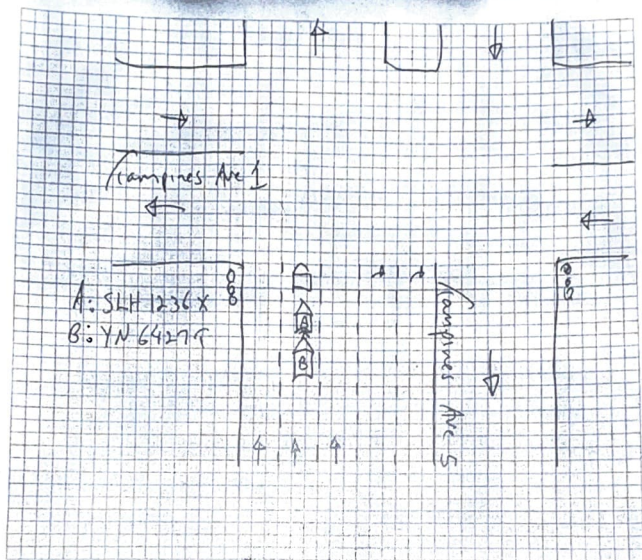

VERIFIED BY AJAX MARS (ARC)
REPORTING OFFICER
AIZAM BIN ATAN

Policyholder's Signature
Date & Time:

Driver's Signature
(if driver is not the policyholder)
Date & Time:

Reporting Centre Personnel's Signature
Name:
NRIC/FIN No.: