

SINGAPORE ACCIDENT STATEMENT

IMPORTANT NOTICE

1. Please report correctly the details of the accident to speed up the claims process.
2. This Form must be completed by the Policyholder and/or the Authorised Driver
3. Information provided must be as truthful and accurate as possible. Any wilful misrepresentation or withholding of material facts may allow insurance companies to repudiate policy liability.
4. The issue and acceptance of this Form by insurance companies is not an admission of policy liability on the part of the insurance companies.
5. **Any false reporting may be referred to the Police for investigation.**
6. This report will be forwarded by the insurers of the GIA Records Management Centre established by the General Insurance Association of Singapore (GIA) for archiving and that copies of this report will, for a fee, be made available upon application by interested parties.
7. By the lodgement of this report to the insurers, you hereby consent to the archiving of this report at the centre and to copies of the report being made available aforesaid.

ACCIDENT STATEMENT

Date of Submission	24/09/2021 11:14 (SGT)
Date of Accident	23/09/2021 13:00 (SGT)
Exact Location of Accident	Singapore
Additional Location Information	JCT OF MARINE PARADE ROAD AND STILL ROAD SOUTH
Country/State of Loss	Singapore

DETAILS OF OWN VEHICLE

Vehicle Registration Number	SDG7999M
-----------------------------------	----------

INSURED/POLICYHOLDER

Is company?	No
Name Of Registered Owner	SEET GAEK KEE
NRIC No	S0049636G
Email Address	RONNIELUA88@YAHOO.COM.SG
Mobile Phone No	(Phone) +65-97842022
Alternative Phone No	+65-97842022

VEHICLE PARTICULARS

Manufacturer	Mercedes
Model	E250
Variant	-
Exact purpose for which vehicle was being used at time of accident	-
Are you claiming under your own insurance policy for repair to your vehicle?	No - Claiming third party
Vehicle Category	Private car
Transmission	Auto
CC	1796

INSURANCE COMPANY

Name of Insurance Company	AIG Asia Pacific Insurance Pte. Ltd.
Type of Coverage	Comprehensive
Fleet Policy	No
Policy Number	2100188868-11
Cover Note Number	-

DRIVER

Name of Driver	LUA TIN LAI
NRIC No	S0545861G

Date Of Birth	28/09/1942
Occupation	Indoor
Date Of Driving Pass	05/11/1966
Driving experience	54 YEARS AND 10 MONTHS
Gender	Male
Mobile Number	(Phone) +65-98334522
Alt. Phone Number	-
Email Address	RONNIELUA88@YAHOO.COM.SG
Address	9 RIVERA DR #09-05 RIVERA RESIDENCES
Address complement	-
Postcode	467202
Is the driver the policyholder?	No
If No, Relationship of the Driver with the Insured	Spouse
Does Driver Own Other Vehicles?	No
Vehicle Registration Number of Other Vehicle Owned by Driver	-
Insurance Company of Other Vehicle Owned by Driver	-

GENERAL INFORMATION OF THE ACCIDENT

Type of Accident	Collision - Head to Rear
Weather Conditions	Clear
Road Surface	Dry

OTHER INFORMATION

Was any foreign vehicle involved in the accident?	No
Number of vehicles involved in the accident	2
Was anybody injured in the Accident?	No
Was any injured conveyed to hospital by ambulance?	-
Was any other vehicle or property damaged?	Yes
Number of Passengers (Including Driver)	2
Has the driver been approached by unknown person(s) soliciting/offering accident claims assistance?	No

PASSENGER 1

Name	SEET GAEK KEE
Gender	Female

DETAILS OF POLICE ACTION

Was the accident reported to the police?	No
Was notice of intended Prosecution given?	No
If yes, against whom?	-

CIRCUMSTANCES OF ACCIDENT

REFER TO STATEMENT AND ATTACHED DOCUMENTS

ATTACHMENT(S)

Are accident photos available for attachment?	Yes
Was there any video captured by Car Camera?	No
Was there any audio recorded?	No

DETAILS OF OTHER VEHICLE PROPERTY 1

Vehicle Registration Number	SMV3600D
Vehicle Manufacturer	-
Vehicle Model	-
Vehicle Variant	-
Vehicle Colour	-
Vehicle Category	Private car

Name of Driver	KOH KIAH LENG
NRIC No	S7616557B
Contact Number	(Phone) +65-92475893
Address	260 JOO CHIAT PLACE #01-06
Address complement	-
Postcode	-
Insurance Company Name	-
Nature Of Damage	-
Details of property damaged in accident	-
No. Of Passenger (Including Driver)	-

9/23/21, 6:21 PM

This Copy - For AIG

(No subject) - Yahoo Mail

(No subject)



Ronnie Lua <ronnielua88@yahoo.com.sg>
To: Ronnie Lua <ronnielua88@yahoo.com.sg>

ronnielua88@yahoo.../Inbox

23 Sep at 3:14 pm

Page 9

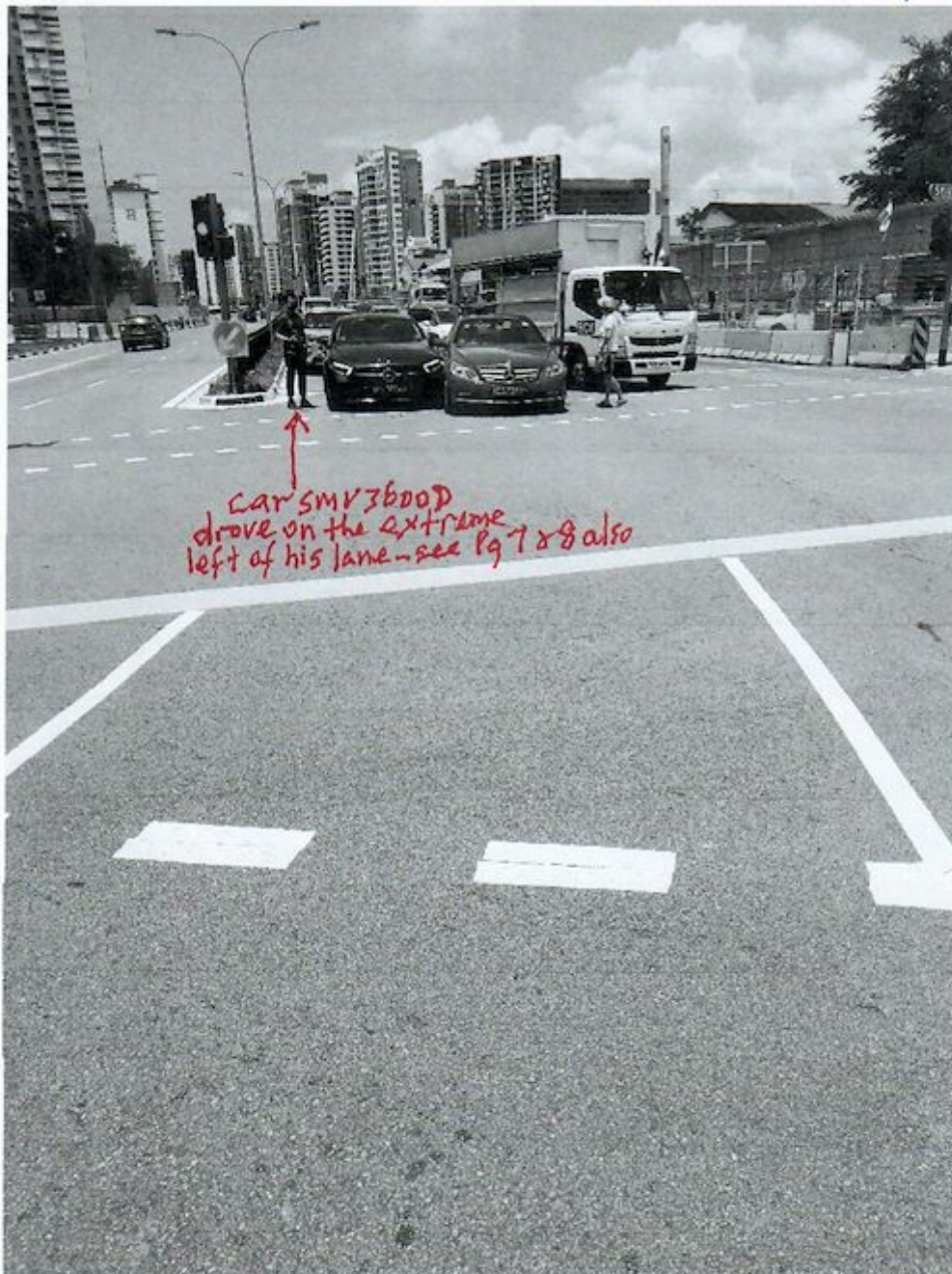

Sent from Yahoo Mail on Android

IMPORTANT NOTICE**SKETCH PLAN**

1. Please report correctly the details of the accident to speed up the claims process.
2. This Form must be completed by the Policyholder and/or the Authorised Driver.
3. Information provided must be as truthful and accurate as possible. Any wilful misrepresentation or withholding of material facts may allow insurance companies to repudiate policy liability.
4. The issue and acceptance of this Form by insurance companies is not an admission of policy liability on the part of the insurance companies.
5. Any false reporting may be referred to the Police for investigation.
6. The report will be forwarded by the insurers of the GIA Records Management Centre established by the General Insurance Association of Singapore (GIA) for archiving and that copies of this report will for a fee be made available upon application by interested parties.
7. By the lodgment of this report to the insurers, you hereby consent to the archiving of this report at the centre and to copies of the report being made available aforesaid.
8. **Consent under the Personal Data Protection Act (PDPA)**

I understand, acknowledge, agree and consent that:

- (a) My insurer, my workshop and the General Insurance Association of Singapore ("GIA") may/are permitted to collect, use, disclose and/or process my personal data/personal information set out in this [form] and any other personal information provided by me or possessed by my insurer (collectively the "Personal Information") and disclose and transfer such Personal Information to all insurer(s) who have insured vehicle(s) involved in this accident (all insurer(s) who have insured vehicle(s) involved in this accident shall be collectively referred to as the "Insurers"), the Insurers' lawyers/law firms, the Monetary Authority of Singapore and any relevant government agency/authority (such as the police), for the purpose(s) of :
 - (i) processing, handling and/or dealing with my claims including the settlement of the claims and any necessary investigations relating to the claims;
 - (ii) investigating the accident and/or my claims;
 - (iii) carrying out and/or dealing with my instructions or responding to any enquiries by me;
 - (iv) administering my claims (including the mailing of correspondence, statements, invoices, reports or notices to me, which could involve disclosure of certain personal data about me to bring about delivery of the same as well as on the external cover of envelopes/mail packages); and/or
 - (v) complying with applicable law in administering, processing, handling and/or dealing with my claims. (collectively the "Purposes")
- (b) all insurer(s) who have insured vehicle(s) involved in this accident and the Insurers' lawyers/law firms, may/are permitted to collect, use, disclose and/or process my Personal Information for one or more of the above Purposes; and
- (c) my Personal Information may/can be disclosed by any of the Insurers and/or GIA to their third party service providers or agents (including their lawyers/law firms), which may be sited outside of Singapore, for one or more of the above Purposes.
- (d) my Personal Information will also be collected and used to compile claims history for the purpose of fraud detection, investigation and management in present and all future claims.
- (e) the information so collected under (d) above may be shared / disclosed:
 - (i) to all insurers and/or any other third parties that assist in evaluating, investigating, controlling or managing fraud, regulators, law enforcement and government agencies as reasonably required for the purposes stated, or
 - (ii) for complying with requirements under any regulations, laws or court orders.

Policyholder's Signature

Date & Time

24/09/2021

09:15

Driver's Signature

(If driver is not the policyholder)

Date & Time

24/09/2021

Vincent Seah
 Cycle & Carriage Industries Pte Ltd
 Body Care & Repair Center
 DID: 6771 4401 HP: 8332 0062 Fax: 6872 1272
 Email: vincent.seah@cyclecarriage.com.sg

Reporting Centre Personnel's

Name:

SKETCH PLAN

Refer to photo attached



DESCRIBE CIRCUMSTANCES OF THE ACCIDENT

Around 1pm on 23/1/2021, I was driving my wife's car and stopped on lane 2 because of Red light. At that time I was at junction of Marine Parade Road and Still Rd, waiting to turn right to go onto East Coast Parkway & heading towards Changi.

When the traffic light changed to Green, I drove ahead slowly and waiting to turn right when the Right Turn light turn green. However when I was turning to park at the middle of the Yellow box, another Car SMV3600D grazed the right side of my car. I noticed that car was on the ^{left} boundary of my lane. That car was on lane 1. Photos 8 and 9 will show clearly the position of his car.

DECLARATION

We declare the foregoing particulars are true in every respect.

Please note that you have 14 calendar days to revert and file the claim under your own policy. Failing to do so, your insurance company will not allow nor accept the claim.

(Please contact your insurance company for any further details)

Vincent Seah

Cycle & Carriage Industries Pte Ltd
Body Care & Repair Center
DID: 6771 4401 HP: 8332 0062 Fax: 6872 1272
Email: vincent.seah@cyclecarriage.com.sg

Policyholder's Signature

Date & Time

24/01/2021
09:15am

Roullan

Driver's Signature

(If driver is not the policyholder)

Date & Time

24-01-2021

Reporting Centre Personnel's

Name:

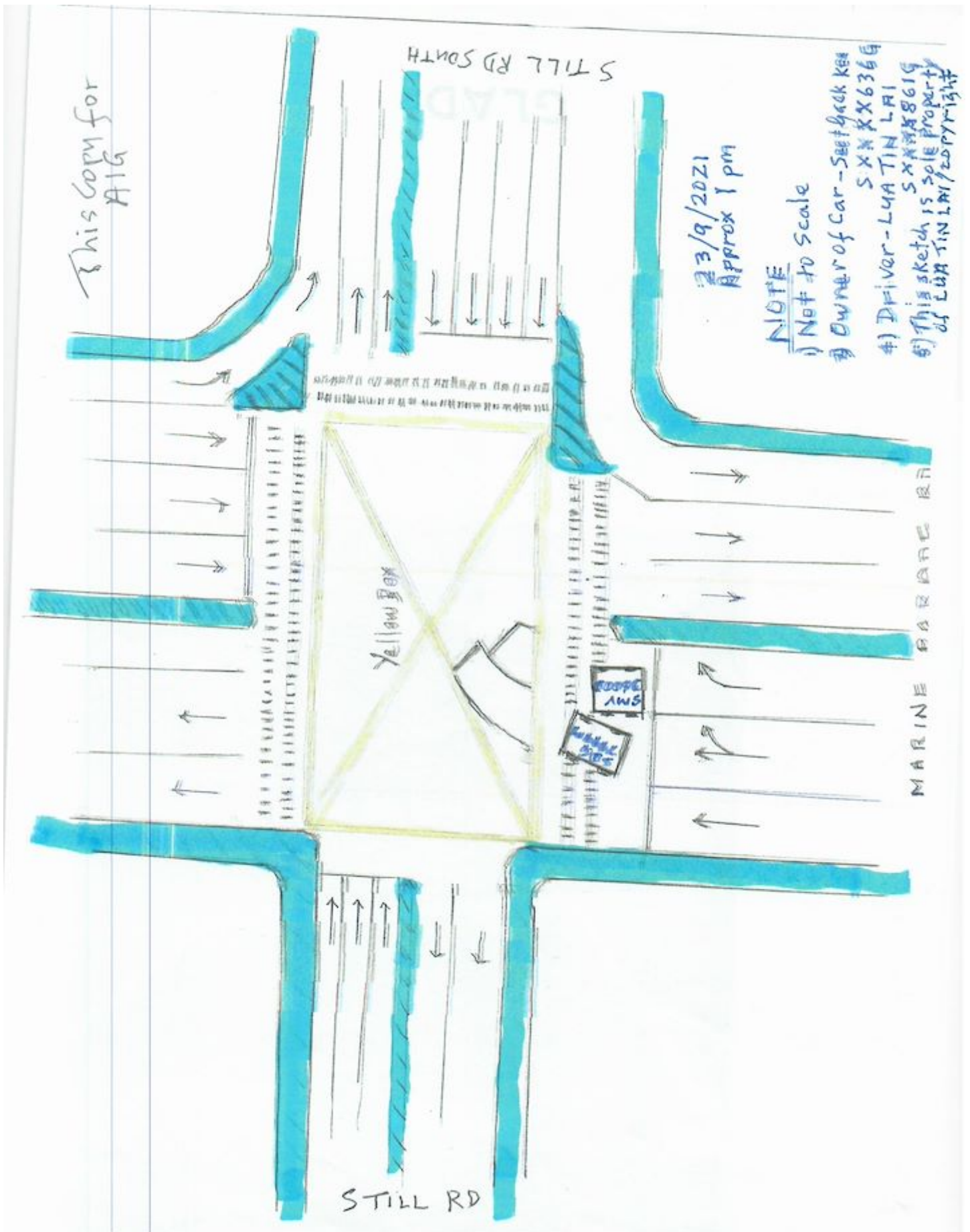

AIG**CERTIFICATE OF INSURANCE****MERCEDES-BENZ MOTOR INSURANCE PRIVATE VEHICLE**

Name of Policyholder : Seet Gaek Kee
Period of Insurance : 28 Jan 2021 To 27 Jan 2022
Engine No. : 27186030018442
Chassis No. : WDD2073472F028381

Vehicle No. : SDG7999M
Policy No. : 2100188868-11
Endorsement No. :
Issued Date : 29 Dec 2020

ABOUT THE COVER

Make/Model : MERCEDES BENZ E250 CGI BE COUPE
Engine Capacity/Tonnage : 1,796.00 CC
Driver Restriction : NA
Sum Insured : Market Value
Off Peak Car : No
First Year of Registration : 2010
Insuring with COE/PAFF : Yes

Person or Classes of Persons Entitled to Drive* :

a) The Policyholder
 b) Any other person who is driving on the Policyholder's order or with his/her permission.

This Policy will indemnify the Policyholder or any authorised driver only if he/she meets the specified age condition.

You have to pay an additional sum of \$3,000 as "Inexperienced Driver Excess" ("IDR") if You are or Your Authorised Driver (named or unnamed) has less than 2 years' driving experience.

Age Condition : 40 years old and above

Limitation as to use* :

Mileage Condition : Unlimited Mileage

Use only for social, domestic and pleasure purposes and for the Policyholder's business. This Policy does not cover use for hire or reward, driving tuition, driving test, racing, pace-making, reliability trial or speed-testing, the carriage of goods other than samples in connection with any trade or business or use for any purpose in connection with Motor Trade.

Loss of Use 2000cc

* Limitations rendered inoperative by Section 8 of the Motor Vehicles (Third-Party Risks and Compensation) Act (Cap. 189), Section 95 of the Road Transport Act, 1987 (Malaysia) and Road Transport (Amendment) Act 2019, are not to be included under these headings.

EXCESS

Section 1
 Fire - \$0 Own Damage - \$1500 Theft - \$0 Flood Cover - \$1500

Section 2
 Property Damage - \$0

Windscreen : \$100

Named Driver and Excess (where applicable)

Seet Gaek Kee - \$1500 (Own Damage), \$1500 (Flood Cover)

APPROVED REPORTING CENTRES/AUTHORISED REPAIRERS (FOR CLAIMS RELATED REPAIRS)

1. Cycle & Carriage Eunox Service Center (For accident reporting only) Add: 330 Ubi Road 3 Singapore 408650 62061818
 2. Cycle & Carriage Pandan Loop Service Center - Body Care & Repair Add: 188 Pandan Loop Singapore 128378 62061818

For other Approved Reporting Centres/AIG Authorised Repairers, please contact our 24-hour accident emergency hotline at +65 8338 6200. Alternatively, you may refer to AIG website www.aig.sg or AIG SG Mobile App. Simply search and download "AIG SG" from iTunes or Google Play.

IMPORTANT NOTES

Hire Purchase Company/Employer's Loan: NA

We hereby certify that the policy to which this Certificate of Insurance relates is issued in accordance with the provisions of the Motor Vehicles (Third Party Risks and Compensation) Act (Cap. 189), Part IV of the Road Transport Act, 1987 (Malaysia), Road Transport (Amendment) Act 2019 and Motor Vehicles (Third Party Risks) Rules, 1959 (Malaysia).

0500680050

CYCLE & CARRIAGE - CORPORATE

239 ALEXANDRA ROAD

SINGAPORE 159930 ANSP-NONLIFE

Ms Nildy
 188 Pandan Loop

AIG Asia Pacific Insurance Pte. Ltd.

This computer generated document does not require a signature.

Car SDG7999m
 Owner - SEET GA EKEE - 50049636G.
 Date of Accident - 23/9/2021
 Location - Cross Road Junction
 Marine Parade Rd / STILL Rd South.
 Driver - LUATIN LAI - 50545861G

On the above date and time I drove the above Car along the 2nd Lane and stopped at the Traffic Junction because Traffic light Red.

When the Traffic light changed to green, I drove forward intending to wait at the Centre Yellow box where the cars are located to park until the Traffic Light changed to Green for cars heading towards East Coast Parkway.

After driving out of the original traffic Junction for around 4-5m, another Car SMV3600D on Lane 1, moved forward and grazed the ~~left~~ Right Side of my Car.

Please See Sketch of the Traffic Junction and the position of Car SMV3600D at time of Accidents and 4 photos of that Car.

Please note that Car's left side was on Lane No 1, left marker lines, thus very close to my Car and that Car did not appear to be turning right to the Central Parking lot, for cars turning to East Coast Parkway.

Thank You very much for your kind Consideration

Rumlilai
 (LUATIN LAI)

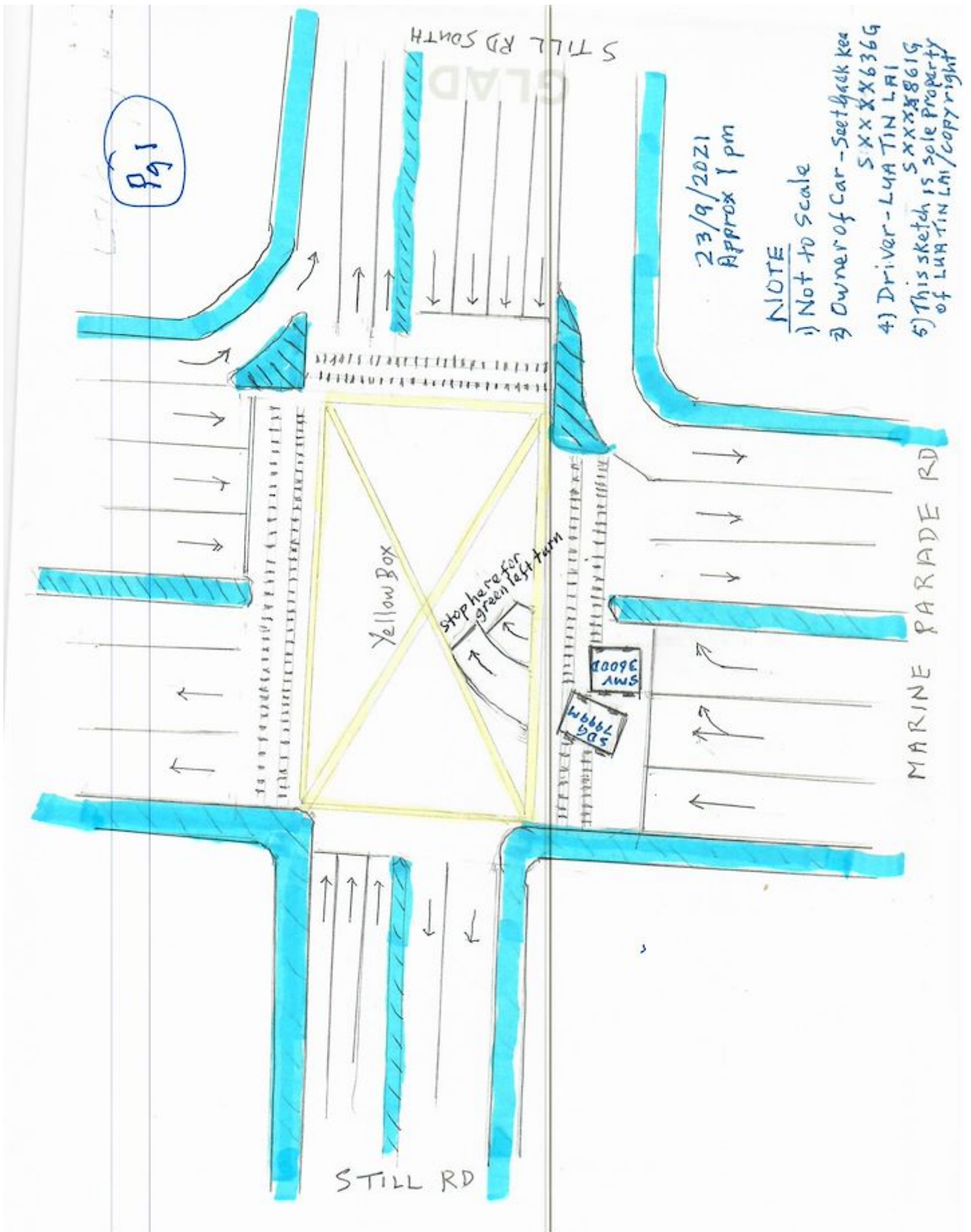











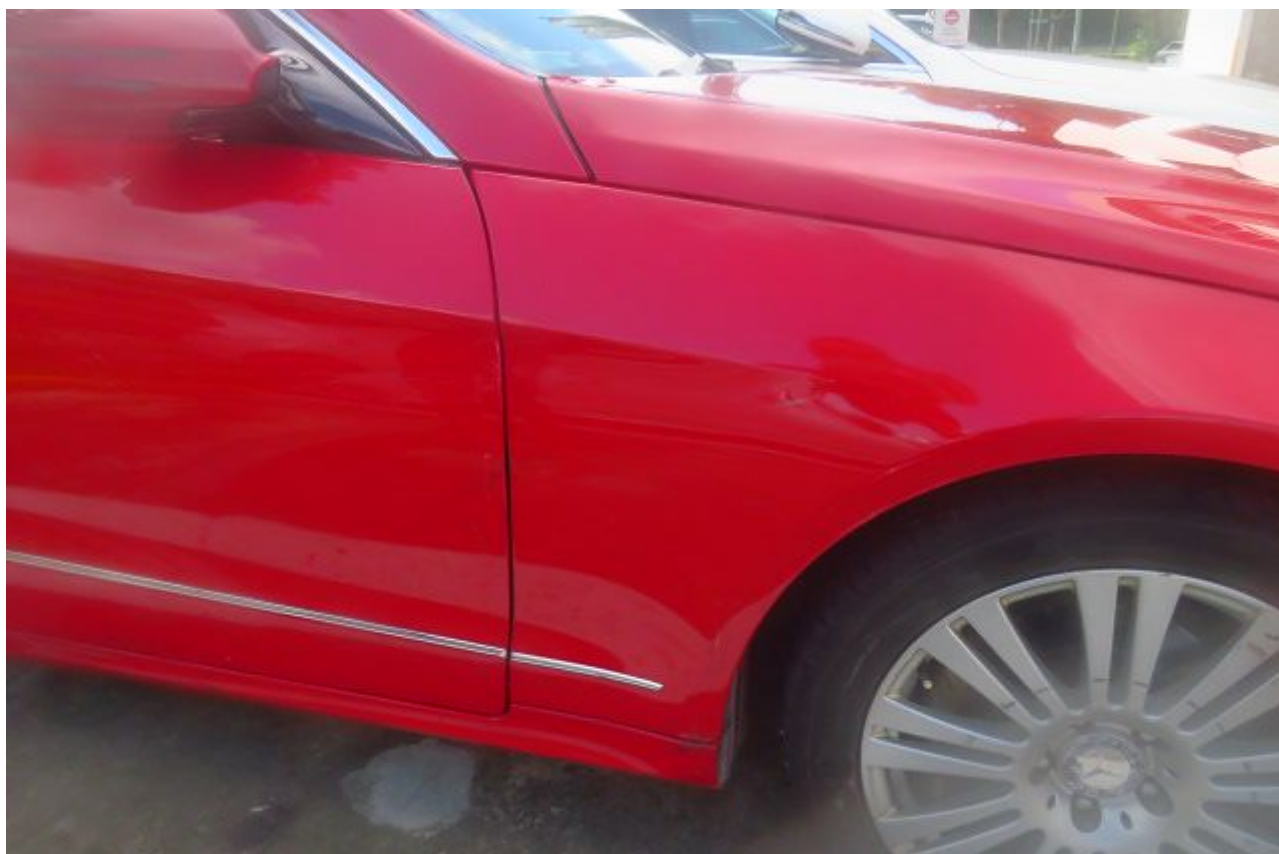

























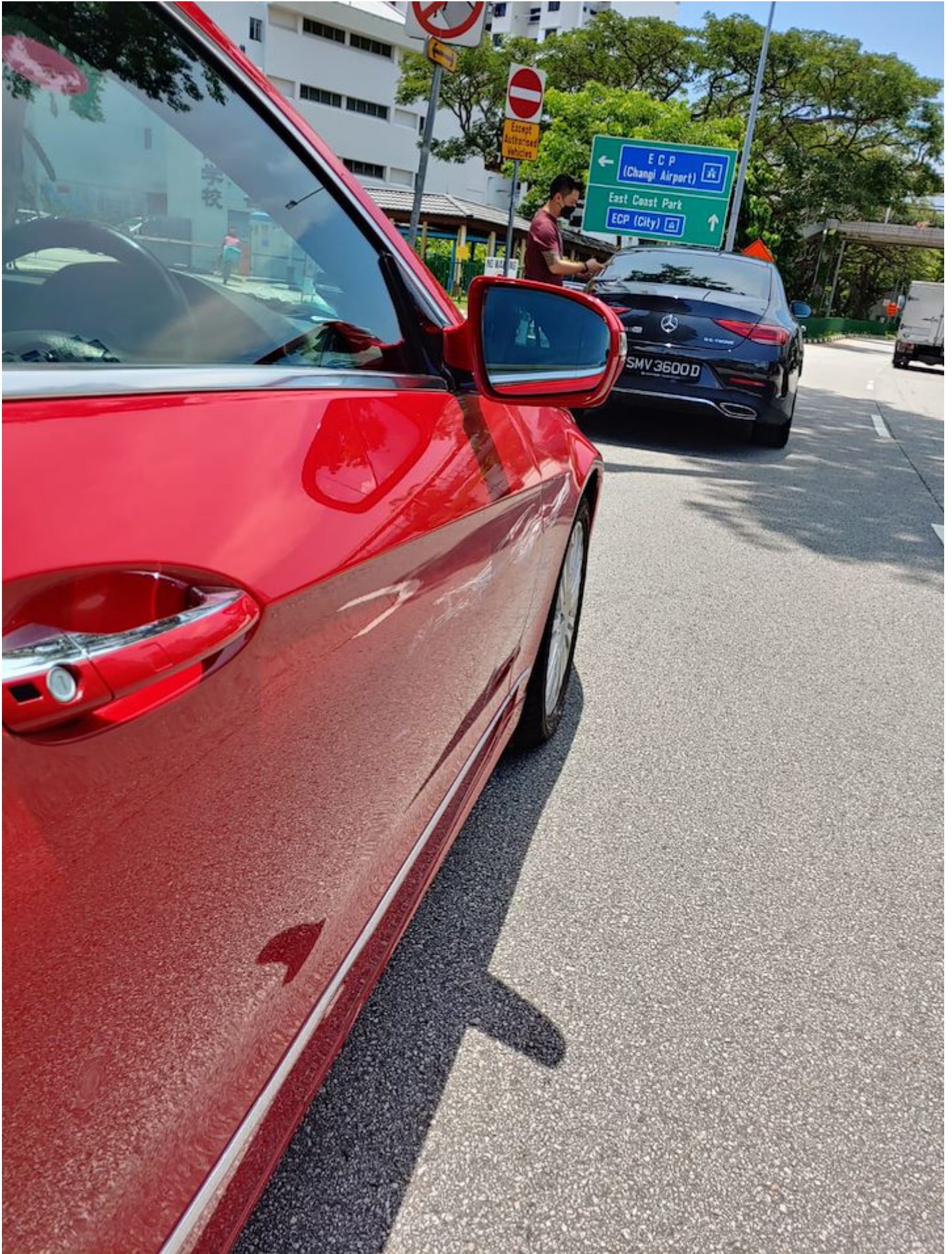





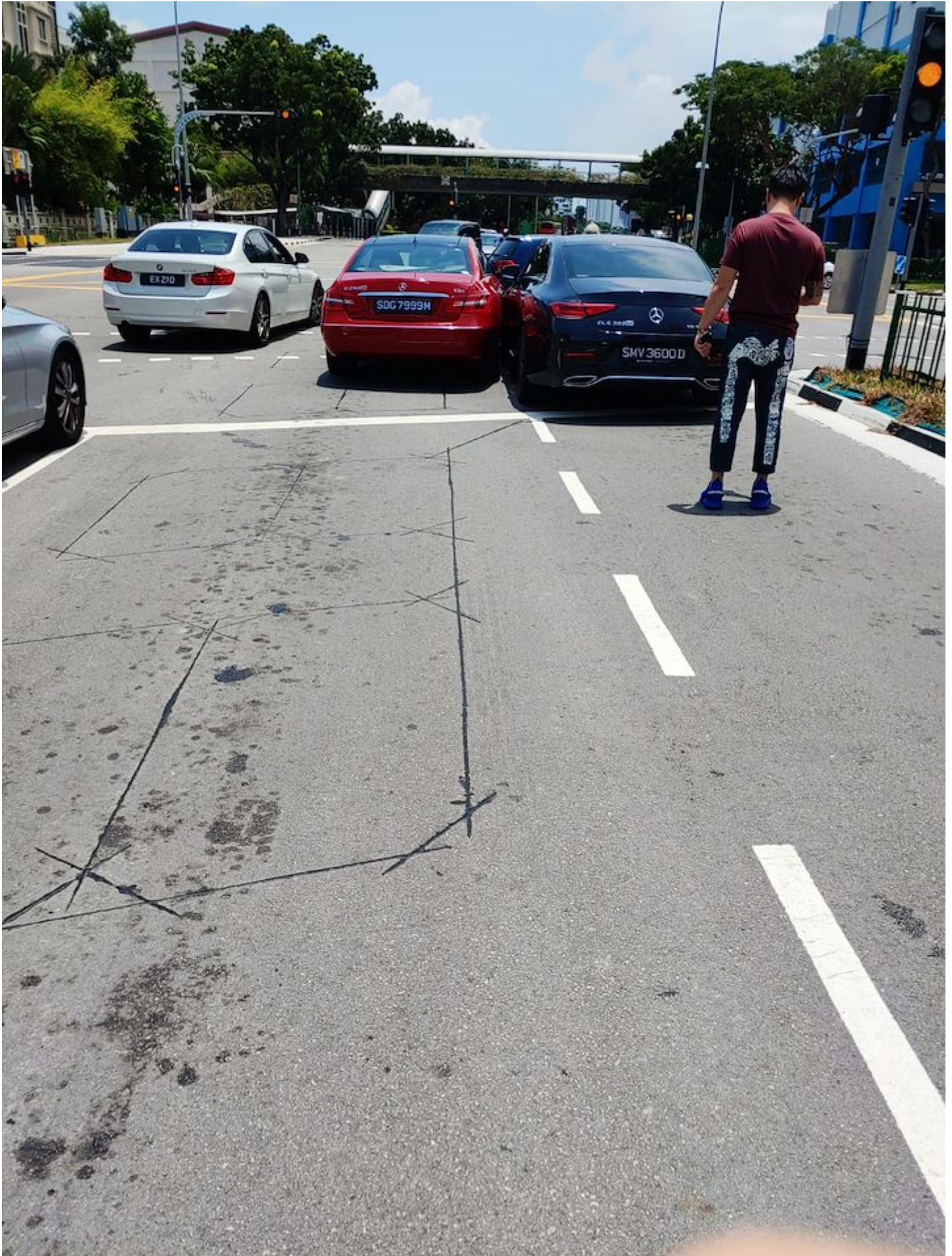









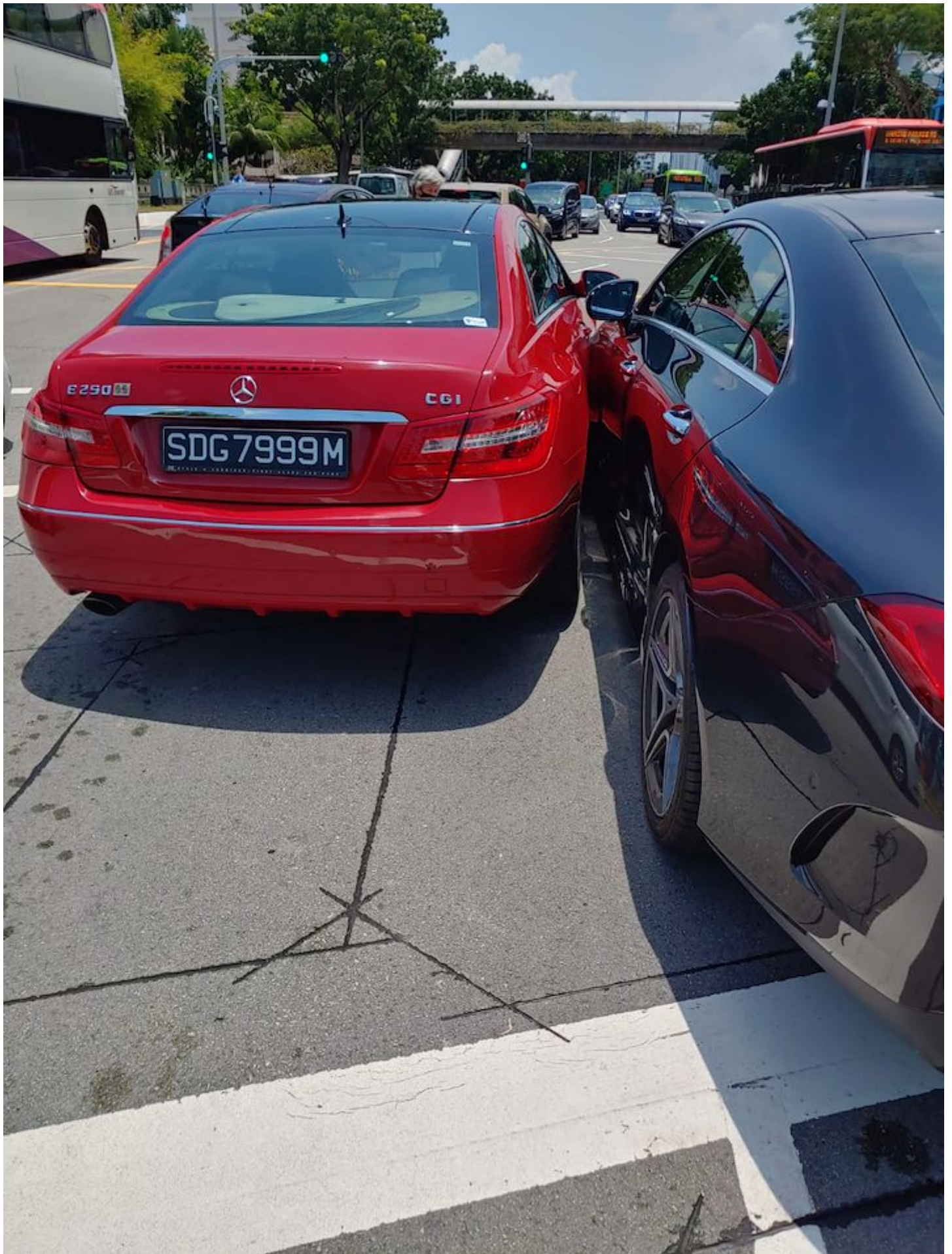

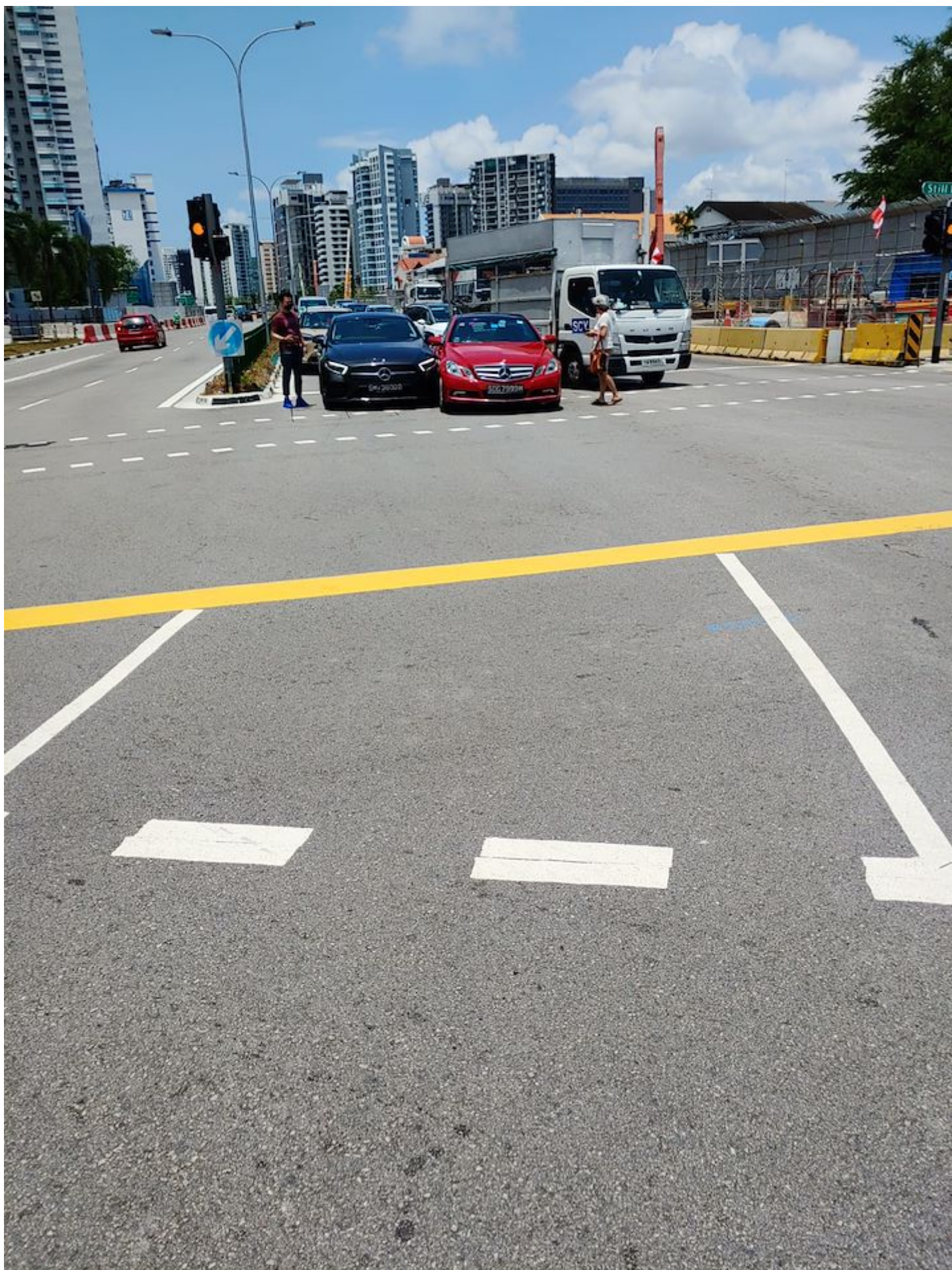



GENERAL INSURANCE ASSOCIATION OF SINGAPORE RECORDS MANAGEMENT CENTRE
 6 Raffles Quay #18-00 Singapore 048580
 Tel (65) 6224 0010 Fax (65) 6224 0030
 Operating Hours : Monday to Friday, 09:00 – 17:00
 UEN: S665500206 / GST Reg. No.: M400017735

IMPORTANT NOTE: Please submit the completed Addendum form to the same Authorised Reporting Centre with whom you submitted the Original Report.

ADDENDUM

(A) PARTICULARS OF PERSON MAKING THE AMENDMENTS:

Original Report No : SC1S21900001 Vehicle Registration No: SD6 7988M
 Name (as shown in NRIC) : Seet Guek Lee NRIC/FIN/Passport No : _____
 (*Vehicle Driver / Vehicle Owner) (*) Please delete as appropriate
 Address : _____
 Contact (Tel) : _____ Singapore ()
 Mobile No. : _____
 Email Address : _____
 Date of Accident : 23/09/2021 Time of Accident : 13:30pm
 Place of Accident : Jct of Marine Parade Rd & St.11 Rd South
 Insurance Company : MG

(B) ADDITIONAL INFORMATION / AMENDMENTS:

I have made a report on the above mentioned accident and would like to include additional information or make the following amendments:

Refer to Statement attached & scene photos

Rambhain
(Signature)



Car SDG7999m
 Owner - SEET GA EKEE - 50049636G.
 Date of Accident - 23/9/2021
 Location - Cross Road Junction
 Marine Parade Rd / STILL Rd South.
 Driver - LUATIN LAI - 50545861G

On the above date and time I drove the above Car along the 2nd Lane and stopped at the Traffic Junction because Traffic light Red.

When the Traffic light changed to green, I drove forward intending to wait at the Centre Yellow box where the cars are located to park until the Traffic Light changed to Green for cars heading towards East Coast Parkway.

After driving out of the original traffic Junction for around 4-5m, another Car SMV3600D on Lane 1, moved forward and grazed the ~~left~~ Right Side of my Car.

Please See Sketch of the Traffic Junction and the position of Car SMV3600D at time of Accidents and 4 photos of that Car.

Please note that Car's left side was on Lane No 1, left marker lines, thus very close to my Car and that Car did not appear to be turning right to the Central Parking lot, for cars turning to East Coast Parkway.

Thank You very much for your kind Consideration

Rumlilai
 (LUATIN LAI)

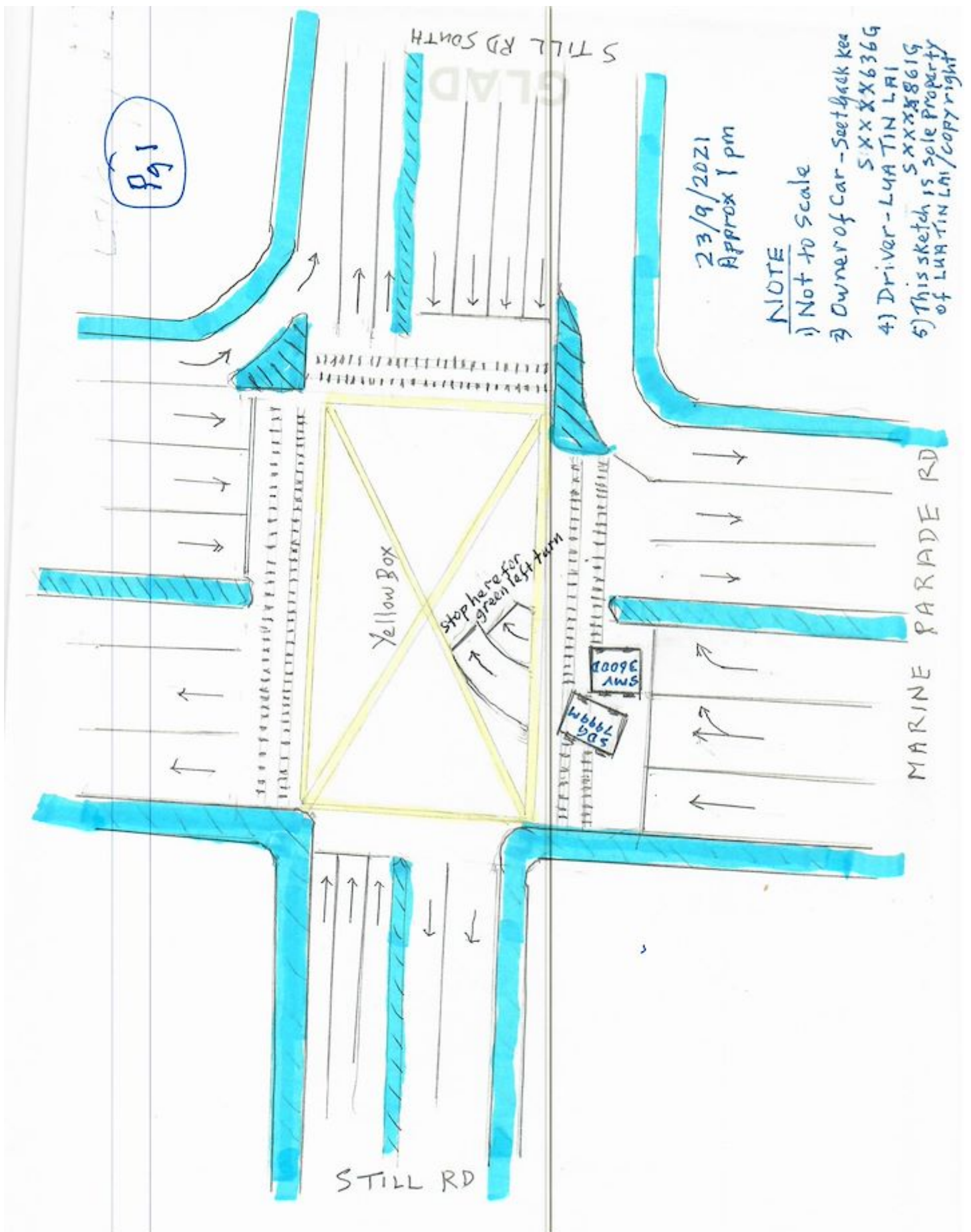

9/24/21, 4:44 PM

(No subject) - Yahoo Mail

(No subject)



From: Ronnie Lue <ronnie88@yahoo.com.sg>
To: Ronnie Lue <ronnie88@yahoo.com.sg>

ronnie88@yahoo.com/Inbox

23 Sep at 3:15 pm

Pg 2

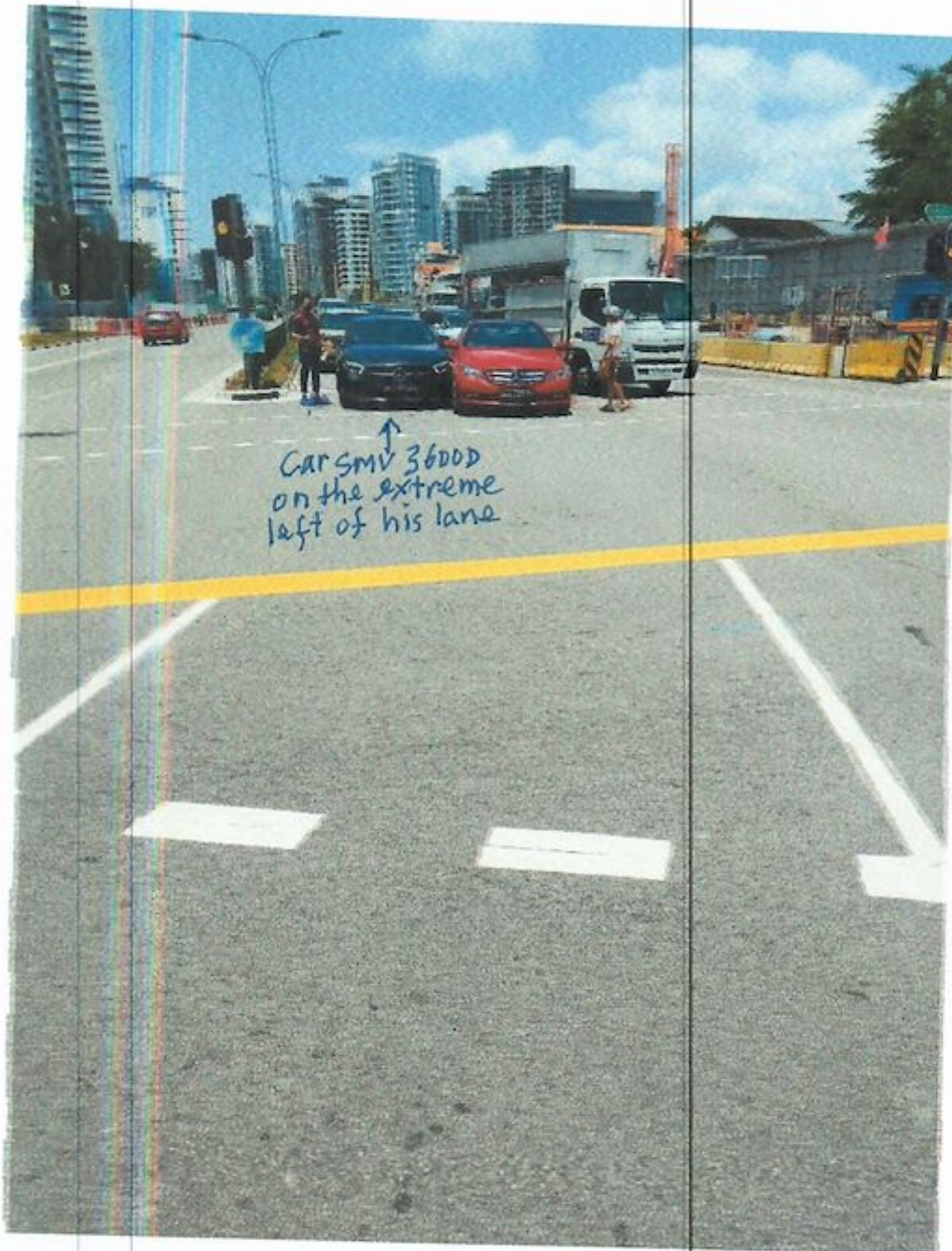

Scanned from Yahoo Mail @ am2m1000

9/24/21, 4:51 PM

(No subject) - Yahoo Mail

(No subject)



Ronnie Loo <ronnieua88@yahoo.com.sg>
To: Ronnie Loo <ronnieua88@yahoo.com.sg>

ronnieua88@yahoo.com/inbox

23 Sep at 1:04 pm

Pg 3

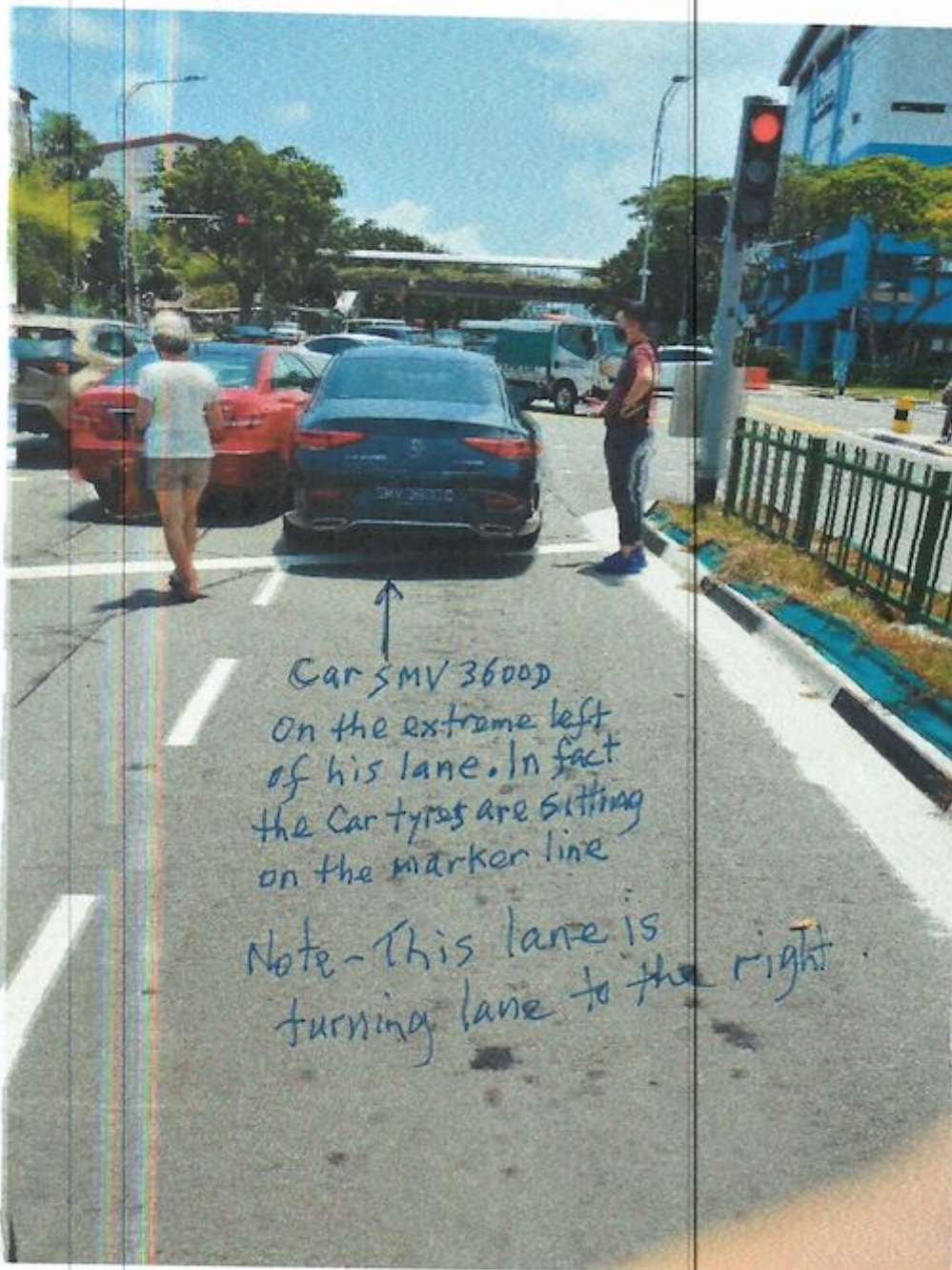

Scanned from Mobile Mail App

9/24/21, 4:49 PM

(No subject) - Yahoo Mail

(No subject)



Ronnie Lua <ronnielua88@yahoo.com.sg>
To: Ronnie Lua <ronnielua88@yahoo.com.sg>

ronnielua88@yahoo.com.sg/Inbox

23 Sep at 1:04 pm

Pg 4

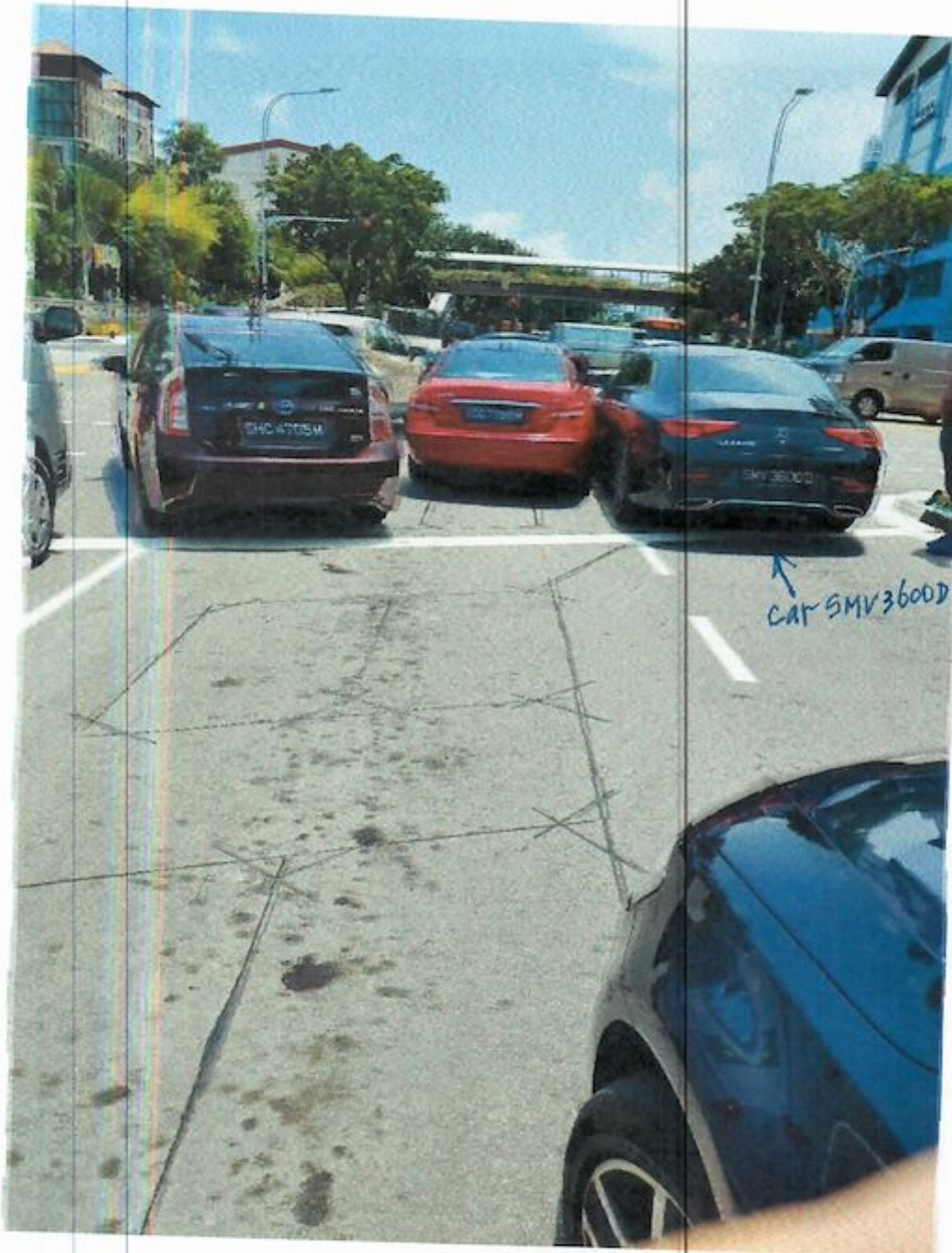

Sent from Mylao Kaili (Android)

Another View of Car SMV3600D

9/24/21, 4:53 PM

(No subject) - Yahoo Mail

(No subject)



Ronnie Loo <ronnieua88@yahoo.com.sg>
To: Ronnie Loo <ronnieua88@yahoo.com.sg>

ronnieua88@yahoo.com/inbox

23 Sep at 1:04 pm

Pg 5

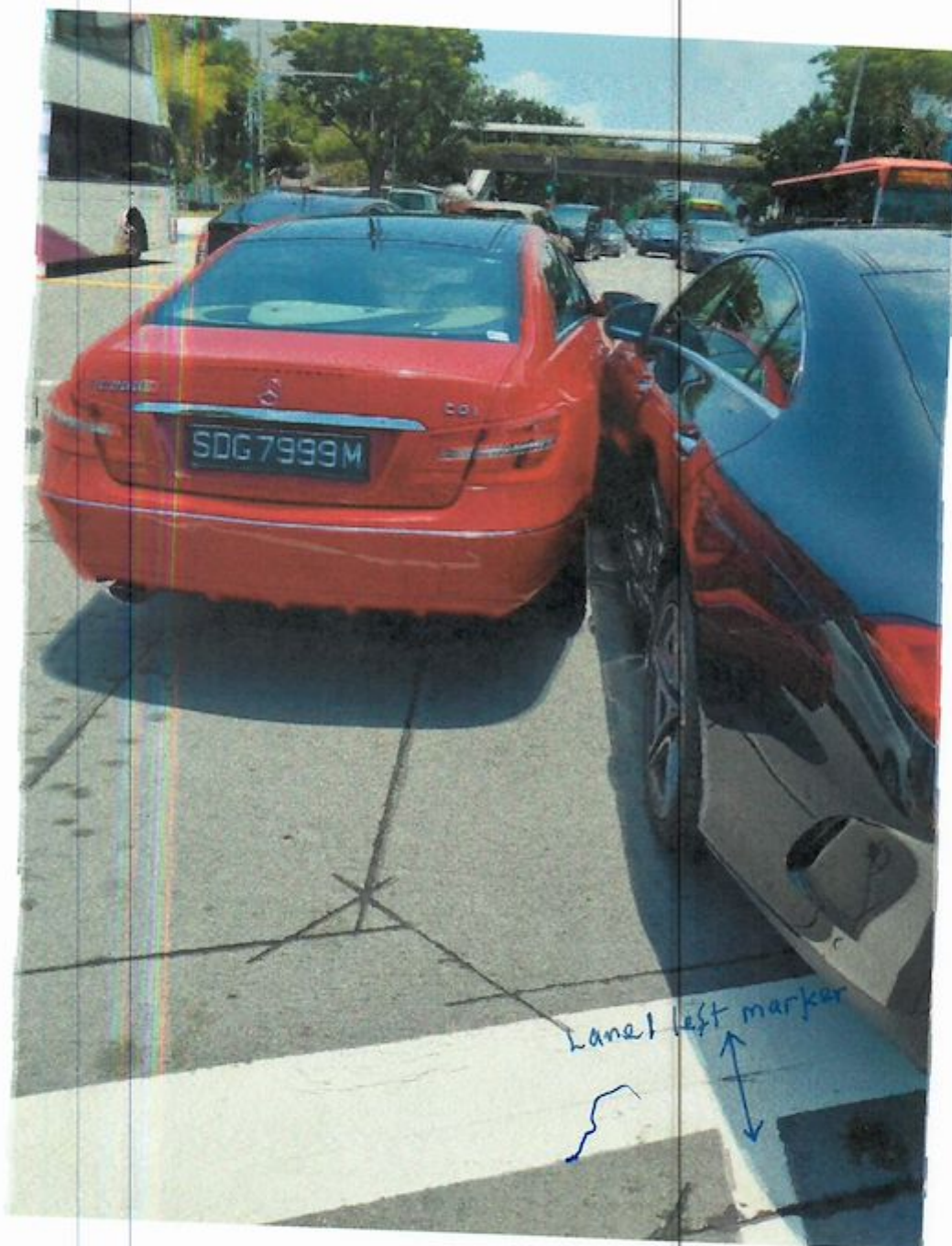

Sent from Yahoo Mail on Android

Close up view of
Position of car SMV3600D