

ASS. REC. BY: TGuin

REF:

CS/CT121009954/

Version

## ASSIGNMENT

From:

Date: 24/9/2021

Estimated Cost:

OD / TP / WS / TP RES / OD RES / EVA / INV / MV

To Inspect Vehicle No: PC 6190P

at Workshop m/s: Dean AutoPro  
of 160 Sin Ming Drive #01-14

Insured:

Policy No.

Claims No.

Sum Insured: Excess:

(Client's Record)

Make of Veh:

(Policy Condition)

Remark: The veh had commenced its  
repair at the time of inspection.

Bal. or Market Value: 49,000/2

IDAC Accident Rpt: Consistent? : Yes or No

GIA / PR Seen: Consistent? : Yes or No

Est. Repairs: 21 days Res.: Yes or No

Lum Sum: % 3 Val.: Yes or No

CA / REV / REP. / 24 HRS

Vehicle: IN / OUT

Date: Person Contacted:

Veh No:

PC 6190P

Yr Regn: 19/9/2017

Type: M.Car / M.Cycle / Bus / Van / Lorry / Taxi / Prime Mover /

Truck / Trailer or

Make:

Toyota Cammuter 3.0 c.c 2982

Colour:

Silver

A/C: Insured / Std / NI / NA

Sp. Reading:

349465

T/Radio: Insured / Std / NI / NA

Eng/No:

1KD2733944

C/No:

KDH2230033296

Gen. Cond: Good / Fair / Poor / Burnt

Steering: ~~in order~~ / Jammed / Leaked / Burnt orBrake: ~~in order~~ / Jammed / Leaked / Burnt orModi: ~~NB~~ / S/Rim / STD A/Rim or

Tyre Size:

F: 195/15

R: 195/15

BS / DUN / EXNOVA / GY / FS / LIZA / MIC / OHTSU / PIR / SUMI /

TOYO / YOKO or

Windforce

Front

Rear

R/Bal.

4

mm

R/Bal.

4

mm

L/Bal.

4

mm

L/Bal.

4

mm

D.O.A.

23/9/2021

D.O.I.

24/9/2021

Survey held at

Dean AutoPro

Des. of Damages: ~~Front~~ / Rear / O/S / N/S / U/C / Rooftop or

The U/C / Chassis frame / Body Structure affected due to collision.

Date / Time	Action / Instruction
	Range: 16,000/2 - 17,000/2
	Recommended CAR: LS \$16,750/2
	Blum Min 2/2/2022
	MV 49,000/2
	PV 20,764/2
	NV 28,236/2
	TGuin Min 1/2/2022

Date/Time, File Pass to?

☐ : Preli. Report

1)

☐ : Final Report

Date/Time, File Return to?

2)

Report Format:

Lump Sum / L.B.I. ( )

Days Of Repair:

Resurvey No. of Trip:

Add Fee:

☐

Site Insp (\$

1)

☐

Interview (\$

☐

Tech. Invs (\$

☐

Week-end (\$

Survey Fee:

Transportation:

S + RS, \$

Photos

Others

TOTAL

> Back to OneMotoring

## Enquire PARF/COE Rebate for Registered Vehicle

Vehicle Owner Particulars	
Owner ID Type:	Company
Owner ID:	718H
Vehicle Details	
Vehicle No.:	PC6190P
Vehicle to be Exported:	No
Intended Deregistration Date:	01 Feb 2022
Vehicle Make:	TOYOTA
Vehicle Model:	HIACE COMMUTER GL 3.0 AT 2WD 4DR LWB
Primary Colour:	Silver
Manufacturing Year:	2017
Engine No.:	1KD2733944
Chassis No.:	KDH2230033296
Maximum Power Output:	-
Open Market Value:	\$40,687.00
Original Registration Date:	19 Sep 2017
First Registration Date:	19 Sep 2017
Transfer Count:	0
Actual ARF Paid:	\$2,035.00
Intended PARF Rebate Details	
PARF Eligibility:	No
PARF Eligibility Expiry Date:	-
PARF Rebate Amount:	\$0.00
Intended COE Rebate Details	
COE Expiry Date:	18 Sep 2027
COE Category:	C - Goods Vehicle & Bus
COE Period(Years):	10
QP Paid:	\$36,879.00
COE Rebate Amount:	\$20,764.00
<b>Total Rebate Amount:</b>	<b>\$20,764.00</b>

The information contained herein is correct as at 01 Feb 2022

OK

MV 49,000/2  
PV 20,764/2  
NV 28,236/2

TGum Min  
1/2/2022



**Post an Advertisement**  
Sell it yourself! Advertise it at just  
**\$68 until it's SOLD!**

Post an Ad Advertiser Login Ways of Selling

Mitsubishi Outlander Plug-In Hybrid PHEV, Mgmt Unit.



C&C Management Unit For Sale  
Low Mileage At 25,600km Only.  
Loan/Trade In Avail.  
Cycle & Carriage StarAd



Browse by Category

Sort by Date Posted 20 results/page

1 vehicles



Toyota Hiace commuter 3.0

Advanced Search



Search

Make	Model	Price	Depreciation	Reg Date	Eng Cap	Mileage	Veh Type	Status
<b>Search Selection</b>	<b>Toyota Hiace commuter 3.0</b>	Any	Any	<b>2017</b>	Any	Any	Any	<b>Available</b>
	<b>Toyota Hiace Commuter 3.0A GL</b>	<b>\$57,500</b>	<b>\$11,420 /yr</b>	<b>13-Feb-2017</b>	2,982 cc	-	Bus	<b>Available</b>
<b>Fuel Type: Diesel</b> 2017 Toyota Hiace Commuter. Wheelchair Lifter. Excellent Condition. Easy Loan. Think One Automobile & Trading Posted: 20-Jan-2022 Tags: 2017 Toyota Hiace, Toyota Hiace, Toyota, Hiace								

PREMIUM AD

Save this search criteria, to get email alerts whenever a match is found.

Make	Model	Price	Depreciation	Reg Date	Eng Cap	Mileage	Veh Type	Status
For old advertisements, view Expired ads								
								20 results/page

Home | New Cars | Used Cars | Rental Cars | Sell My Car | Directory | Products | Insurance | Article | Forum | Resources

sgCarMart is the number one car classifieds for parallel import cars, Toyota, Honda, Nissan, Mitsubishi & BMW. There are plenty of cars for sale, from vans, trucks, sedan cars, luxury cars, sports cars or stationwagons, SUV, MPV, hatchback, to COE cars & OPC cars. You can also buy from a car auction, look up car loans, financial services, low mileage cars, car brands, carpark rates & car insurance. Find buy used Toyota Hiace commuter 3.0, Toyota Hiace commuter 3.0 Singapore, used Toyota Hiace commuter 3.0 Singapore, used Toyota Hiace commuter 3.0, used vehicles Singapore or even buy used Toyota Hiace commuter 3.0 Singapore. We have new car dealers comprising parallel importers, authorised car dealers, and used car dealers on our site. Find new car price lists, new car launches and new car promotions. Visit our partner sites for job openings for Singapore jobs, real estate, mover, car performance parts, car discussion, forum discussion, commercial vehicle leasing & COE results.

All prices and other information displayed on sgCarMart.com are gathered from sources and based on algorithms that are believed by sgCarMart.com to be reliable, but no assurance can be given that this information is accurate, complete or current. sgCarMart.com does not assume any responsibility for errors or omissions or warrant the accuracy of this information.

**Follow sgCarMart.com**

About Us | Careers | Contact Us | Sitemap | Terms of Service | Privacy Policy | Personal Data Protection Statement

©2004-2022 sgCarMart, Singapore. All rights reserved.



## SINGAPORE ACCIDENT STATEMENT

### IMPORTANT NOTICE

1. Please report correctly the details of the accident to speed up the claims process.
2. This Form must be completed by the Policyholder and/or the Authorised Driver
3. Information provided must be as truthful and accurate as possible. Any wilful misrepresentation or withholding of material facts may allow insurance companies to repudiate policy liability.
4. The issue and acceptance of this Form by insurance companies is not an admission of policy liability on the part of the insurance companies.
5. Any false reporting may be referred to the Police for investigation.
6. This report will be forwarded by the insurers of the GIA Records Management Centre established by the General Insurance Association of Singapore (GIA) for archiving and that copies of this report will, for a fee, be made available upon application by interested parties.
7. By the lodgement of this report to the insurers, you hereby consent to the archiving of this report at the centre and to copies of the report being made available aforesaid.

### ACCIDENT STATEMENT

Date of Submission	23/09/2021 16:02 (SGT)
Date of Accident	23/09/2021 11:28 (SGT)
Exact Location of Accident	Singapore
Additional Location Information	JUNCTION OF MARSILING ROAD AND ADMIRALTY DRIVE
Country/State of Loss	Singapore

### DETAILS OF OWN VEHICLE

Vehicle Registration Number	PC6190P
-----------------------------	---------

#### INSURED/POLICYHOLDER

Is company?	Yes
Name Of Registered Owner	L & W TRANSPORT SERVICES PTE LTD
Company Reg No	2XXXXX718H
Email Address	SALES@WLTRANSPORTSERVICES.COM
Mobile Phone No	(Phone) +65-85111851
Alternative Phone No	(Office) +65-85111851

#### VEHICLE PARTICULARS

Manufacturer	Toyota
Model	Hiace
Variant	-
Exact purpose for which vehicle was being used at time of accident	Employment
Are you claiming under your own insurance policy for repair to your vehicle?	No - Claiming third party
Vehicle Category	Commercial vehicle
Transmission	Auto
CC	2982

#### INSURANCE COMPANY

Name of Insurance Company	Liberty Insurance Pte Ltd
Type of Coverage	Comprehensive
Fleet Policy	Yes
Policy Number	SD20V16289/VBS/R03
Cover Note Number	SD20V16289/VBS/R03

#### DRIVER

Name of Driver	P PAKIRISAMY
NRIC No	SXXXX652A



Date Of Birth .....	11/04/1967
Occupation .....	Outdoor
Date Of Driving Pass .....	24/05/1993
Driving experience .....	28 YEARS AND 4 MONTHS
Gender .....	Male
Mobile Number .....	(Phone) +65-97815946
Alt. Phone Number .....	-
Email Address .....	SALES@WLTRANSPORTSERVICES.COM
Address .....	BLK 77 INDUS ROAD
Address complement .....	#12-499
Postcode .....	160077
Is the driver the policyholder? .....	No
If No, Relationship of the Driver with the Insured .....	Employee
Does Driver Own Other Vehicles? .....	No
Vehicle Registration Number of Other Vehicle Owned by Driver .....	-
Insurance Company of Other Vehicle Owned by Driver .....	-

#### GENERAL INFORMATION OF THE ACCIDENT

Type of Accident .....	Chain Collision
Weather Conditions .....	Clear
Road Surface .....	Dry

#### OTHER INFORMATION

Was any foreign vehicle involved in the accident? .....	No
Number of vehicles involved in the accident .....	3
Was anybody injured in the Accident? .....	No
Was any injured conveyed to hospital by ambulance? .....	-
Was any other vehicle or property damaged? .....	Yes
Number of Passengers (Including Driver) .....	2
Has the driver been approached by unknown person(s) soliciting/offering accident claims assistance? .....	No

#### PASSENGER 1

Name .....	MDM CHENG
Gender .....	Female

#### DETAILS OF POLICE ACTION

Was the accident reported to the police? .....	No
Was notice of intended Prosecution given? .....	No
If yes, against whom? .....	-

#### CIRCUMSTANCES OF ACCIDENT

#### REFER TO SKETCH PLAN

#### ATTACHMENT(S)

Are accident photos available for attachment? .....	Yes
Was there any video captured by Car Camera? .....	No
Was there any audio recorded? .....	No

#### DETAILS OF OTHER VEHICLE PROPERTY 1

Vehicle Registration Number .....	YM8766G
Vehicle Manufacturer .....	-
Vehicle Model .....	-
Vehicle Variant .....	-
Vehicle Colour .....	-
Vehicle Category .....	Commercial vehicle

Name of Driver .....	KUMAR CHINNAIAH
Passport No/FIN .....	GXXXX436Q
Contact Number .....	(Phone) +65-86569606
Address .....	-
Address complement .....	-
Postcode .....	-
Insurance Company Name .....	-
Nature Of Damage .....	-
Details of property damaged in accident .....	-
No. Of Passenger (Including Driver) .....	-

#### DETAILS OF OTHER VEHICLE PROPERTY 2

Vehicle Registration Number .....	SLM4367E
Vehicle Manufacturer .....	-
Vehicle Model .....	-
Vehicle Variant .....	-
Vehicle Colour .....	-
Vehicle Category .....	Private car
Name of Driver .....	LEE HUNG YONG
NRIC No .....	SXXXX665H
Contact Number .....	-
Address .....	-
Address complement .....	-
Postcode .....	-
Insurance Company Name .....	-
Nature Of Damage .....	-
Details of property damaged in accident .....	-
No. Of Passenger (Including Driver) .....	-



Describe Circumstances of the Accident



On the stated date and time, I was travelling on my lane along the stated venue. As the traffic light turned green, front vehicle (Vehicle C) proceeded to turn left and I followed to move too. Due to some pedestrians crossing the road, front vehicle (Vehicle C) stopped and I followed to stop too. When both my vehicle and the front vehicle (Vehicle C) were stationary, suddenly vehicle B could not stop in time and collided to the rear of my vehicle and the big impact of the collision, causing my vehicle to move forward and collided onto the rear of front vehicle (Vehicle C). I wished to state again that both vehicles (my vehicle and vehicle C) were already stationary before the collision happened.

Declaration

We declare the foregoing particulars are true in every respect.

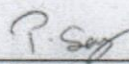
  
P. See  
Policyholder's Signature / Date & Time

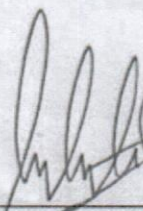
  
Driver's Signature (If driver is not the policyholder) / Date & Time

  
Witnessed by Reporting Centre Personnel  



# SKETCH PLAN

## IMPORTANT NOTICE

1. Please report correctly the details of the accident to speed up the claims process.
2. This Form must be completed by the Policyholder and/or the Authorised Driver.
3. Information provided must be as truthful and accurate as possible. Any willful misrepresentation or withholding of material facts may allow insurance companies to repudiate policy liability.
4. The issue and acceptance of this Form by insurance companies is not an admission of policy liability on the part of the insurance companies.
5. Any false reporting may be referred to the Police for investigation.
6. The report will be forwarded by the insurers of the GIA Records Management Centre established by the General Insurance Association of Singapore (GIA) for archiving and that copies of this report will for a fee be made available upon application by interested parties.
7. By the lodgement of this report to the insurers, you hereby consent to the archiving of this report at the centre and to copies of the report being made available aforesaid.
8. Consent under the Personal Data Protection Act (PDPA)  
I understand, acknowledge, agree and consent that :  
(a) My insurer, my workshop and the General Insurance Association of Singapore ("GIA") may/are permitted to collect, use, disclose and/or process my personal data/personal information set out in this [form] and any other personal information provided by me or possessed by my insurer (collectively the "Personal Information") and disclose and transfer such Personal Information to all insurer(s) who have insured vehicle(s) involved in this accident (all insurer(s) who have insured vehicle(s) involved in this accident shall be collectively referred to as the "Insurers"), the Insurers' lawyers/law firms, the Monetary Authority of Singapore and any relevant government agency/authority (such as the police), for the purpose(s) of :  
(i) processing, handling and/or dealing with my claims including the settlement of the claims and any necessary investigations relating to the claims;  
(ii) investigating the accident and/or my claims;  
(iii) carrying out and/or dealing with my instructions or responding to any enquiries by me;  
(iv) administering my claims (including the mailing of correspondence, statements, invoices, reports or notices to me, which could involve disclosure of certain personal data about me to bring about delivery of the same as well as on the external cover of envelopes/mail packages); and/or  
(v) complying with applicable law in administering, processing, handling and/or dealing with my claims.  
(collectively the "Purposes")  
(b) all insurer(s) who have insured vehicle(s) involved in this accident and the Insurers' lawyers/law firms, may/are permitted to collect, use, disclose and/or process my Personal Information for one or more of the above Purposes; and  
(c) my Personal Information may/can be disclosed by any of the Insurers and/or GIA to their third party service providers or agents (including their lawyers/law firms), which may be sited outside of Singapore, for one or more of the above Purposes.



Policyholder's Signature / Date & Time

P-Sing

Driver's Signature (If driver is not the policyholder) / Date & Time



Witnessed by Reporting Centre Personnel

## Sketch Plan

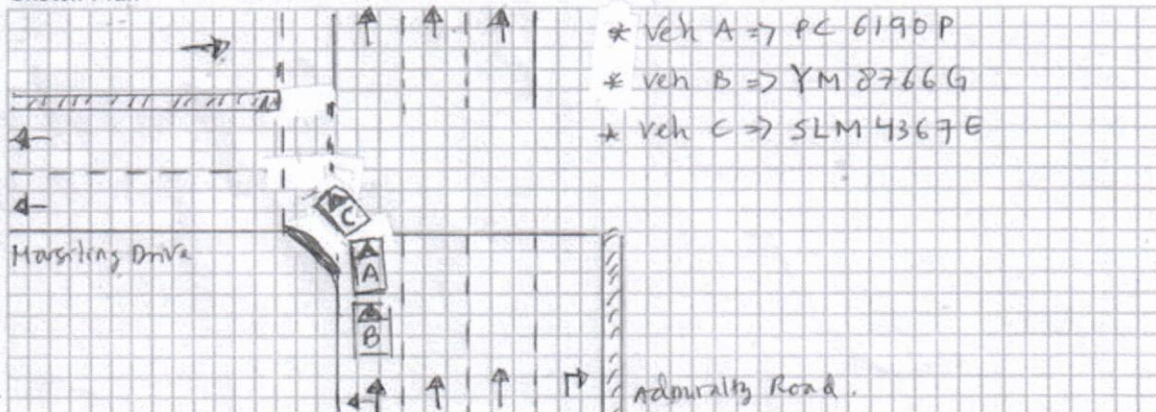



SJE : \_\_\_\_\_  
 Date of Survey : \_\_\_\_\_  
 Date of ReSurvey: \_\_\_\_\_  
 Contacts : \_\_\_\_\_

Vehicle Nos : **PC 6190 P**  
 Model : Toyota Hiace  
 Year : 2017  
 Chassis No : KDH2230033296

**\* AGREED Cost Of Repair and Repair Day/s with SJE \***

Amount: \_\_\_\_\_ Working Day: \_\_\_\_\_

Nos.	PARTS	Qty	Unit S\$	TOTAL S\$	
1	Tailgate	1	\$ 2,154.60	\$ <del>1,650.90</del> 2,154.60	DDV
2	Tailgate Logo	1	\$ 80.00	\$ <del>68.10</del> 80.00	
3	Tailgate Emblem 'HIACE'	1	\$ 79.00	\$ <del>49.50</del> 79.00	NEC
4	Tailgate Emblem 'GL'	1	\$ 72.30	\$ <del>30.00</del> 72.30	
5	Tailgate Outer Handle Garnish	1	\$ 364.70	\$ <del>✓</del> 364.70	BRV
6	Tailgate Number Plate Lamp	2	\$ 124.50	\$ <del>249.00</del>	NDX
7	Tailgate Stopper	2	\$ 28.00	\$ <del>56.00</del>	NTX
8	Tailgate Damper	2	\$ 58.00	\$ <del>116.00</del>	NDX
9	Tailgate Top Trim	1	\$ 198.50	\$ <del>198.50</del>	NDX
10	Tailgate Inner Trimboard	1	\$ 472.60	\$ <del>272.80</del> 472.60	BRV
11	Tailgate Inner Lock	1	\$ 285.00	\$ <del>✓</del> 285.00	JMV
12	Tailgate Lower Lock	1	\$ 45.00	\$ <del>35.00</del> 45.00	
13	Tailgate Outer Key Lock	1	\$ 398.40	\$ <del>398.40</del>	NSX
14	Tailgate Outer Switch Button	1	\$ 396.60	\$ <del>396.60</del>	NSX
15	Tailgate Third Brake Light	1	\$ 245.00	\$ <del>✓</del> 245.00	BRV
16	Tailgate hinge	2	\$ 89.50	\$ <del>179.00</del>	NDX
17	Tailgate Weatherstrip	1	\$ 379.10	\$ <del>299.10</del> 379.10	TNV
18	Tailgate Weatherstrip Protector	1	\$ 194.00	\$ <del>✓</del> 194.00	BRV
19	Tailgate Wiper Arm	1	\$ 114.40	\$ <del>114.40</del>	NDX
20	Tailgate Wiper Arm Motor	1	\$ 569.80	\$ <del>431.60</del> 569.80	JMV
21	Tailgate Windscreen	1	\$ 1,604.20	\$ <del>1,151.70</del> 1,604.20	BRV
22	Tailgate Windscreen Moulding	1	\$ 185.20	\$ <del>185.20</del>	NSX
23	Rear Bumper	1	\$ 679.00	\$ <del>425.70</del> 679.00	DDV
24	Rear Bumper Side Retainer	2	\$ 65.30	\$ <del>✓</del> 130.60	NEC
25	Rear Bumper Lower Bracket	4	\$ <del>60.00</del> 78.20	\$ <del>240.00</del> 312.80	BTV
26	Rear Bumper Step Panel	1	\$ 457.00	\$ <del>457.00</del>	NSX
27	Rear End Panel (Inner)	1	\$ 1,140.00	\$ <del>572.00</del> 1,140.00	DDV
28	Rear End Panel (Outer)	1	\$ 597.00	\$ <del>425.00</del> 597.00	
29	Rear Floor Panel	1	\$ 1,960.00	\$ <del>1,960.00</del>	DDXR
30	Rear Floor Panel Mat	1	\$ 1,591.50	\$ <del>1,591.50</del>	NSX
31	Rear Spare Tyre Bracket	1	\$ 587.40	\$ <del>226.20</del> 587.40	BTV
32	Rear Spare Tyre Bracket Bolt	1	\$ 106.30	\$ <del>106.30</del>	NSX
33	Side Body Rear Panel RH	1	\$ 2,219.50	\$ <del>1382.00</del> 2,219.50	DDV
34	Side Body Rear Panel Inner Trim Board	2	\$ <del>750.00</del> 849.60	\$ <del>1500.00</del> 1,699.20	BRV



35	Side Body Rear Panel Side Glass Moulding	1	\$	178.00	\$	<del>178.00</del>	NSX
36	Rear Air Vent	1	\$	87.60	\$	<del>87.60</del>	NSX
37	Rear Side Panel (Outer)	2	\$	1,932.40	\$	<del>3,864.80</del>	NSX
38	Rear Side Inner Lower Panel	2	\$	754.80	\$	<del>1,509.60</del>	NSX
39	Rear Side Lower Corner Inner Panel RH 1	2	\$	187.50	\$	<del>375.00</del> 187.50	DDV
40	Taillamp	2	\$	<del>285.00</del> 487.60	\$	<del>570.00</del> 975.20	BRV
41	Taillamp Lower Garnish	2	\$	129.30	\$	✓ 258.60	BRV
42	Taillamp Lower Garnish Retainer	2	\$	<del>20.00</del> 65.00	\$	<del>40.00</del> 130.00	NECV
43	Taillamp Base Panel RH 1	2	\$	<del>274.40</del> 354.80	\$	<del>274.40</del> 709.60	DDV
44	Rear Exhasut Pipe	1	\$	1,764.80	\$	1,764.80	NDX
45	Rear Exhasut Pipe Mounting	2	\$	58.00	\$	116.00	NNX
46	Bonnet	1	\$	784.20	\$	<del>784.20</del> 727.00	DDV
47	Bonnet Logo	1	\$	80.00	\$	<del>80.00</del> 35.00	NECV
48	Bonnet Lock	1	\$	95.80	\$	<del>95.80</del> 77.00	JMV
49	Bonnet Lock Sticker	1	\$	55.80	\$	<del>55.80</del>	NDX
50	Bonnet Hinge	2	\$	✓ 65.20	\$	✓ 130.40	BTV
51	Front Bumper	1	\$	634.50	\$	<del>634.50</del> 425.00	DDV
52	Front Bumper Bracket	2	\$	490.00	\$	980.00	NSX
53	Front Bumper Side Retanier	1	\$	<del>195.80</del>	\$	<del>195.80</del> 69.00	NECV
54	Front Bumper Reinforcement	1	\$	329.20	\$	✓ 329.20	BTV
55	Front Bumper Grille	1	\$	548.30	\$	<del>548.30</del> 172.45	BRV
56	Front Bumper Outer Chrome Moulding	3	\$	89.00	\$	✓ 267.00	BRV
57	Front Corner Panel LH	1	\$	347.80	\$	<del>347.80</del> 152.00	BRV
58	Front Support Panel	1	\$	384.20	\$	✓ 384.20	DDV
59	Front Support Panel Top Cover	1	\$	187.40	\$	<del>187.40</del>	NSX
60	Front Support Panel Top Caver Rubber	1	\$	132.00	\$	<del>132.00</del>	NSX
61	Front Door LH	1	\$	975.80	\$	<del>975.80</del>	NDX
62	Front Door Weatherstrip	1	\$	148.00	\$	✓ 148.00	TNV
63	Front Door Inner Lock	1	\$	315.20	\$	<del>315.20</del>	NDX
64	Front Door Hinge	2	\$	105.80	\$	211.60	NDX
65	Front Door Pillar LH	1	\$	923.30	\$	<del>923.30</del> 606.00	DDV
66	Front Step Panel LH	1	\$	340.60	\$	✓ 340.60	DDV
67	Front Step Panel Garnish LH	1	\$	187.40	\$	✓ 187.40	BRV
68	Front Windscreen Moulding	1	\$	198.60	\$	<del>198.60</del>	NNX
69	Headlamp	2	\$	<del>623.00</del> 654.30	\$	<del>1,308.60</del> 1246.00	BRV
70	Headlamp Lower Bracket	2	\$	78.00	\$	✓ 156.00	BRV
71	Radiator	1	\$	2,007.50	\$	<del>2,007.50</del>	NDX
72	A/c Condenser	1	\$	1,430.50	\$	<del>1,430.50</del> 1024.10	DDV
73	Intercooler	1	\$	1,108.60	\$	<del>1,108.60</del>	NDX
74	Wiper Washer Tank	1	\$	324.70	\$	<del>324.70</del> 182.60	CRV
75	Radiator Spare Tank	1	\$	195.80	\$	✓ 195.80	BRV

Parts Sub Total : \$ 18,277.80 44,872.50

25%

Discount : \$ 4,569.45 11,218.13

**PARTS TOTAL :** \$ 33,654.38

13,708.35



Nos.	SPECIAL NETT	Qty	Unit S\$	TOTAL S\$	
1	Sundries	1	\$ 80.00	\$ <del>80.00</del>	NNX
2	Tailgate Sealant	1	\$ 100.00	\$ 40.00 100.00	NECV
3	Tailgate Outer Handle Garnish Clips	1	\$ 50.00	\$ 20.00 50.00	NECV
4	Tailgate Top Trim Clips	1	\$ 50.00	\$ 50.00	NNX
5	Tailgate Inner Trimboard Clips	1	\$ 50.00	\$ 20.00 50.00	NECV
6	Tailgate Windscreen Glass Sealant	1	\$ 120.00	\$ 60.00 120.00	NECV
7	Tailgate Windscreen Glass Inner Seal	1	\$ 60.00	\$ 60.00	NSX
8	Tailgate Windscreen Primer And Cleaner	1	\$ 80.00	\$ 80.00	NNX
9	Tailgate Windscreen Glass Solar Film	1	\$ 280.00	\$ 280.00	NNX
10	Tailgate Sticker 70KM/H	1	\$ 40.00	\$ 20.00 40.00	NECV
11	Tailgate Advertismen <del>t</del> *To provide invoice	1	\$ 400.00	\$ * 400.00	NECV
12	Rear Bumper Clips	1	\$ 50.00	\$ 30.00 50.00	NECV
13	Rear Bumper Reverse Sensor	2	\$ 250.00	\$ 200.00 500.00	SCV
14	Rear End Panel Sealant	1	\$ 100.00	\$ 20.00 100.00	}NECV
15	Rear Floor Panel Sealant	1	\$ 100.00	\$ 20.00 100.00	
16	Rear Floor Panel Wooden Board	1	\$ 800.00	\$ 800.00	NNX
17	Side Body Rear Panel Sealant	1	\$ 120.00	\$ 30.00 120.00	NECV
18	Side Body Rear Panel Glass Sealant	1	\$ 100.00	\$ 30.00 100.00	NECV
19	Side Body Rear Panel Glass Inner Seal	1	\$ 80.00	\$ 40.00 80.00	NECV
20	Side Body Rear Panel Glass Primer & Cleaner	1	\$ 60.00	\$ 60.00	NNX
21	Side Body Panel Inner Trim Board Clips	2	\$ 50.00	\$ 60.00 100.00	BRV
22	Rear Body Panel Advertismen <del>t</del> *To provide invoice	1	\$ 450.00	\$ * 450.00	NECV
23	Rear Side Panel (Outer) Sealant RH 1	2	\$ 100.00	\$ 40.00 200.00	NECV
24	Rear Side Inner Lower Panel Sealant	2	\$ 100.00	\$ 200.00	NNX
25	Rear Side Lower Corner Inner Panel Sealant RH 1	2	\$ 100.00	\$ 30.00 200.00	NECV
26	Rear Bumper Step Panel Sealant	1	\$ 100.00	\$ 100.00	NNX
27	Taillamp Clips	2	\$ 50.00	\$ 50.00 100.00	NECV
28	Taillamp Seal	2	\$ 60.00	\$ 40.00 120.00	NECV
29	Taillamp Lower Garnish Clips	2	\$ 50.00	\$ 30.00 100.00	NECV
30	Taillamp Base Panel Sealant	2	\$ 100.00	\$ 200.00	NNX
31	Rear Number Plate W/Casing	1	\$ 80.00	\$ 50.00 80.00	BT
32	Rear Reverse Camera	1	\$ 480.00	\$ 480.00	NDX
33	Bonnet Sealant	1	\$ 100.00	\$ 40.00 100.00	NECV
34	Front Bumper Clips	1	\$ 50.00	\$ 20.00 50.00	NECV
35	Front Bumper Grille Clips	1	\$ 50.00	\$ 50.00	NNX
36	Front Support Panel Sealant	1	\$ 100.00	\$ 30.00 100.00	NECV
37	Front Support Panel Top Cover Clips	1	\$ 50.00	\$ 20.00 50.00	NECV
38	Front Door Pillar sealant	1	\$ 100.00	\$ 30.00 100.00	NECV
39	Front Step Panel Sealant	1	\$ 100.00	\$ 30.00 100.00	NECV
40	Front Step Panel Garnish Clips	1	\$ 50.00	\$ 20.00 50.00	NECV
41	Front Windscreen Sealant	1	\$ 100.00	\$ 100.00	}NNX
42	Front Windscreen Inner Seal	1	\$ 60.00	\$ 60.00	
43	Front Windscreen Primer& Cleaner	1	\$ 80.00	\$ 80.00	

\* To provide invoice to amend COR



44	Coolant	1	\$	80.00	\$ 30.00	80.00	NECV
45	A/c Fluid	1	\$	80.00	\$ 40.00	80.00	NECV
46	Brake Fluid	1	\$	80.00	\$ 30.00	80.00	NECV
47	Front Number Plate W/Casing	1	\$	80.00	\$ 50.00	80.00	BRV
SPECIAL NETT TOTAL :					\$ 1,170.00	6,710.00	

Nos.	LABOUR	S\$		
1	R&R Tailgate Component	\$ 80.00	150.00	✓
2	R&R Tailgate Windscreen	\$ 120.00	150.00	✓
3	R&R Rear Bumper Reverse Sensor	\$ 60.00	120.00	✓
4	R&R Reverse Camera	\$	150.00	NNX
5	R&R Rear Exhaust Pipe	\$	150.00	NNX
6	R&R Rear Floor Board	\$	300.00	NNX
7	R&R Side Body Rear Panel Glass	\$ 120.00	250.00	✓
8	R&R Rear Seat	\$ 150.00	300.00	✓
9	Rear Mount Bench Work	\$	350.00	NNX
10	Rear Chasis Alignment	\$	300.00	✓
11	Rear Check Wiring	\$ 40.00	100.00	✓
12	Rear Upholstery	\$	300.00	NNX
13	Rear Panel Beating	\$ 1600.00	3,000.00	✓
14	Rear Rust Proofing	\$	200.00	NNX
15	Rear Spray Painting	\$ 1000.00	3,000.00	✓
16	R&R Bonnet Component	\$ 60.00	150.00	✓
17	R&R Radiator	\$ 80.00	150.00	✓
18	R&R A/c Condenser	\$ 80.00	150.00	✓
19	R&R Intercooler	\$	150.00	NNX
20	R&R Wiper washer Tank	\$ 30.00	80.00	✓
21	R&R Radiator Spare Tank	\$ 30.00	80.00	✓
22	R&R Front Door Component	\$ 80.00	150.00	✓
23	R&R Dashboard Component	\$ 300.00	600.00	✓
24	R&R Front Windscreen	\$ 120.00	250.00	✓
25	R&R ABS Pump	\$ 60.00	150.00	✓
26	Front Check Wiring	\$ 40.00	100.00	✓
27	Front Upholstery	\$	300.00	NNX
28	Front Panel Beating	\$ 1200.00	2,000.00	✓
29	Front Rust Proofing	\$	200.00	NNX
30	Front Spray Painting	\$ 800.00	2,000.00	✓
LABOUR TOTAL :		\$ 6050.00	15,330.00	

Survey  
24/9/2021  
1600hrs

Resurvey  
27/9/2021  
1715hrs

TTCIM  
Mr

Lump sum repair  
Repair days 1

LKK Auto Consultants hence notify the Repairer of the following:

- To resurvey before/after spray painting
- To display damaged part(s) during resurvey
- Parts prices are subject to confirmation
- Third party survey is on a "Without Prejudice" basis
- No illegal modification(s) is allowed
- Supplementary item(s) must be resurveyed and is subject to final approval from Insurance Company

Acknowledged by Repairer  
Signature:  
Date:

\* To provide invoice  
to amend car

Parts 13,708.35  
SN 1,170.00  
Labour 6,050.00

20,928.35  
@20% 4,185.67  
16,742.68

PARTS TOTAL : \$ 33,654.38  
SPECIAL NETT TOTAL : \$ 6,710.00  
LABOUR TOTAL : \$ 15,330.00  
GRAND TOTAL : \$ 55,694.38

LS 16,750/2

TTCIM Mr  
2/2/2022