

SINGAPORE ACCIDENT STATEMENT

IMPORTANT NOTICE

1. Please report correctly the details of the accident to speed up the claims process.
2. This Form must be completed by the Policyholder and/or the Authorised Driver
3. Information provided must be as truthful and accurate as possible. Any wilful misrepresentation or withholding of material facts may allow insurance companies to repudiate policy liability.
4. The issue and acceptance of this Form by insurance companies is not an admission of policy liability on the part of the insurance companies.
5. **Any false reporting may be referred to the Police for investigation.**
6. This report will be forwarded by the insurers of the GIA Records Management Centre established by the General Insurance Association of Singapore (GIA) for archiving and that copies of this report will, for a fee, be made available upon application by interested parties.
7. By the lodgement of this report to the insurers, you hereby consent to the archiving of this report at the centre and to copies of the report being made available aforesaid.

ACCIDENT STATEMENT

Date of Submission	18/09/2021 15:10 (SGT)
Date of Accident	17/09/2021 12:38 (SGT)
Exact Location of Accident	Clemenceau Ave, Singapore
Additional Location Information	ALONG CLEMENCEAU AVE
Country/State of Loss	Singapore

DETAILS OF OWN VEHICLE

Vehicle Registration Number	SJX249E
-----------------------------------	---------

INSURED/POLICYHOLDER

Is company?	No
Name Of Registered Owner	TAN INN POH BERNARD (CHEN YINBAO BERNARD)
NRIC No	SXXXX136I
Email Address	BERN8RD@GMAIL.COM
Mobile Phone No	(Phone) +65-97401570
Alternative Phone No	(Home) +65-66332068

VEHICLE PARTICULARS

Manufacturer	Audi
Model	Q2
Variant	AUDI Q2 1.0 TFSI
Exact purpose for which vehicle was being used at time of accident	Private use
Are you claiming under your own insurance policy for repair to your vehicle?	Yes
Vehicle Category	Private car
Transmission	Auto
CC	1000

INSURANCE COMPANY

Name of Insurance Company	AIG Asia Pacific Insurance Pte. Ltd.
Type of Coverage	Comprehensive
Fleet Policy	No
Policy Number	1900112346
Cover Note Number	-

DRIVER

Name of Driver	TAN INN POH BERNARD (CHEN YINBAO BERNARD)
NRIC No	SXXXX136I

Date Of Birth	26/09/1974
Occupation	Indoor
Date Of Driving Pass	15/05/1997
Driving experience	24 YEARS AND 4 MONTHS
Gender	Male
Mobile Number	(Phone) +65-97401570
Alt. Phone Number	(Home) +65-66332068
Email Address	BERN8RD@GMAIL.COM
Address	962 DUNEARN ROAD
Address complement	#07-30
Postcode	587489
Is the driver the policyholder?	Yes
If No, Relationship of the Driver with the Insured	-
Does Driver Own Other Vehicles?	No
Vehicle Registration Number of Other Vehicle Owned by Driver	-
Insurance Company of Other Vehicle Owned by Driver	-

GENERAL INFORMATION OF THE ACCIDENT

Type of Accident	Side Swipe
Weather Conditions	Clear
Road Surface	Dry

OTHER INFORMATION

Was any foreign vehicle involved in the accident?	No
Number of vehicles involved in the accident	2
Was anybody injured in the Accident?	No
Was any injured conveyed to hospital by ambulance?	-
Was any other vehicle or property damaged?	Yes
Number of Passengers (Including Driver)	5
Has the driver been approached by unknown person(s) soliciting/offering accident claims assistance?	No

PASSENGER 1

Name	NICLOE PANG
Gender	Female

PASSENGER 2

Name	JOSHUA TAN
Gender	Male

PASSENGER 3

Name	SHAUNA TAN
Gender	Female

PASSENGER 4

Name	JONAH TAN
Gender	Male

DETAILS OF POLICE ACTION

Was the accident reported to the police?	No
Was notice of intended Prosecution given?	No
If yes, against whom?	-

CIRCUMSTANCES OF ACCIDENT

I WAS ENTERING CLEMENCEAU AVE NORTH FROM NEWTON RD , ONTO THE RIGHTMOST LANE . I WAS WAITING TO FILTER TO THE MIDDLE LANE AND SIGNALLING LEFT. ONCE CLEARED, I PROCEEDED TO FILTER LEFT AND WAS COLLIDED BY THE OTHER VEHICLE. FROM REAR CAMERA, I CAN NOW TELL THAT IT WAS BEHIND ME, ENTERING FROM CTE CAIRNHILL EXIT ONTO CLEMENCEAU AVE NORTH. IT WAS FILTERING FROM THE LEFT LANE TO THE MIDDLE LANE AS WELL.

Are accident photos available for attachment?	Yes
Was there any video captured by Car Camera?	Yes
Was there any audio recorded?	No

DETAILS OF OTHER VEHICLE PROPERTY 1

Vehicle Registration Number	SKB9627S
Vehicle Manufacturer	Volkswagen
Vehicle Model	Touran
Vehicle Variant	-
Vehicle Colour	-
Vehicle Category	Private car
Name of Driver	-
Contact Number	-
Address	-
Address complement	-
Postcode	-
Insurance Company Name	-
Nature Of Damage	-
Details of property damaged in accident	-
No. Of Passenger (Including Driver)	-

SKETCH PLAN**IMPORTANT NOTICE**

1. Please report correctly the details of the accident to speed up the claims process.
2. This Form must be completed by the Policyholder and/or the Authorised Driver.
3. Information provided must be as truthful and accurate as possible. Any wilful misrepresentation or withholding of material facts may allow insurance companies to repudiate policy liability.
4. The issue and acceptance of this Form by insurance companies is not an admission of policy liability on the part of the insurance companies.
5. Any false reporting may be referred to the Police for investigation.
6. The report will be forwarded by the insurers of the GIA Records Management Centre established by the General Insurance Association of Singapore (GIA) for archiving and that copies of this report will for a fee be made available upon application by interested parties.
7. By the lodgement of this report to the insurers, you hereby consent to the archiving of this report at the centre and to copies of the report being made available aforesaid.
8. **Consent under the Personal Data Protection Act (PDPA)**
I understand, acknowledge, agree and consent that :
(a) My insurer, my workshop and the General Insurance Association of Singapore ("GIA") may/are permitted to collect, use, disclose and/or process my personal data/personal information set out in this [form] and any other personal information provided by me or possessed by my insurer (collectively the "Personal Information") and disclose and transfer such Personal Information to all insurer(s) who have insured vehicle(s) involved in this accident (all insurer(s) who have insured vehicle(s) involved in this accident shall be collectively referred to as the "Insurers"), the Insurers' lawyers/law firms, the Monetary Authority of Singapore and any relevant government agency/authority (such as the police), for the purpose(s) of :
(i) processing, handling and/or dealing with my claims including the settlement of the claims and any necessary investigations relating to the claims;
(ii) investigating the accident and/or my claims;
(iii) carrying out and/or dealing with my instructions or responding to any enquiries by me;
(iv) administering my claims (including the mailing of correspondence, statements, invoices, reports or notices to me, which could involve disclosure of certain personal data about me to bring about delivery of the same as well as on the external cover of envelopes/mail packages); and/or
(v) complying with applicable law in administering, processing, handling and/or dealing with my claims.
(collectively the "Purposes")
(b) all insurer(s) who have insured vehicle(s) involved in this accident and the Insurers' lawyers/law firms, may/are permitted to collect, use, disclose and/or process my Personal Information for one or more of the above Purposes; and
(c) my Personal Information may/can be disclosed by any of the Insurers and/or GIA to their third party service providers or agents (including their lawyers/law firms), which may be sited outside of Singapore, for one or more of the above Purposes.

Policyholder's Signature / Date &
Time 18/9/2021 @ 10:25

Sketch Plan

Driver's Signature (If driver is not the policyholder) / Date
& Time

Witnessed by Reporting Centre
Personnel

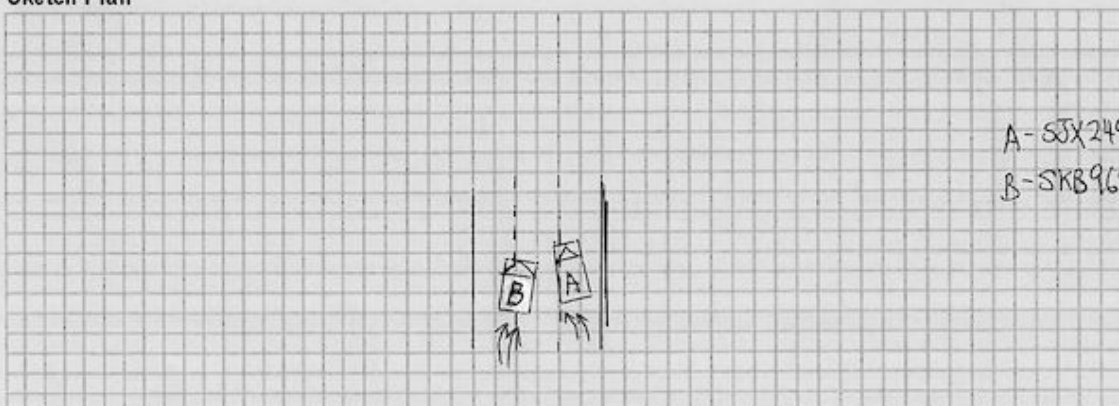

Describe Circumstances of the Accident

I was entering Clemenceau Ave N from Newton Rd, onto the rightmost lane. I was waiting to filter to the middle lane and signalling left. Once cleared, I proceeded to filter left and was collided by an other vehicle. From rear camera, I can now tell that it was behind me, entering from the Fairhill exit onto Clemenceau Ave. North. It was filtering down the left lane to the middle lane as well.

Declaration

We declare the foregoing particulars are true in every respect.

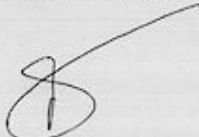
 Policyholder's Signature / Date & Time
 18/9/2021 @ 10:25

Driver's Signature (if driver is not the policyholder) / Date & Time

 Witnessed by Reporting Centre Personnel

