

ASS REC BY: TGLim

REF:

CC4/ASM210099AA/Bpa3

Hsiao Jeng

ASSIGNMENT

From: _____ Date: 23/9/2021

Estimated Cost: _____

OD / TP / WS / TP RES / OD RES / EVA / INV / MV

To Inspect Vehicle No: SMP 9755 H

at Workshop m/s Dean Autopro

of 160 Sin Ming Dr #01-14

Insured: _____

Policy No. _____

Claims No. _____

Sum Insured: _____ Excess: _____

(Client's Record)

Make of Veh: _____

(Policy Condition)

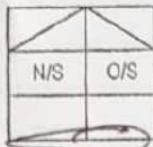
Remark: The veh had commenced its
repair at the time of inspection.

Bal. or Market Value: 78,000/-

IDAC Accident Report: _____ Consistent? : Yes or No

GIA / PR Seen: _____ Consistent? : Yes or No

Est. Repairs: 11 days Res.: Yes or No

Lum Sum: _____ % 3 Val.: Yes or No

CA / REV / REP. / 24 HRS WP

Vehicle: IN / OUT

Date: _____ Person Contacted: _____

Veh No: SMP 9755 H Yr Regn: 24/10/2019

Type: M. Car / M. Cycle / Bus / Van / Lorry / Taxi / Prime Mover /

Truck / Trailer or

Make: Honda Shuttle Hybrid 1.5 C.C. 1496

Colour: Blue A/C: Insured / Std / NI / NA

Sp. Reading: 122818 T/Radio: Insured / Std / NI / NA

Eng/No: LEB7107065

C/No: GP72005509

Gen. Cond: Good / Fair / Poor / Burnt

Steering: In order / Jammed / Leaked / Burnt or

Brake: In order / Jammed / Leaked / Burnt or

Mod: N/A / STD A/Rim or

Tyre Size: F: 185/60/15 Westlake

R: 185/60/15 BS

BS / DUN / EXNOVA / GY / FS / LIZA / MIC / OHTSU / PIR / SUMI /

TOYO / YOKO or

Front

Rear

R/Bal. 6 mm R/Bal. 6 mm

L/Bal. 6 mm L/Bal. 6 mm

D.O.A. 22/9/2021 D.O.I. 23/9/2021

Survey held at Dean Autopro

Des. of Damages: Frt / Rear / O/S / N/S / U/C / Rooftop or

The U/C / Chassis frame / Body Structure affected due to collision.

Date / Time	Action / Instruction
	Range 10,000/- - 11,000/-
	Recommended car is \$10,299.00 on part by part basis TGLim
	MV 78,000/-
	PV 40,654/- TGLim
	NV 37,346 4/1/2022

Date/Time, File Pass to?

☐ : Prel. Report

Days Of Repair: _____

1)

☐ : Final Report

Resurvey No. of Trip: _____

Date/Time, File Return to?

2)

Add Fee:

☐ : Site Insp (\$ 1)☐ : Interview (\$)☐ : Tech. Invs (\$)☐ : Weiland (\$)

Survey Fee:

Transportation:

\$ + RS. \$

Photos

Others

TOTAL

Rep. Format: _____

Lump Sum / L.B. / C.

SJE : _____
 Date of Survey : _____
 Date of ReSurvey: _____ After-Paint: _____
 Contacts : _____

Vehicle Nos : **SMP 9755 H**

Model : Honda Shuttle

Year : 2019

Chassis No : GP72005509

*** AGREED Cost Of Repair and Repair Day/s with SJE ***

Amount: _____

Working Day: _____

Nos.	PARTS	Qty	Unit S\$	TOTAL S\$
1	Tailgate	1	\$ 1,758.60	\$ 1,058.12 1,758.60
2	Tailgate emblem 'Shuttle'	1	\$ 78.10	\$ 55.40 78.10
3	Tailgate emblem 'HYBRID'	1	\$ 84.00	\$ 58.20 84.00
4	Tailgate outer garnish	1	\$ 471.00	\$ 298.50 471.00
5	Tailgate outer chrome moulding	1	\$ 165.00	\$ 165.00
6	Tailgate inner lock	1	\$ 221.00	\$ 175.10 221.00
7	Tailgate inner lock striker	1	\$ 65.00	\$ 65.00
8	Tailgate weatherstrip	1	\$ 325.60	\$ 170.80 325.60
9	Tailgate inner trimboard	1	\$ 476.80	\$ 476.80
10	Tailgate inner handler garnish	1	\$ 168.90	\$ 45.00 168.90
11	Tailgate windscreen moulding side	1	\$ 86.50	\$ 75.80 86.50
12	Tailgate windscreen moulding Top	1	\$ 108.20	\$ 108.20
13	Tailgate windscreen moulding bottom	1	\$ 108.20	\$ 108.20
14	Tailgate lamp	2	\$ 574.00 782.60	\$ 1148.00 1,565.20
15	Tailgate number plate lamp	2	\$ 61.00	\$ 122.00
16	Tailgate antenna sensor	1	\$ 398.60	\$ 125.60 398.60
17	Tailgate smart buzzer	1	\$ 195.00	\$ 195.00
18	Rear bumper	1	\$ 1,068.40	\$ 856.00 1,068.40
19	Rear bumper side retainer	2	\$ 45.00 91.00	\$ 90.00 182.00
20	Rear bumper bracket	2	\$ 122.00	\$ 244.00
21	Rear bumper reflector	2	\$ 45.00 118.00	\$ 90.00 236.00
22	Rear bumper reflector garnish	2	\$ 93.30 195.00	\$ 186.60 390.00
23	Rear bumper tow cap	1	\$ 86.40	\$ 86.40
24	Rear bumper side sponge	2	\$ 75.20 154.00	\$ 150.40 308.00
25	Rear bumper stopper	2	\$ 35.00	\$ 70.00
26	Rear end panel centre	1	\$ 685.20	\$ 561.00 685.20
27	Rear end panel side	2	\$ 385.50 468.00	\$ 771.00 936.00
28	Rear end panel top garnish	1	\$ 177.00	\$ 128.80 177.00
29	Rear fender RH	1	\$ 1,512.00	\$ 1,512.00
30	Rear fender inner trim board	2	\$ 430.30 752.60	\$ 860.60 1,505.20

DDV
 } NEG
 BRV
 NSX
 JM✓
 NDX
 TN✓
 NDX
 BRV
 } NEG
 BRV
 NDX
 BRV
 NDX
 BRV
 } NEG
 NSX
 BRV
 BRV
 } NEG
 NSX
 DD✓
 DD✓
 BRV
 NDX
 BRV

31	Spare tyre panel	1	\$	752.30	\$	752.30	DDXR
32	Spare tyre panel extention panel LH	1	\$	242.00	\$	242.00	NDX
33	Spare tyre panel top board	1	\$	287.60	\$	287.60	NDX
34	Spare tyre panel insulation pad	1	\$	185.50	\$	185.50	NSX
35	Spare tyre panel tools tray	1	\$	287.60	\$	✓ 287.60	BRV
36	Spare tyre panel lower splash cover	1	\$	316.00	\$	316.00	NSV
37	Rear chassis member RH	1	\$	1,012.30	\$	1,012.30	NDX
38	Taillamp	2	\$	435.20 870.40	\$	1,970.40	BRV
39	Taillamp base panel	2	\$	210.00	\$	420.00	DDXR
				Parts Sub Total :	\$	19,271.60	
				20% Discount :	\$	3,854.32	
				PARTS TOTAL :	\$	15,417.28	

Nos.	SPECIAL NETT	Qty	Unit S\$	TOTAL S\$		
1	Sundries	1	\$	80.00	\$	80.00 NNX
2	Tailgate sealant	1	\$	100.00	\$	100.00 40.00 NECV
3	Tailgate logo	1	\$	75.00	\$	75.00 38.00 NECV
4	Tailgate outer garnish clips	1	\$	50.00	\$	50.00 20.00 NECV
5	Tailgate windscreen sealant	1	\$	100.00	\$	100.00 60.00 NECV
6	Tailgate windscreen inner seal	1	\$	60.00	\$	60.00 20.00 NECV
7	Tailgate windscreen clips	1	\$	50.00	\$	50.00 NNX
8	Tailgate windscreen primer and cleaner	1	\$	80.00	\$	80.00 20.00 NECV
9	Tailgate inner trim board clips	1	\$	50.00	\$	50.00 30.00 NECV
10	Tailgate lamp clips	2	\$	50.00	\$	100.00 NSX
11	Tailgate lamp seal	2	\$	60.00	\$	120.00 40.00 NECV
12	Rear bumper clips	1	\$	50.00	\$	50.00 30.00 NECV
13	Rear bumper reflector garnish clips	2	\$	50.00	\$	100.00 NSX
14	Rear end panel sealant	1	\$	100.00	\$	100.00 30.00 NECV
15	Rear end panel top garnish clips	1	\$	50.00	\$	50.00 20.00 NECV
16	Rear fender sealant	1	\$	100.00	\$	100.00 NSX
17	Rear fender inner trim board clips	2	\$	50.00	\$	100.00 40.00 NECV
18	Spare tyre panel sealant	1	\$	100.00	\$	100.00 NNX
19	Rear chassis member sealant	1	\$	100.00	\$	100.00 NNX
20	Taillamp clips	2	\$	50.00	\$	100.00 30.00 NECV
21	Taillamp seal	2	\$	50.00	\$	100.00 40.00 NECV
22	Taillamp base panel sealant	1	\$	100.00	\$	100.00 NNX
23	Rear number plate w/casing	1	\$	80.00	\$	80.00 50.00 BRV
24	Reverse camera	1	\$	480.00	\$	480.00 NDX
25	Reverse sensor	2	\$	250.00	\$	500.00 200.00 SCV
				SPECIAL NETT TOTAL :	\$	2,925.00

Nos.	LABOUR		SS
1	R&R tailgate component	\$ 80.00	150.00
2	R&R tailgate windscreen	\$ 120.00	250.00
3	R&R rear exhaust pipe	\$	450.00
4	R&R reverse sensor	\$ 60.00	450.00
5	R&R reverse camera	\$	450.00
6	R&R rear hybrid battery system	\$ 300.00	600.00
7	Rear mount bench work	\$	450.00
8	Rear Chasis alignment	\$	300.00
9	Check wiring	\$ 20.00	100.00
10	Diagnostic reset fault code	\$ 120.00	300.00
11	Upholstery	\$	400.00
12	Panel beating	\$ 120.00	2,000.00
13	Rust proofing	\$	200.00
14	Spray painting	\$ 1000.00	2,000.00
LABOUR TOTAL :		\$	7,000.00

Survey Resurvey
 23/9/2021 24/9/2021
 15 30hrs 16 14 hrs
 TCC in line TCC in line

PARTS TOTAL : \$ 15,417.28
 SPECIAL NETT TOTAL : \$ 2,925.00
 LABOUR TOTAL : \$ 7,000.00
 GRAND TOTAL : \$ 25,342.28

Part by Part repair

Repair days 11

Part 6691.94
 SN 708.00
 Labour 2900.00
 10,299.94

car on Part by Part basis \$ 10,299.94

TCC in line
 4/11/2022

LKK Auto Consultants hence notify the Repairer of the following:

- To resurvey before/after spray painting
- To display damaged part(s) during resurvey
- Parts prices are subject to confirmation
- Third party survey is on a "Without Prejudice" basis
- No illegal modification(s) is allowed
- Supplementary item(s) must be resurveyed and is subject to final approval from Insurance Company

Acknowledged by Repairer
 Signature:
 Date:

SINGAPORE ACCIDENT STATEMENT

IMPORTANT NOTICE

1. Please report correctly the details of the accident to speed up the claims process.
2. This Form must be completed by the Policyholder and/or the Authorised Driver
3. Information provided must be as truthful and accurate as possible. Any wilful misrepresentation or withholding of material facts may allow insurance companies to repudiate policy liability.
4. The issue and acceptance of this Form by insurance companies is not an admission of policy liability on the part of the insurance companies.
5. Any false reporting may be referred to the Police for investigation.
6. This report will be forwarded by the Insurers of the GIA Records Management Centre established by the General Insurance Association of Singapore (GIA) for archiving and that copies of this report will, for a fee, be made available upon application by interested parties.
7. By the lodgement of this report to the insurers, you hereby consent to the archiving of this report at the centre and to copies of the report being made available aforesaid.

ACCIDENT STATEMENT

Date of Submission	23/09/2021 15:47 (SGT)
Date of Accident	22/09/2021 13:20 (SGT)
Exact Location of Accident	Scotts Rd, Singapore
Additional Location Information	slip road of Scotts Road towards Orchard Rd (outside Tang Plaza)
Country/State of Loss	Singapore

DETAILS OF OWN VEHICLE

Vehicle Registration Number SMP9755H

INSURED/POLICYHOLDER

Is company?	No
Name Of Registered Owner	Luo Sung En
NRIC No	S84718311
Email Address	johnluosungen@gmail.com
Mobile Phone No	(Phone) +65-81985567
Alternative Phone No	(Home) +65-81985567

VEHICLE PARTICULARS

Manufacturer	Honda
Model	Shuttle
Variant	-
Exact purpose for which vehicle was being used at time of accident	Private hire
Are you claiming under your own insurance policy for repair to your vehicle?	No - Claiming third party
Vehicle Category	Private hire
Transmission	Auto
CC	1496

INSURANCE COMPANY

Name of Insurance Company	NTUC Income Insurance Co-operative Ltd
Type of Coverage	Comprehensive
Fleet Policy	No
Policy Number	5113440060-01
Cover Note Number	-

DRIVER

Name of Driver	Luo Sung En
NRIC No	S84718311

Date Of Birth	24/11/1984
Occupation	Outdoor
Date Of Driving Pass	16/05/2007
Driving experience	14 YEARS AND 4 MONTHS
Gender	Male
Mobile Number	(Phone) +65-81985567
Alt. Phone Number	(Home) +65-81985567
Email Address	johnluosungen@gmail.com
Address	Blk 659 Choa Chu Kang Crescent #16-69
Address complement	-
Postcode	680659
Is the driver the policyholder?	Yes
If No, Relationship of the Driver with the Insured	-
Does Driver Own Other Vehicles?	No
Vehicle Registration Number of Other Vehicle Owned by Driver	-
Insurance Company of Other Vehicle Owned by Driver	-

GENERAL INFORMATION OF THE ACCIDENT

Type of Accident	Collision - Head to Rear
Weather Conditions	Clear
Road Surface	Dry

OTHER INFORMATION

Was any foreign vehicle involved in the accident?	No
Number of vehicles involved in the accident	2
Was anybody injured in the Accident?	Yes
Was any injured conveyed to hospital by ambulance?	No
Was any other vehicle or property damaged?	Yes
Number of Passengers (Including Driver)	3
Has the driver been approached by unknown person(s) soliciting/offering accident claims assistance?	No

PASSENGER 1

Name	unknown
Gender	Female

PASSENGER 2

Name	unknown
Gender	Male

DETAILS OF POLICE ACTION

Was the accident reported to the police?	Yes
Police Station Name	Traffic Police
Police Station Phone No	(Phone) +65-65470000
Alt. Police Station Phone No	(Fax) +65-65474900
Police Station Address	10 Ubi Avenue 3 Singapore 408865
Was notice of intended Prosecution given?	No
If yes, against whom?	-

CIRCUMSTANCES OF ACCIDENT

refer attached police report.

ATTACHMENT(S)

Are accident photos available for attachment?	Yes
Was there any video captured by Car Camera?	No
Was there any audio recorded?	No

DETAILS OF OTHER VEHICLE PROPERTY 1

Vehicle Registration Number	SHB4569U
Vehicle Manufacturer	-
Vehicle Model	-
Vehicle Variant	-
Vehicle Colour	-
Vehicle Category	Taxi
Name of Driver	Wee Ah Ong
NRIC No	S1379254B
Contact Number	(Phone) +65-91775615
Address	-
Address complement	-
Postcode	-
Insurance Company Name	-
Nature Of Damage	-
Details of property damaged in accident	-
No. Of Passenger (Including Driver)	-

INJURED PERSONS DETAILS

INJURED 1

Name of injured person	Luo Sung En
Gender	Male
Phone No	(Phone) +65-81985567
Address	-
Address Complement	-
Post Code	-
Approximate Age Years Old	-
Injuries Sustained	-
Injured person in which vehicle?	SMP9755H
Were seat belts worn?	-
Was this injured conveyed to hospital by ambulance?	No

Describe Circumstances of the Accident

Refer to Police Report
7/20210922/7023

Declaration

I/We declare the foregoing particulars are true in every respect.

Policyholder's Signature / Date &
Time

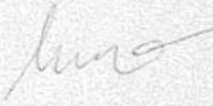
Driver's Signature (If driver is not the policyholder) / Date
& Time

Witnessed by Reporting Centre
Personnel

SKETCH PLAN

IMPORTANT NOTICE

1. Please report correctly the details of the accident to speed up the claims process.
2. This Form must be completed by the Policyholder and/or the Authorised Driver.
3. Information provided must be as truthful and accurate as possible. Any willful misrepresentation or withholding of material facts may allow insurance companies to repudiate policy liability.
4. The issue and acceptance of this Form by insurance companies is not an admission of policy liability on the part of the insurance companies.
5. Any false reporting may be referred to the Police for investigation.
6. The report will be forwarded by the insurers of the GIA Records Management Centre established by the General Insurance Association of Singapore (GIA) for archiving and that copies of this report will for a fee be made available upon application by interested parties.
7. By the lodgement of this report to the insurers, you hereby consent to the archiving of this report at the centre and to copies of the report being made available aforesaid.

8. Consent under the Personal Data Protection Act (PDPA)

I understand, acknowledge, agree and consent that:

(a) My insurer, my workshop and the General Insurance Association of Singapore ("GIA") may/are permitted to collect, use, disclose and/or process my personal data/personal information set out in this [form] and any other personal information provided by me or possessed by my insurer (collectively the "Personal Information") and disclose and transfer such Personal Information to all insurer(s) who have insured vehicle(s) involved in this accident (all insurer(s) who have insured vehicle(s) involved in this accident shall be collectively referred to as the "Insurers"), the Insurers' lawyers/law firms, the Monetary Authority of Singapore and any relevant government agency/authority (such as the police), for the purpose(s) of

(i) processing, handling and/or dealing with my claims including the settlement of the claims and any necessary investigations relating to the claims;

(ii) investigating the accident and/or my claims;

(iii) carrying out and/or dealing with my instructions or responding to any enquiries by me;

(iv) administering my claims (including the mailing of correspondence, statements, invoices, reports or notices to me, which could involve disclosure of certain personal data about me to bring about delivery of the same as well as on the external cover of envelopes/mail packages); and/or

(v) complying with applicable law in administering, processing, handling and/or dealing with my claims.

(collectively the "Purposes")

(b) all insurer(s) who have insured vehicle(s) involved in this accident and the Insurers' lawyers/law firms, may/are permitted to collect, use, disclose and/or process my Personal Information for one or more of the above Purposes; and

(c) my Personal Information may/can be disclosed by any of the Insurers and/or GIA to their third party service providers or agents (including their lawyers/law firms), which may be sited outside of Singapore, for one or more of the above Purposes.

Policyholder's Signature / Date & Time

Driver's Signature (If driver is not the policyholder) / Date & Time

Witnessed by Reporting Centre Personnel

Sketch Plan

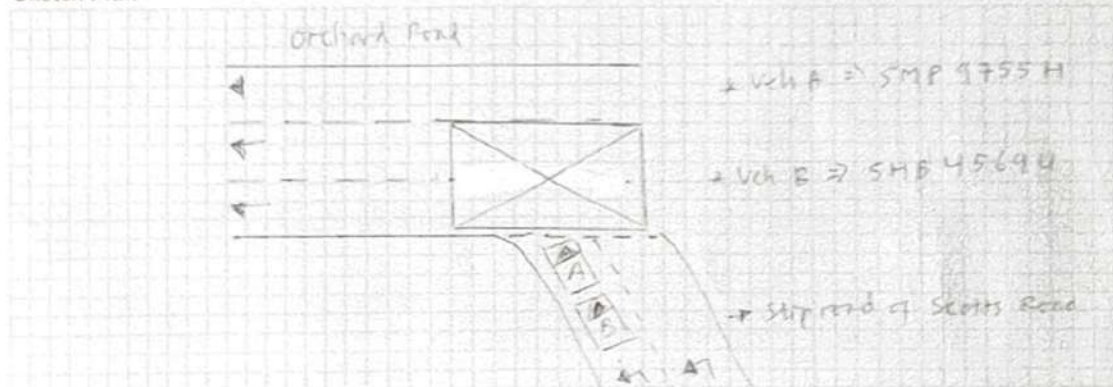

**SINGAPORE
POLICE FORCE**

T/20210922/7023

3 of 3

Police Station Of Origin:
Traffic Police
10 Ubi Avenue 3 SINGAPORE 408865
Tel No: 65470000

Report No. T/20210922/7023

CONTINUATION OF REPORTSketch Plan

Informant is not able to provide sketch.

Signature Of Officer Recording The Report:
Not applicable

Signature Of Interpreter:
Not applicable

Officer In Charge Of Case:
TP / TPIB /
BOON YEN KIAN
Contact No.: 65476172

NP168

Signature Of Informant:
The identity of the person making this report has
been authenticated by Singpass. No signature is
required.

Date/Time:
22/09/2021 17:21

Classification Of Case:

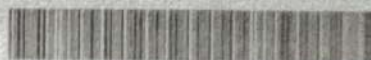
**SINGAPORE
POLICE FORCE**

T/20210922/T023

1 of 3

Police Station Of Origin:
Traffic Police
10 Ubi Avenue 3 SINGAPORE 408865
Tel No: 65470000

Report No. T/20210922/T023

REPORT OF A TRAFFIC ACCIDENT

Date/Time Report Made: 22/09/2021 17:21	Vide Report No.:	Station Diary No.:
--	------------------	--------------------

Informant's Particulars

Name of Informant: LUO SUNG EN	Address: 659 CHOA CHU KANG CRESCENT #16-69 SINGAPORE 680659		
ID Type / ID No.: NRIC NO / S84718311	Contact No.: Home/Office: Mobile: 81985567		
Nationality: SINGAPORE CITIZEN	Email: JOHNLUOSUNGEN@GMAIL.COM		
Sex: Male	Age: 36	Date of Birth: 24/11/1984	Type of Informant: Driver
Race: Chinese	Language: English		Institution / School Name:
Occupation: Driver	Driving Licence Information: Class: 3		Date of Expiry:

General Information of the Accident

General Information of the Accident				
Type of Accident:	Injury Others	Drink Drive: No	Date/Time of Accident: 22/09/2021 13:20	Type of Location: Slip Road
Location:				
Slip Rd of Scotts Rd Towards Orchard Rd (Outside Tang Plaza)				
Weather: Clear		Road Surface: Dry	Road Speed Limit:	
Traffic Flow: One Way		Traffic Control: Not Controlled	Traffic Volume: Moderate	
Type of Collision: Between Moving Vehicles - Head To Rear			Anyone conveyed by ambulance: No	

Details of Vehicle Involved

Vehicle No.	Type	Make	Model	Color	Condition	No of
SHB4569U	Car					0
SMP9755H	Car	HONDA	SHUTTLE HYBRID 1.5 AUTO	Blue		0

Details of Vehicle Insurance

Vehicle No.	Insurance Company	Insurance No	Effective	Expiry Date
-------------	-------------------	--------------	-----------	-------------



**SINGAPORE
POLICE FORCE**



T/20210922/7023

2 of 3

Police Station Of Origin:
Traffic Police
10 Ubi Avenue 3 SINGAPORE 408865
Tel No: 65470000

Report No. T/20210922/7023

CONTINUATION OF REPORT

Details of Vehicle Insurance

Vehicle No.	Insurance Company	Insurance No.	Effective	Expiry Date
SMP9755H	NTUC Income Insurance Co-Operative Limited	5113440060-01	24/10/2020	23/10/2021

Details of Person Involved

Any Pedestrian Involved: No

No. of Pedestrians Injured: NIL

Use of Pedestrian Crossing: NA

Driver

Name	LUO SUNG EN	ID No.	S84718311
Related Vehicle	SMP9755H (Car)	Contact No.	81985567
Hospital/Clinic	MOUNT ALVERNIA HOSPITAL	Class of Driving Licence & Expiry	Class: 3 Date of Expiry: NIL
Date	22/09/2021	Date	NIL
No. of Days granted Medical Leave	05	Degree of	Slight
Driver			
Name	WEE AH ONG	ID No.	NIL
Related Vehicle	NIL	Contact No.	91775615
Hospital/Clinic	NIL	Class of Driving Licence & Expiry	Class: NIL Date of Expiry: NIL
Date	NIL	Date	NIL
No. of Days granted Medical Leave	NIL	Degree of	NIL

Brief Details.

On the stated date and time, I (SMP 9755 H) was travelling at the stated venue. I stopped my vehicle at the slip road of Scotts Road to check the oncoming traffic on the main road (Orchard Road) to ensure that it was clear for me to proceed. When I was stationary, suddenly vehicle bearing number: SHB 4569 U collided onto the rear of my vehicle. The rear of my vehicle was badly damaged. After the accident, I felt discomfort and pain on my head, neck, shoulder and lower back. I then proceeded to Mount Alvernia Hospital for a check-up and was given 5 days MC.

> Back to OneMotoring

Enquire PARF/COE Rebate for Registered Vehicle

Vehicle Owner Particulars	
Owner ID Type:	Singapore NRIC
Owner ID:	831I
Vehicle Details	
Vehicle No.:	SMP9755H
Vehicle to be Exported:	No
Intended Deregistration Date:	04 Jan 2022
Vehicle Make:	HONDA
Vehicle Model:	SHUTTLE HYBRID 1.5 AUTO
Primary Colour:	Blue
Manufacturing Year:	2018
Engine No.:	LEB7107065
Chassis No.:	GP72005509
Maximum Power Output:	101.0 kW (135 bhp)
Open Market Value:	\$21,856.00
Original Registration Date:	24 Oct 2019
First Registration Date:	24 Oct 2019
Transfer Count:	0
Actual ARF Paid:	\$12,599.00
Intended PARF Rebate Details	
PARF Eligibility:	Yes
PARF Eligibility Expiry Date:	23 Oct 2029
PARF Rebate Amount:	\$9,449.00
Intended COE Rebate Details	
COE Expiry Date:	23 Oct 2029
COE Category:	E - Open - all except motorcycle
COE Period(Years):	10
QP Paid:	\$40,512.00
COE Rebate Amount:	\$31,205.00
Total Rebate Amount:	\$40,654.00

The information contained herein is correct as at 04 Jan 2022

OK

MV 78,000/-
PV 40,654/-
NV 37,346/-

TGum Min
4/1/2022



Honda Shuttle 1.5A G Honda Sensing \$79,800 \$9,560 /yr 05-Oct-2019 1,496 cc 36,000 km Stationwagon Available

1 Owner With Low Mileage! Car Come With Super Nice Bidded Number! We Offer 1.88% Interest Rate! 1 Year Warranty And 1 Year Of Free Servicing Inclusive! Accident-Free Quality Pre-Owned For Peace Of Mind! 100% Loan Approval With Our Flexible In-House Financin...

✓ This car comes with 6-mth sgCarMart Warranty - the best protection for your car. [Learn More](#)

Car House Pte Ltd

Posted: 02-Jan-2022 Tags: 2019 Honda Shuttle, Honda Shuttle, Honda, Shuttle



Honda Shuttle Hybrid 1.5A \$87,800 \$10,530 /yr 02-Oct-2019 1,496 cc 23,000 km Stationwagon Available

Fuel Type: Petrol-Electric

Pristine Condition! Super Low Mileage Of 23k km Only! 100% Loan Available With Lowest Interest Rate From 1.88% PA! 1 To 1 Exchange Without Cash Top Up! Hurry And Call Our Friendly Sales Adviser For More Information Before It's Sold! Best Price Guaranteed!

✓ This car comes with 6-mth sgCarMart Warranty - the best protection for your car. [Learn More](#)

PREMIUM AD

Platinum Motoring

Posted: 18-Dec-2021 Tags: 2019 Honda Shuttle, Honda Shuttle, Honda, Shuttle



Honda Shuttle Hybrid 1.5A LED \$85,800 \$10,240 /yr 07-Sep-2019 1,496 cc 30,000 km Stationwagon Available

Fuel Type: Petrol-Electric

Shuttle Hybrid LED! Monthly \$838, Accident Free, Rare 1 Owner, Immaculate Condition From Interior To Exterior Shuttle Hybrid, Astounding Fuel Efficiency Of More Than 30km/L! Brisk Pick-Up With Electric Motor, Low Maintenance Cost, Generous Boot Space For Yo...

✓ This car comes with 6-mth sgCarMart Warranty - the best protection for your car. [Learn More](#)

Posted: 27-Dec-2021 Tags: 2019 Honda Shuttle, Honda Shuttle, Honda, Shuttle



Get an instant OCBC Car Loan at 1.88% p.a.

OCBC Car Loan. Now redefined. Apply online with MyInfo before you shop for a car so you can buy with confidence! T&Cs apply.

Find out more!



Honda Shuttle Hybrid 1.5A \$87,800 \$10,630 /yr 28-Aug-2019 1,496 cc 29,000 km Stationwagon Available

Fuel Type: Petrol-Electric

1 Owner! Well Maintained! Free Upgrade To 10 Years Unlimited Mileage Warranty And Servicing Available. High Trade In Welcome! Promo Interest Rate From 1.85% Fast Loan Approval With Flexible Financing. Full Loan Available Too! Hurry Call Now Before It's Gone!

Car Times Automobile Pte Ltd

Posted: 03-Dec-2021 Tags: 2019 Honda Shuttle, Honda Shuttle, Honda, Shuttle



Honda Shuttle Hybrid 1.5A \$82,800 \$10,070 /yr 27-Aug-2019 1,496 cc 36,000 km Stationwagon Available

Fuel Type: Petrol-Electric

Beautiful Red Unit. Very Good Condition. New Leather Seats Included. 1 Free Servicing.

PREMIUM AD

Posted: 31-Dec-2021 Tags: 2019 Honda Shuttle, Honda Shuttle, Honda, Shuttle



Honda Shuttle Hybrid 1.5A \$85,800 \$10,350 /yr 26-Aug-2019 1,496 cc 20,500 km Stationwagon Available

Fuel Type: Petrol-Electric

(1.98% FULL LOAN). 1 Owner Only! Meticulously Well Maintained In Excellent Pristine Like New Condition Assured! 100% Accident Free And Non PHV Unit Assured With Very Low Mileage Done! Very Fuel Efficient Yet Powerful And Spacious Compact Wagon! Our Company P...

✓ This car comes with 6-mth sgCarMart Warranty - the best protection for your car. [Learn More](#)

Iaxis

Posted: 19-Dec-2021 Tags: 2019 Honda Shuttle, Honda Shuttle, Honda, Shuttle



Honda Shuttle Hybrid 1.5A \$87,800 \$10,750 /yr 07-Aug-2019 1,496 cc 45,162 km Stationwagon Available

Fuel Type: Petrol-Electric

High Loan Available, 1 Careful Owner, Accident Free, Buy With Warranty, 2 x Free Servicing, Flexible Financing Up To 90% And Low Interest As Low As 1.88%, Call For Enquiry Now!

✓ This car comes with 6-mth sgCarMart Warranty - the best protection for your car. [Learn More](#)

PREMIUM AD

Posted: 02-Nov-2021 Tags: 2019 Honda Shuttle, Honda Shuttle, Honda, Shuttle



Honda Shuttle Hybrid 1.5A \$87,800 \$10,800 /yr 26-Jul-2019 1,496 cc - Stationwagon Available

Fuel Type: Petrol-Electric

Full Loan Available! Pte Hirer Welcome, Sporty Midnight Blue! 1 Owner, Clean And Neat Interior, Like New Condition, Accident Free. 2 Free Servicing, Buy With Warranty, View Now!

✓ This car comes with 6-mth sgCarMart Warranty - the best protection for your car. [Learn More](#)

PREMIUM AD

Posted: 21-Dec-2021 Tags: 2019 Honda Shuttle, Honda Shuttle, Honda, Shuttle

Honda Shuttle Hybrid 1.5A \$85,888 \$10,410 /yr 19-Jul-2019 1,496 cc 40,839 km Stationwagon Available

Fuel Type: Petrol-Electric

\$0 Admin Fees For Bank Loan And \$0 Downpayment, Full In House Loans Available! Meticulously Maintained With Only 1 Prior Owner And 150 Point Inspection Done! The Honda Shuttle Is Easy To Get In And Out Of, Spacious For Rear Passengers And Fuel Efficient. Contact U...

PREMIUM AD