

SINGAPORE ACCIDENT STATEMENT

IMPORTANT NOTICE

1. Please report correctly the details of the accident to speed up the claims process.
2. This Form must be completed by the Policyholder and/or the Authorised Driver
3. Information provided must be as truthful and accurate as possible. Any wilful misrepresentation or withholding of material facts may allow insurance companies to repudiate policy liability.
4. The issue and acceptance of this Form by insurance companies is not an admission of policy liability on the part of the insurance companies.
5. Any false reporting may be referred to the Police for investigation.
6. This report will be forwarded by the insurers of the GIA Records Management Centre established by the General Insurance Association of Singapore (GIA) for archiving and that copies of this report will, for a fee, be made available upon application by interested parties.
7. By the lodgement of this report to the insurers, you hereby consent to the archiving of this report at the centre and to copies of the report being made available aforesaid.

ACCIDENT STATEMENT

Date of Submission	22/09/2021 12:25 (SGT)
Date of Accident	21/09/2021 18:15 (SGT)
Exact Location of Accident	Singapore
Additional Location Information	BRADELL ROAD TOWARDS CTE
Country/State of Loss	Singapore

DETAILS OF OWN VEHICLE

Vehicle Registration Number	GBH2284T
-----------------------------	----------

INSURED/POLICYHOLDER

Is company?	Yes
Name Of Registered Owner	TWIN NOTCH ENGINEERING CONSTRUCTION PTE. LTD.
Company Reg No	199502514D
Email Address	admin@twinnotch.com
Mobile Phone No	(Phone) +65-97276631
Alternative Phone No	+65-67497477

VEHICLE PARTICULARS

Manufacturer	Nissan
Model	Nv200
Variant	-
Exact purpose for which vehicle was being used at time of accident	Employment
Are you claiming under your own insurance policy for repair to your vehicle?	No - Claiming third party
Vehicle Category	Commercial vehicle
Transmission	Auto
CC	2989

INSURANCE COMPANY

Name of Insurance Company	NTUC Income Insurance Co-operative Ltd
Type of Coverage	Comprehensive
Fleet Policy	Yes
Policy Number	5109572951-02
Cover Note Number	24/06/2021 - 23/06/2022

DRIVER

Name of Driver	KASTHURI RENGARAJEN JANAKI RAMAN
NRIC No	S7366379B

Date Of Birth	30/05/1973
Occupation	Outdoor
Date Of Driving Pass	01/11/2010
Driving experience	10 YEARS AND 10 MONTHS
Gender	Male
Mobile Number	(Phone) +65-97276631
Alt. Phone Number	-
Email Address	janaki@twinnotch.com
Address	BLK 412 ANG MO KIO AVENUE 10 #08-893
Address complement	-
Postcode	560412
Is the driver the policyholder?	No
If No, Relationship of the Driver with the Insured	Employee
Does Driver Own Other Vehicles?	No
Vehicle Registration Number of Other Vehicle Owned by Driver	-
Insurance Company of Other Vehicle Owned by Driver	-

GENERAL INFORMATION OF THE ACCIDENT

Type of Accident	Collision - Head to Rear
Weather Conditions	Clear
Road Surface	Dry

OTHER INFORMATION

Was any foreign vehicle involved in the accident?	No
Number of vehicles involved in the accident	2
Was anybody injured in the Accident?	No
Was any injured conveyed to hospital by ambulance?	-
Was any other vehicle or property damaged?	Yes
Number of Passengers (Including Driver)	1
Has the driver been approached by unknown person(s) soliciting/offering accident claims assistance?	No

DETAILS OF POLICE ACTION

Was the accident reported to the police?	No
Was notice of intended Prosecution given?	No
If yes, against whom?	-

CIRCUMSTANCES OF ACCIDENT

REFER TO SKETCH PLAN

ATTACHMENT(S)

Are accident photos available for attachment?	Yes
Was there any video captured by Car Camera?	No
Was there any audio recorded?	No

DETAILS OF OTHER VEHICLE PROPERTY 1

Vehicle Registration Number	SLP8842H
Vehicle Manufacturer	Mazda
Vehicle Model	3
Vehicle Variant	-
Vehicle Colour	-
Vehicle Category	Private car
Name of Driver	SAZALI BIN SUMARI
NRIC No	S1625192E
Contact Number	(Phone) +65-98766655
Address	-

Address complement -
Postcode -
Insurance Company Name -
Nature Of Damage -
Details of property damaged in accident -
No. Of Passenger (Including Driver) -

SKETCH PLAN

SCOME MOTOR SERVICE CENTRE

Report No: MT/

D.O.A: 21/09/2021
Time: 18:15 hrs

Report Date & Start Time: 22/09/2021 / 10:50

Vehicle No: GBH2284T Reporting Type:

SKETCH PLAN

IMPORTANT NOTICE

1. Please report correctly the details of the accident to speed up the claims process.
2. This Form must be completed by the Policyholder and/or the Authorised Driver.
3. Information provided must be as truthful and accurate as possible. Any wilful misrepresentation or withholding of material facts may allow insurance companies to repudiate policy liability.
4. The issue and acceptance of this Form by insurance companies is not an admission of policy liability on the part of the insurance companies.
5. Any false reporting may be referred to the Police for investigation.
6. The report will be forwarded by the insurers of the GIA Records Management Centre established by the General Insurance Association of Singapore (GIA) for archiving and that copies of this report will for a fee be made available upon application by interested parties.
7. By the lodgment of this report to the insurers, you hereby consent to the archiving of this report at the centre and to copies of the report being made available aforesaid.
8. **Consent under the Personal Data Protection Act (PDPA)**

I understand, acknowledge, agree and consent that:

- (a) My insurer, my workshop and the General Insurance Association of Singapore ("GIA") may/are permitted to collect, use, disclose and/or process my personal data/personal information set out in this (form) and any other personal information provided by me or possessed by my insurer (collectively the "Personal Information") and disclose and transfer such Personal Information to all insurer(s) who have insured vehicle(s) involved in this accident (all insurer(s) who have insured vehicle(s) involved in this accident shall be collectively referred to as the "Insurers"), the Insurers' lawyers/law firms, the Monetary Authority of Singapore and any relevant government agency/authority (such as the police), for the purpose(s) of:
 - (i) processing, handling and/or dealing with my claims including the settlement of the claims and any necessary investigations relating to the claims;
 - (ii) investigating the accident and/or my claims;
 - (iii) carrying out and/or dealing with my instructions or responding to any enquiries by me;
 - (iv) administering my claims (including the mailing of correspondence, statements, invoices, reports or notices to me, which could involve disclosure of certain personal data about me to bring about delivery of the same as well as on the external cover of envelopes/mail packages); and/or
 - (v) complying with applicable law in administering, processing, handling and/or dealing with my claims (collectively the "Purposes")
- (b) all insurer(s) who have insured vehicle(s) involved in this accident and the Insurers' lawyers/law firms, may/are permitted to collect, use, disclose and/or process my Personal Information for one or more of the above Purposes; and
- (c) my Personal Information may/can be disclosed by any of the Insurers and/or GIA to their third party service providers or agents (including their lawyers/law firms), which may be sited outside of Singapore, for one or more of the above Purposes.
- (d) my Personal Information will also be collected and used to compile claims history for the purpose of fraud detection, investigation and management in present and all future claims.
- (e) the information so collected under (d) above may be shared / disclosed:
 - (i) to all insurers and/or any other third parties that assist in evaluating, investigating, controlling or managing fraud, regulators, law enforcement and government agencies as reasonably required for the purposes stated, or
 - (ii) for complying with requirements under any regulations, laws or court orders.



22/09/21 / 10:50
holder's Signature / Date & Time

[Signature]
Driver's Signature (If driver is not the policyholder) / Date & Time

22/09/21 / 10:50

[Signature]
Ganesh (S993561)
Customer Care Executive
Motor Service Centre
Witnessed by Reporting Centre Personnel

SKETCH PLAN

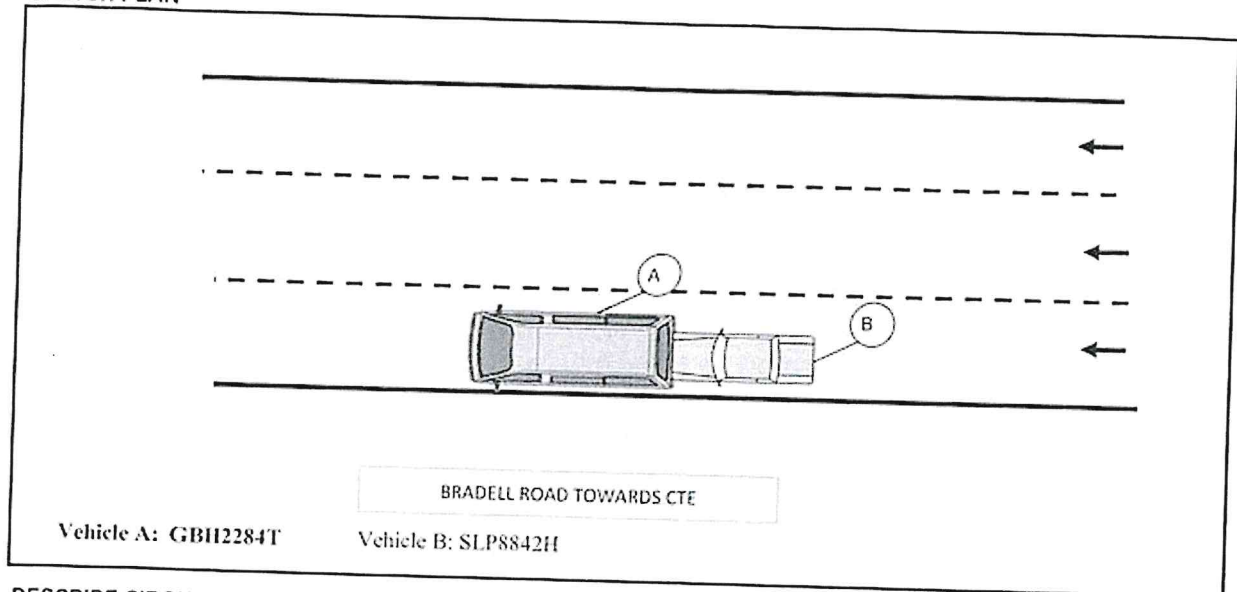



DESCRIBE CIRCUMSTANCES OF THE ACCIDENT

I was on lane 3 heading towards CTE along Bradell Road. At that time the traffic was heavy, so I slowly moving my vehicle with the traffic flow. Suddenly vehicle B which was behind me collided to my rear. After which both drivers alighted to assess the damage, took some photos and exchange particulars. No one was injured in this accident.

Declaration

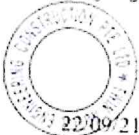
I/We declare the foregoing particulars are true in every respect.

> 
Policyholder's Signature / Date & Time

Driver's Signature (If driver is not the policyholder) / Date & Time 22/09/21 / 10:50

Ganesh (S993561)
Customer Care Executive
Motor Service Centre
Witnessed by Reporting Centre Personnel

