



Ellie 20/07/2020

to me ▾



Delivery Hero (Singapore) Pte Ltd  
(201-209-757-Z)  
143 Cecil St #26-01, GB Building  
Singapore 069542

**HI ARUNKUMAR RAMAMURTHY!**

Hope you are doing great! Please find enclosed below your **service** invoice for your review.

Thanks for your support and please stay safe always!

**SERVICE INVOICE****Name:** ARUNKUMAR RAMAMURTHY**Email:** [REDACTED]**Rider ID:** 68471**Payment Cycle:** 06/07/20 - 12/07/20**Bank name:** POSB**Account number:** 402114061**Batch paid as:** 3 (the batch you booked your shift with; scoring cycle 26/06/20 - 02/07/20)**ORDER SERVICE FEE: \$625.32**

Total Deliveries: 89

Docket **Service** Fee: \$625.32**INCENTIVES & COMPENSATIONS: \$0**

Quest: \$0

*\* Please note that referral and bag return will be invoiced separately at the end of each month*

**ADJUSTMENTS: \$0**

Reimbursement: \$0

**DEDUCTIONS: \$0****Total deductions made: \$0**

Equipment Deduction: \$0

Deduction from previous period: \$0

Deduction from COD: \$0

**Total money you owed : \$0**

Equipment Deduction: \$0

Deduction from previous period: \$0

Deduction from COD: \$0

*\* Difference between the money you owed and the deductions made will be deducted in the next cycles (\$0)*

**TOTAL SERVICE FEE: \$625.32****NET SERVICE FEE: \$625.32**



Ellie 28/07/2020

to me



Delivery Hero (Singapore) Pte Ltd  
(201-209-757-Z)  
143 Cecil St #26-01, GB Building  
Singapore 069542

**Hi ARUNKUMAR RAMAMURTHY!**

Hope you are doing great! Please find enclosed below your **service** invoice for your review.

Thanks for your support and please stay safe always!

**SERVICE INVOICE****Name:** ARUNKUMAR RAMAMURTHY**Email:** [REDACTED]**Rider ID:** 68471**Payment Cycle:** 13/07/20 - 19/07/20**Bank name:** POSB**Account number:** 402114061**Batch paid as:** 2 (the batch you booked your shift with; scoring cycle 03/07/20 - 09/07/20)**ORDER SERVICE FEE: \$403.45**

Total Deliveries: 53

Docket **Service** Fee: \$403.45**INCENTIVES & COMPENSATIONS: \$0**

Quest: \$0

\* Please note that referral and bag return will be invoiced separately at the end of each month

**ADJUSTMENTS: \$0**

Reimbursement: \$0

**DEDUCTIONS: \$0****Total deductions made: \$0**

Equipment Deduction: \$0

Deduction from previous period: \$0

Deduction from COD: \$0

**Total money you owed : \$0**

Equipment Deduction: \$0

Deduction from previous period: \$0

Deduction from COD: \$0

\* Difference between the money you owed and the deductions made will be deducted in the next cycles (\$0)

**TOTAL SERVICE FEE: \$403.45****NET SERVICE FEE: \$403.45**

**Certificate of Insurance**

MOTOR VEHICLES (THIRD PARTY RISKS AND COMPENSATION) ACT (CHAPTER 189)  
MOTOR VEHICLES (THIRD PARTY RISKS AND COMPENSATION) RULES, 1960  
ROAD TRANSPORT ACT, 1987 (MALAYSIA)  
MOTOR VEHICLES (THIRD PARTY RISKS) RULES, 1959 (MALAYSIA)

**Certificate Number** : 5112017263

**Cover** : Third Party, Fire & Theft

1. Index mark and Registration Number of Vehicle
- Chassis Number
2. Name of Policyholder
3. Effective Date of Insurance
4. Expiry Date of Insurance
5. Persons or Classes of Persons entitled to drive#

: FBK6690L  
: ME1KG0690G2001868  
: ARUNKUMAR RAMAMURTHY  
: 19 Aug 2019  
: 18 Aug 2020

(a) Named Driver(s) Only.

Provided that the person driving is permitted in accordance with the licensing or other laws or regulations to drive the Motor Vehicle or has been so permitted and is not disqualified by order of a Court of Law or by reason of any enactment or regulation in that behalf from driving the Motor Vehicle.

6. Limitations as to Use#

(a) Use for social domestic and pleasure purposes and in connection with the Policyholder's business or profession.

This Policy does not cover

- (a) Use for hire or reward.
- (b) Use for racing, pace-making, reliability trial or speed-testing.
- (c) Use for the carriage of goods (other than samples) in connection with any trade or business.
- (d) Use for any purpose in connection with the Motor Trade.

# Limitations rendered inoperative by Section 8 of the Motor Vehicle (Third Party Risks and Compensation) Act (Chapter 189) and Section 95 of the Road Transport Act, 1987 (Malaysia), are not to be included under these headings.

EXCESS (SECTION 1)	: N/A
EXCESS (SECTION 2)	: N/A
EXCESS (THEFT OUTSIDE SINGAPORE)	: PLEASE REFER OVERLEAF
INSURE WITH COE	: YES
NAMED DRIVER (1)	: ARUNKUMAR RAMAMURTHY
NAMED DRIVER (2)	: N/A
HIRE PURCHASE COMPANY	: SPEEDWAY MOTOR PTE LTD
SUM INSURED	: MARKET VALUE OF INSURED VEHICLE AT TIME OF LOSS

I/We hereby Certify that the Policy to which this Certificate relates is issued in accordance with the provisions of the Motor Vehicles (Third Party Risks and Compensation) Act (Chapter 189) and Part IV of the Road Transport Act, 1987 (Malaysia)

Agency : AXIS LINK PTE LTD (00000614797)

Date of Issue : 19 Aug 2019 11:54 hrs

For NTUC INCOME INSURANCE CO-OPERATIVE LIMITED

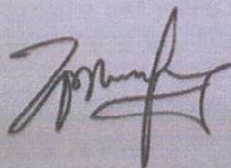

Authorised Officer



Chief Executive

Countersigned By:

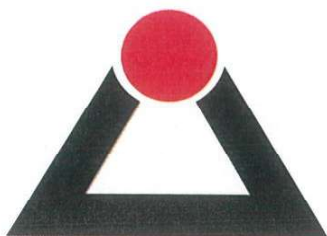

# EQUATOR BROTHERHOOD®

REGISTRATION NO: 53232274J

25 Kaki Bukit Road 4  
Synergy@KB #03-79  
Singapore (417800)

Date: 31 August 2021  
Email: [equator.brotherhood@gmail.com](mailto:equator.brotherhood@gmail.com)

## OFFICIAL INVOICE

Bike Owner Name: ARUNKUMAR RAMAMURTHY  
Bike Model: YAMAHA YZF- R15  
Bike Plate: FBK 6690L

SN	Item Description	Quantity	Unit Price	Amount
1	Cost of repairs	1	\$ 7,400.00	\$ 7,400.00
2				
3				
4				
5				
6				
7				
8				
9				
10				
			Total Amount:	\$ 7,400.00

This is a computer generated invoice. No signature is required.

Equator Brotherhood®  
REGISTRATION NO: 53232274J



## Advanced Automotive Consultancy Pte Ltd

159, Yishun St 11, #04-166, S(760159)  
Business Regn No : 201416413W  
Tel/ Fax no: 67568321

### Tax Invoice

516307

ARUNKUMAR RAMAMURTHY

Invoice No. : AAC 21 MAR 09

c/o EQUATOR BROTHERHOOD  
Blk 25, Kaki Bukit Rd 4 Synergy@KB, #03-79  
Singapore 417800

Invoice Date : 18-Mar-2021

Terms : 30 Days

Ref No. : TP/FBK6690L/EB/0820/01

Vehicle No. : FBK6690L

Date of Accident : 26-Jul-2020

Date of Survey : 6-Aug-2020

#### Description

#### Amount

(1) Survey Of Vehicle - A set of survey report - Correspondence & Consultation	SGD \$360.00
(2) Transportation Charges including resurvey	SGD \$150.00
(3) Attached Photographs (148 pcs)	SGD \$148.00

Total SGD \$658.00

GRAND TOTAL SGD \$658.00

E. & O.E.



*[Signature]*

Cheque should be crossed and made payment to "Advanced Automotive Consultancy Pte Ltd"

Authorised By

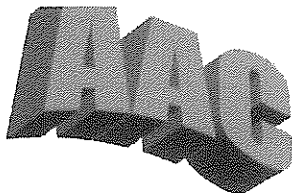

## **Advanced Automotive Consultancy Pte Ltd**

Business Regn No: 201416413W

### **ACCIDENT VEHICLE INSPECTION / ASSESSMENT REPORT**

<b>1 REFERENCE</b>			
Our reference no	:	TP/FBK6690L/EB/0820/01	
Date of request	:	6-Aug-2020	
Date of survey	:	6-Aug-2020	
Date of accident	:	26-Jul-2020	
Requested by	:	ARUNKUMAR RAMAMURTHY	
	:	C/o , Blk 25 Kaki Bukit Rd 4 Synergy@KB, #03-79.Singapore 417800	
Type of claim	:	Third party	
Workshop	:	EQUATOR BROTHERHOOD	
	:	Blk 25, Kaki Bukit Rd 4 Synergy@KB, #03-79	
	:	Singapore 417800	
<b>2 DETAILS OF VEHICLE</b>			
Registration No.	:	FBK6690L	
Make & Model	:	YAMAHA YZF-R15	
Date of registration	:	16-Dec-2015	
Engine No.	:	2PB2002653	
Engine Capacity	:	150CC	
Chassis No.	:	ME1KG0690G2001868	
Speedometer reading	:	-	
Colour	:	RED/WHITE	
<b>3 STATIC CHECK</b>			
Steering	:	Distorted	Paintwork : Good
Footbrake	:	In order	Modification : Nil
Handbrake	:	In order	General condition : Good
<b>4 TYRE CONDITION</b>			
		<u>Nearside/Make</u>	<u>Size</u>
Front tyre	:	3mm/Pirelli	90/80-17
Rear tyre	:	3mm/Pirelli	130/70-17
<b>5 POINT OF IMPACT</b>			
The said vehicle has sustained an impact damages on the front, left and right portion. Kindly refer to the attached photographs for more detail of the damages.			
<b>6 REMARK</b>			
This inspection was conducted entirely on a "WITHOUT PREJUDICE" basis and we have not authorised any repair.			

## **Advanced Automotive Consultancy Pte Ltd**

### **Annex A : Assesement / Adjustment on Spare Parts**

TP/FBK6690L/EB/0820/01

Item	Vehicle Parts Description	Condition	Qty	W/shop Est. (\$)	Disc (%)	Adjusted Cost (\$)
<b>List Items</b>						
1	Yamaha front headlight	broken	1	\$380.00	10%	\$342.00
2	Yamaha front headlight bracket	bent	1	\$110.00	10%	\$99.00
3	Yamaha front headcowl fairing	broken	1	\$160.00	10%	\$144.00
4	Yamaha front suspension (left)	broken	1	\$480.00	10%	\$432.00
5	Yamaha front suspension (right)	broken	1	\$480.00	10%	\$432.00
6	Yamaha steering cone bearing	distorted/necessary	1	\$110.00	10%	\$99.00
7	Yamaha triple clamp bolt	necessary	1	\$15.00	10%	\$13.50
8	Yamaha triple clamp (top)	distorted	1	\$220.00	10%	\$198.00
9	Yamaha triple clamp (bottom)	distorted	1	\$300.00	10%	\$270.00
10	Yamaha front rim	bent	1	\$450.00	10%	\$405.00
11	Yamaha front rim shaft	distorted	1	\$65.00	10%	\$58.50
12	Yamaha front rim bearing	distorted/jammed	2	\$70.00	10%	\$63.00
13	Yamaha front rim bearing seal	necessary	2	\$30.00	10%	\$27.00
14	Yamah front rim tire air valve	necessary	1	\$15.00	10%	\$13.50
15	Yamaha handle bar	distorted	2	\$160.00	10%	\$144.00
16	Yamaha front signal light	cracked/grazed	2	\$90.00	10%	\$81.00
17	Yamaha voltage regulator	broken	1	\$130.00	10%	\$117.00
18	Yamaha front mudguard	broken	1	\$140.00	10%	\$126.00
19	Yamaha side fairing - outer (left)	grazed/cracked	1	\$120.00	10%	\$108.00
20	Yamaha side fairing - inner (left)	cracked	1	\$190.00	10%	\$171.00
21	Yamaha side fairing - matte black (left)	broken	1	\$110.00	10%	\$99.00
22	Yamaha side fairing - outer (right)	grazed/cracked	1	\$120.00	10%	\$108.00
23	Yamaha side fairing - inner (right)	cracked	1	\$190.00	10%	\$171.00
24	Yamaha side fairing - matte black (right)	broken	1	\$110.00	10%	\$99.00
25	Yamaha tail fairing (center)	cracked	1	\$65.00	10%	\$58.50
26	Yamaha belly fairing (left)	cracked	1	\$75.00	10%	\$67.50
27	Yamaha center fairing (behind front rim)	cracked	1	\$220.00	10%	\$198.00
28	Yamaha fairing riverts/screws	necessary	1	\$20.00	10%	\$18.00
29	Yamaha fuel tank	dented	1	\$350.00	10%	\$315.00
30	Yamaha clutch cable	distorted	1	\$45.00	10%	\$40.50
31	Yamaha clutch lever holder	repair	1	\$45.00	100%	\$0.00
32	Yamaha clutch lever holder screw	intact	1	\$10.00	100%	\$0.00
33	Yamaha clutch cable length adjuster	intact	1	\$20.00	100%	\$0.00
34	Yamaha exhaust cover (small)	grazed	1	\$35.00	10%	\$31.50
35	Yamaha exhaust cover (big)	grazed	1	\$55.00	10%	\$49.50
36	Yamaha exhaust logo	necessary/grazed	1	\$25.00	10%	\$22.50
37	Yamaha brake lever	grazed	1	\$45.00	10%	\$40.50
38	Yamaha front brake master cylinder	malfunction	1	\$180.00	10%	\$162.00
39	Yamaha front brake caliper	jammed/grazed	1	\$220.00	10%	\$198.00
40	Yamaha front brake disc	warped	1	\$140.00	10%	\$126.00

Item	Vehicle Parts Description	Condition	Qty	W/shop Est. (\$)	Disc (%)	Adjusted Cost (\$)
41	Yamaha front brake pad	serviceable	1	\$35.00	100%	\$0.00
42	Yamaha front headlight rear matte black fairing (left)	broken	1	\$50.00	10%	\$45.00
43	Yamaha front headlight rear matte black fairing (right)	broken	1	\$50.00	10%	\$45.00
44	Yamaha mirror set	grazed	2	\$120.00	10%	\$108.00
45	Yamaha front windshield	broken	1	\$95.00	10%	\$85.50
46	Yamaha front windshield - inner matte black	broken	1	\$45.00	10%	\$40.50
47	Yamaha start/stop switch (right)	faulty	1	\$65.00	10%	\$58.50
48	Yamaha throttle tube	distorted	1	\$55.00	10%	\$49.50
49	Yamaha throttle cable	distorted	1	\$75.00	10%	\$67.50
50	Yamaha exhaust system	bent	1	\$450.00	10%	\$405.00
51	Yamaha brake pedal	grazed	1	\$55.00	10%	\$49.50
52	Yamaha rider footrest bracket (right)	intact	1	\$85.00	100%	\$0.00
53	Yamaha rider footrest heel plate (right)	intact	1	\$35.00	100%	\$0.00
54	Yamaha rider footrest (right)	grazed	1	\$25.00	10%	\$22.50
55	Yamaha rider footrest spring (right)	necessary	1	\$15.00	10%	\$13.50
56	Yamaha rider footrest pin (right)	necessary	1	\$15.00	10%	\$13.50
57	Yamaha rider footrest U-holder (right)	necessary	1	\$15.00	10%	\$13.50
58	Yamaha gear pedal	grazed	1	\$55.00	10%	\$49.50
59	Yamaha speedometer	faulty/cracked	1	\$280.00	10%	\$252.00
60	Yamaha radiator	dented/bent	1	\$280.00	10%	\$252.00
61	Yamaha radiator fan	distorted/jammed	1	\$120.00	10%	\$108.00
62	Yamaha grip	necessary	1	\$35.00	10%	\$31.50
				<u>\$7,850.00</u>		<u>\$6,858.00</u>
<b>S/Nett Items</b>						
1	Rear number plate	bent	1	\$20.00		\$20.00
2	Number plate (front)	missing	1	\$15.00		\$15.00
3	IU unit	faulty	1	\$175.00		\$175.00
4	CNC heavy bar end balancer	intact	1	\$120.00		\$0.00
5	Front tire	cut/grazed	1	\$180.00		\$180.00
6	Handphone holder	distorted	1	\$55.00		\$55.00
7	Motul front brake fluid	necessary	1	\$20.00		\$20.00
8	Motul coolant	necessary	1	\$65.00		\$65.00
				<u>\$650.00</u>		<u>\$530.00</u>
<b>Total for Spare Parts :</b>				<u>\$8,500.00</u>		<u>\$7,388.00</u>

**Advanced Automotive Consultancy Pte Ltd**

**Annex B : Adjustment on Labour and Spray Painting**

TP/FBK6690L/EB/0820/01

Item	Job Description	Workshop Est. (\$)	Adjusted Cost (\$)
1	To remove & replace front rim, front wheel bearing, axle shaft, tripple clamps, front fork, steering cone, front brake disc.	\$380.00	\$250.00
2	To remove & replace above body damaged parts,check wiring & lighting system	\$650.00	\$450.00
3	To respray paint on the affected area.	\$800.00	\$600.00
4	To conduct chassis alignment	\$480.00	\$350.00
5	To remove and replace radiator, radiator fan, coolant and conduct pressure test.	\$80.00	\$50.00
6	Towing -from traffic police compound to workshop	\$50.00	\$50.00
7	Towing -workshop to accident reporting center	\$50.00	\$50.00
8	Towing -accident reporting center to workshop	\$50.00	\$50.00
		<u>\$2,540.00</u>	<u>\$1,850.00</u>
<b>TOTAL FOR LABOUR &amp; SPRAY PAINTING :</b>		<b><u>\$2,540.00</u></b>	<b><u>\$1,850.00</u></b>

**Summary**

	Workshop Est. (\$)	Adjusted Cost (\$)
TOTAL FOR SPARE PARTS :	\$8,500.00	\$7,388.00
TOTAL FOR LABOUR & SPRAY PAINTING :	\$2,540.00	\$1,850.00
<b>TOTAL REPAIR COSTS :</b>	<b><u>\$11,040.00</u></b>	<b><u>\$9,238.00</u></b>

## **Advanced Automotive Consultancy Pte Ltd**

TP/FBK6690L/EB/0820/01

### **Annex C: Recommendation**

We have inspected thoroughly the actual damages found on the vehicle and our assessment is appended in the Annex(es) attached. The condition and age of the vehicle was considered before we reached our recommendation as to whether the parts need replacement or repair.

M/S Equator Brotherhood estimated repair cost is **S\$11,040.00** and we have adjusted it to **S\$9,238.00** on a part by part basis. However, taking into consideration the age of the vehicle and the availability of used/recondition components. We, therefore recommend a contract lump sum repair cost.

The repairer have agreed to undertake the repairs on a contract lump sum of **S\$7,400.00**, according to acceptable quality and standard. (Repairer discretion to repair parts, to replace with old parts, or to replace with OEM or genuine parts).

The entire repair of the damaged vehicle should be completed within a reasonable period of 7 working days.

We have advised the repairer that the inspection was conducted strictly on a WITHOUT PREJUDICE basis and we have not given any instruction and authorisation to proceed with the repair of the vehicle.

We are reverting the matter to you for your discretion and enclosed is our invoice for service rendered.

Yours faithfully,



Henry Low  
Automotive License Appraiser  
CMTM, DMTM, IPTM (UNF)





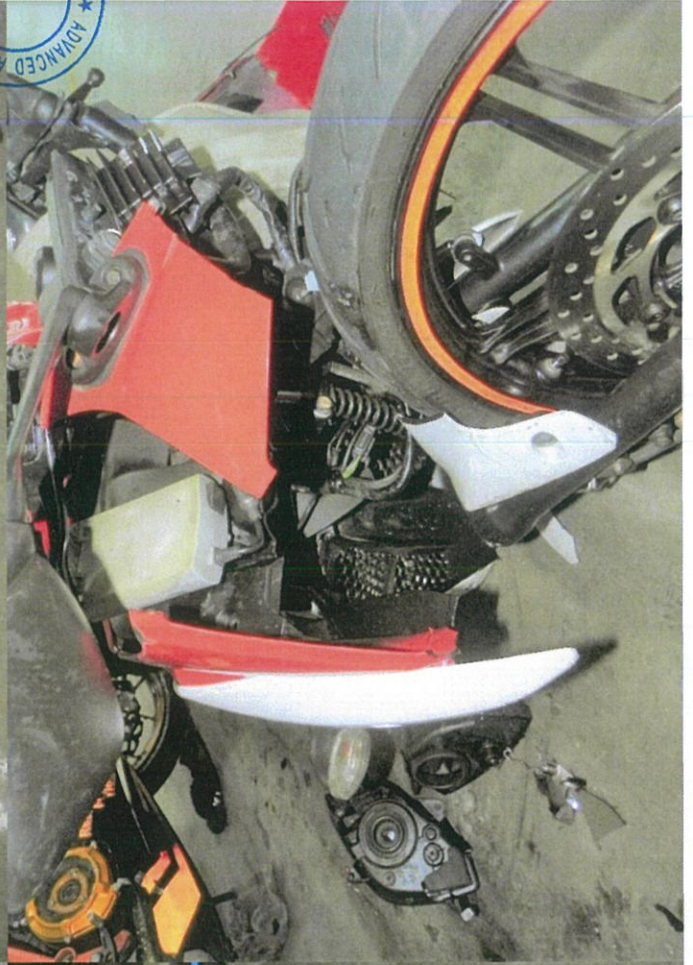



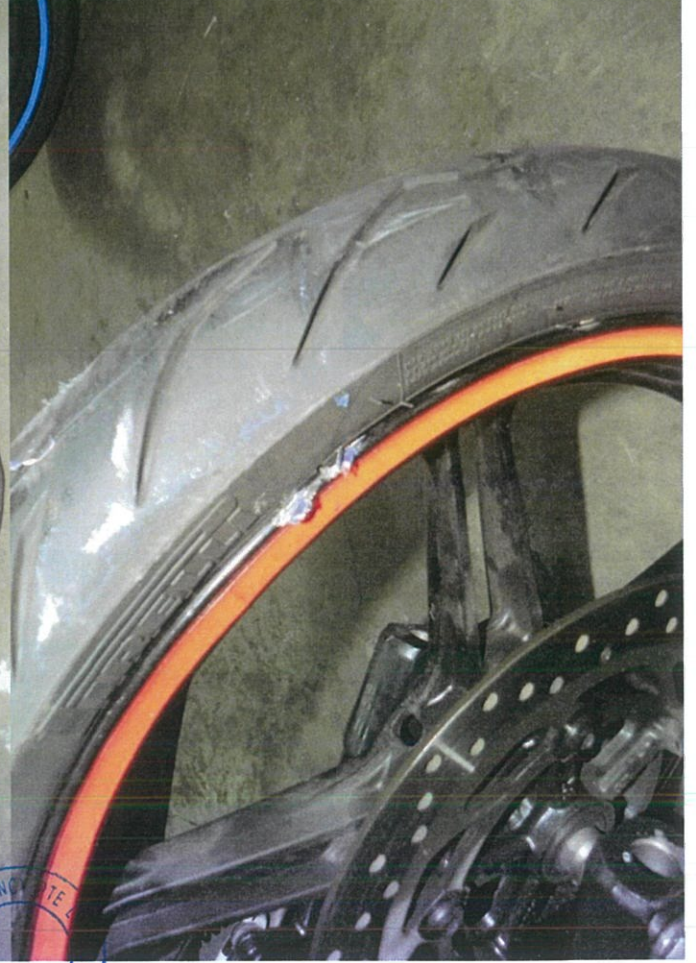

ADVANCED AUTOMOTIVE CONSULTANCY PTE LTD

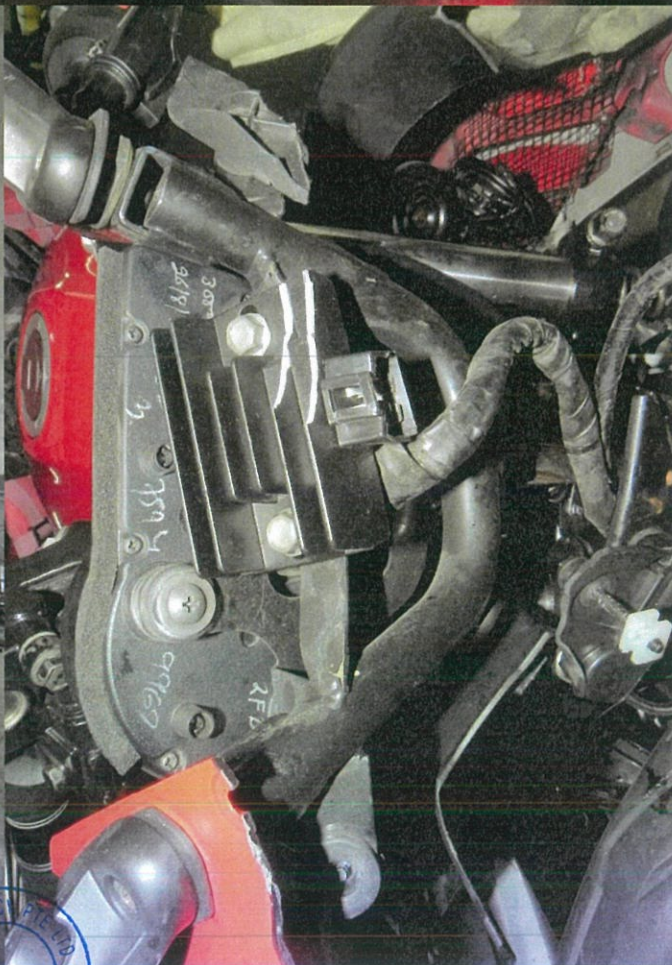

ADVANCED AUTOMOTIVE CONSULTANCY PTE LTD

