





## SINGAPORE ACCIDENT STATEMENT

### IMPORTANT NOTICE

1. Please report correctly the details of the accident to speed up the claims process.
2. This Form must be completed by the Policyholder and/or the Authorised Driver
3. Information provided must be as truthful and accurate as possible. Any wilful misrepresentation or withholding of material facts may allow insurance companies to repudiate policy liability.
4. The issue and acceptance of this Form by insurance companies is not an admission of policy liability on the part of the insurance companies.
5. **Any false reporting may be referred to the Police for investigation.**
6. This report will be forwarded by the insurers of the GIA Records Management Centre established by the General Insurance Association of Singapore (GIA) for archiving and that copies of this report will, for a fee, be made available upon application by interested parties.
7. By the lodgement of this report to the insurers, you hereby consent to the archiving of this report at the centre and to copies of the report being made available aforesaid.

### ACCIDENT STATEMENT

|                                 |                                       |
|---------------------------------|---------------------------------------|
| Date of Submission              | 15/09/2021 11:09 (SGT)                |
| Date of Accident                | 28/08/2021 11:45 (SGT)                |
| Exact Location of Accident      | Near 23 Redwood Ave, Singapore 276733 |
| Additional Location Information | CORNER REDWOOD ABENUE                 |
| Country/State of Loss           | Singapore                             |

### DETAILS OF OWN VEHICLE

|                             |         |
|-----------------------------|---------|
| Vehicle Registration Number | SNB315R |
|-----------------------------|---------|

#### INSURED/POLICYHOLDER

|                          |                       |
|--------------------------|-----------------------|
| Is company?              | No                    |
| Name Of Registered Owner | JEROSCHEWSKI ARNE     |
| NRIC No                  | SXXXX414A             |
| Email Address            | ARNE@JEROSCHEWSKI.COM |
| Mobile Phone No          | (Phone) +65-96638821  |
| Alternative Phone No     | +65-96638821          |

#### VEHICLE PARTICULARS

|  |             |
|--|-------------|
| Manufacturer   | Audi        |
| Model  | Q5          |
| Variant  | -           |
| Exact purpose for which vehicle was being used at time of accident           | Private use |
| Are you claiming under your own insurance policy for repair to your vehicle? | Yes         |
| Vehicle Category   | Private car |
| Transmission   | Auto        |
| CC   | 1984        |

#### INSURANCE COMPANY

|                           |                                      |
|---------------------------|--------------------------------------|
| Name of Insurance Company | AIG Asia Pacific Insurance Pte. Ltd. |
| Type of Coverage          | Comprehensive                        |
| Fleet Policy              | No                                   |
| Policy Number             | 7210082049                           |
| Cover Note Number         | -                                    |

#### DRIVER

|                |                   |
|----------------|-------------------|
| Name of Driver | JEROSCHEWSKI ARNE |
| NRIC No        | SXXXX414A         |



|  |                       |
|--|-----------------------|
| Date Of Birth .....  | 06/07/1979            |
| Occupation .....   | Indoor                |
| Date Of Driving Pass .....   | 20/07/2013            |
| Driving experience .....   | 8 YEARS AND 1 MONTH   |
| Gender .....   | Male                  |
| Mobile Number .....  | (Phone) +65-96638821  |
| Alt. Phone Number .....  | +65-96638821          |
| Email Address .....  | ARNE@JEROSCHEWSKI.COM |
| Address .....  | 861 OLD HOLLAND ROAD  |
| Address complement .....   | #01-16                |
| Postcode .....   | 278684                |
| Is the driver the policyholder? .....                              | Yes                   |
| If No, Relationship of the Driver with the Insured .....           | -                     |
| Does Driver Own Other Vehicles? .....                              | No                    |
| Vehicle Registration Number of Other Vehicle Owned by Driver ..... | -                     |
| Insurance Company of Other Vehicle Owned by Driver .....           | -                     |

#### GENERAL INFORMATION OF THE ACCIDENT

|                          |                            |
|--------------------------|----------------------------|
| Type of Accident .....   | Collision - Cross Junction |
| Weather Conditions ..... | Clear                      |
| Road Surface .....       | Dry                        |

#### OTHER INFORMATION

|   |     |
|---|-----|
| Was any foreign vehicle involved in the accident? .....   | No  |
| Number of vehicles involved in the accident .....   | 2   |
| Was anybody injured in the Accident? .....  | No  |
| Was any injured conveyed to hospital by ambulance? .....  | -   |
| Was any other vehicle or property damaged? .....  | Yes |
| Number of Passengers (Including Driver) .....   | 2   |
| Has the driver been approached by unknown person(s) soliciting/offering accident claims assistance? ..... | No  |

#### PASSENGER 1

|              |            |
|--------------|------------|
| Name .....   | JOY ALBERT |
| Gender ..... | Female     |

#### DETAILS OF POLICE ACTION

|   |    |
|---|----|
| Was the accident reported to the police? .....  | No |
| Was notice of intended Prosecution given? ..... | No |
| If yes, against whom? .....                     | -  |

#### CIRCUMSTANCES OF ACCIDENT

BOTH CARS WERE DRIVING DOWN OLD HOLLAND ROAD, WHEN THERE WAS AN OBSTRUCTION FROM A GARBAGE TRUCK UPFRONT. BOTH CARS HAD TO REVERSE WITH THE INTENTION OF DRIVING DOWN REDWOOD AVENUE. SGY 912 D TURNED INTO REDWOOD AVENUE FIRST. THE TURN HOWEVER DID NOT WORK AND IT REVERSED BACK ONTO OLD HOLLAND ROAD. SNB 315 R WAS NOW DRIVING BACK TO ALSO DO THE TURN INTO REDWOOD AVENUE. ASSUMING THE OTHER CAR CLEARED THE SPACE, BOTH CARS DROVE BACKWARDS ONTO EACH OTHER AND COLLIDED.

#### ATTACHMENT(S)

|   |    |
|---|----|
| Are accident photos available for attachment? ..... | No |
| Was there any video captured by Car Camera? .....   | No |
| Was there any audio recorded? .....                 | No |

#### DETAILS OF OTHER VEHICLE PROPERTY 1

|                                   |         |
|-----------------------------------|---------|
| Vehicle Registration Number ..... | SGY912D |
| Vehicle Manufacturer .....        | -       |
| Vehicle Model .....               | -       |



|   |             |
|---|-------------|
| Vehicle Variant .....                         | -           |
| Vehicle Colour .....                          | -           |
| Vehicle Category .....                        | Private car |
| Name of Driver .....                          | -           |
| Contact Number .....                          | -           |
| Address .....                                 | -           |
| Address complement .....                      | -           |
| Postcode .....                                | -           |
| Insurance Company Name .....                  | -           |
| Nature Of Damage .....                        | -           |
| Details of property damaged in accident ..... | -           |
| No. Of Passenger (Including Driver) .....     | -           |



SKETCH PLAN

IMPORTANT NOTICE

1. Please report correctly the details of the accident to speed up the claims process.
  2. This Form must be completed by the Policyholder and/or the Authorised Driver.
  3. Information provided must be as truthful and accurate as possible. Any willful misrepresentation or withholding of material facts may allow insurance companies to repudiate policy liability.
  4. The issue and acceptance of this Form by insurance companies is not an admission of policy liability on the part of the insurance companies.
  5. Any false reporting may be referred to the Police for investigation.
  6. The report will be forwarded by the insurers of the GIA Records Management Centre established by the General Insurance Association of Singapore (GIA) for archiving and that copies of this report will for a fee be made available upon application by interested parties.
  7. By the lodgement of this report to the insurers, you hereby consent to the archiving of this report at the centre and to copies of the report being made available aforesaid.
  8. Consent under the Personal Data Protection Act (PDPA)
- I understand, acknowledge, agree and consent that:
- (a) My insurer, my workshop and the General Insurance Association of Singapore ("GIA") may/are permitted to collect, use, disclose and/or process my personal data/personal information set out in this [form] and any other personal information provided by me or possessed by my insurer (collectively the "Personal Information") and disclose and transfer such Personal Information to all insurer(s) who have insured vehicle(s) involved in this accident (all insurer(s) who have insured vehicle(s) involved in this accident shall be collectively referred to as the "Insurers"), the Insurers' lawyers/law firms, the Monetary Authority of Singapore and any relevant government agency/authority (such as the police), for the purpose(s) of:
    - (i) processing, handling and/or dealing with my claims including the settlement of the claims and any necessary investigations relating to the claims;
    - (ii) investigating the accident and/or my claims;
    - (iii) carrying out and/or dealing with my instructions or responding to any enquiries by me;
    - (iv) administering my claims (including the mailing of correspondence, statements, invoices, reports or notices to me, which could involve disclosure of certain personal data about me to bring about delivery of the same as well as on the external cover of envelopes/mail packages); and/or
    - (v) complying with applicable law in administering, processing, handling and/or dealing with my claims.
 (collectively the "Purposes")
  - (b) all insurer(s) who have insured vehicle(s) involved in this accident and the Insurers' lawyers/law firms, may/are permitted to collect, use, disclose and/or process my Personal Information for one or more of the above Purposes; and
  - (c) my Personal Information may/can be disclosed by any of the Insurers and/or GIA to their third party service providers or agents (including their lawyers/law firms), which may be sited outside of Singapore, for one or more of the above Purposes.

*[Signature]*

Policyholder's Signature / Date & Time 15/4/21 - 04/8

Driver's Signature (If driver is not the policyholder) / Date & Time



Witnessed by Reporting Centre Personnel Tony Fong

Sketch Plan

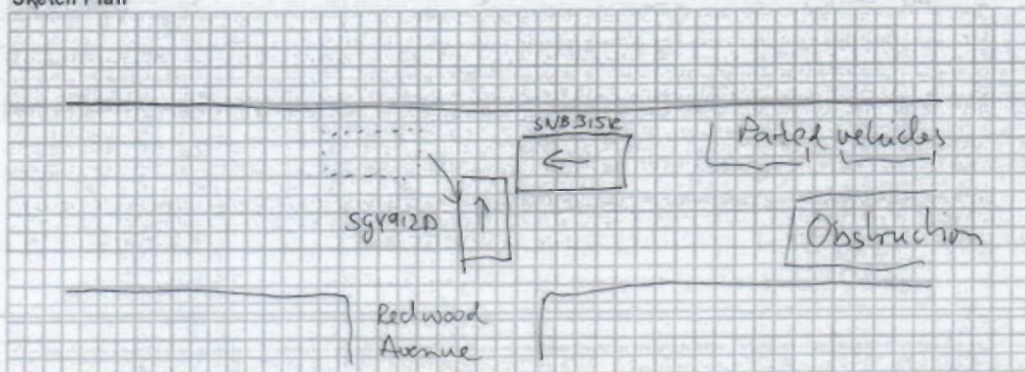



Describe Circumstances of the Accident

Both cars were driving down Old Holland Road, when there was an <sup>obstruction</sup> ~~obstruction~~ <sup>from</sup> ~~from~~ <sup>garbage</sup> ~~garbage~~ <sup>truck</sup> ~~truck~~ <sup>Both</sup> ~~Both~~ cars had to reverse with the intention of driving down Redwood Avenue. SG4912D <sup>turned</sup> ~~turned~~ into Redwood Avenue first. The turn <sup>however</sup> ~~however~~ did not work and it reversed <sup>back</sup> ~~back~~ onto Old Holland Road. SNB315R was now driving <sup>back</sup> ~~back~~ to also do the turn into Redwood Avenue. <sup>Assuming</sup> ~~Assuming~~ the other car cleared the space, both cars drove <sup>backwards</sup> ~~backwards~~ onto each other and collided.

Declaration

We declare the foregoing particulars are true in every respect.

*[Signature]*

Policyholder's Signature / Date & Time  
15/10/21 - 0918

Driver's Signature (If driver is not the policyholder) / Date & Time



Witnessed by Reporting Centre Personnel  
Tony Foong

55 UBI ROAD 1, SINGAPORE 408699

TEL : 6366 2323 FAX : 6841 1183

EMAIL: NORA.KHAI@PREMIUMAUTO.COM.SG / CLAIMS@PREMIUMAUTO.COM.SG

**ESTIMATE** : ACCIDENT REPAIRS  
**WORKSHOP** : UBI ROAD 1  
**CONTACT NO** : 6366 2323  
**FAX NO** : 6841 1183  
**REFERENCE** : PA/OD/752/2021/JT  
**DATE** : 15-Sep-21  
**WIP** : 44540

**VEHICLE NOT IN WORKSHOP. KINDLY ARRANGE FOR SURVEY ON 17/9/21**

**AIG ASIA PACIFIC INSURANCE PTE LTD**

78 SHENTON WAY

#07-16 AIG BUILDING

SINGAPORE 079120

Attn: Motor Claims Dept

**Tel: 6880 4602 - Fax: 6880 4838**

**OWNER'S NAME** : MR JEROSCHEWSKI ARNE  
**ADDRESS** : 861 OLD HOLLAND ROAD  
#01-16  
SINGAPORE 278684  
**TELEPHONE** : HP +65 9663882  
**TYPE OF CLAIM** : OWN DAMAGE CLAIM  
**POLICY NO** : 7210082049  
**VEHICLE NO** : **SNB 315 R**  
**MODEL CODE** : AUDI Q5 LINE 2.0 TFSI  
**MODEL YEAR** : 28/7/2021  
**ENGINE NO** : DGK 002656  
**CHASSIS NO** : WAUZZZFYXM2048563  
**MILEAGE** : -  
**DATE IN** : -  
**ESTIMATED BY** : JOHNNY BOO / ALLAN WU  
**ACCIDENT DATE** : 28-Aug-21  
**PLACE OF ACCIDENT** : CORNER OF REDWOOD AVENUE



55 UBI ROAD 1, SINGAPORE 408699

TEL : 6366 2323 FAX : 6841 1183

EMAIL: NORA.KHAI@PREMIUMAUTO.COM.SG / CLAIMS@PREMIUMAUTO.COM.SG

**ESTIMATED LABOUR CHARGES FOR ACCIDENT VEHICLE SNB 315 R**

| S/N                         | NATURE OF JOBS  | ESTIMATED CHARGES    | SURVEYOR'S RECOMMENDATIONS                               |
|-----------------------------|---|----------------------|--|
| 1                           | TO REMOVE AND REINSTALL REAR PARKING AID AND REAR LID KICK SENSOR. CHECK FUCTION.   | S/N \$ 360.00 ✓      |  |
| 2                           | TO DISMANTLE AND RENEW REAR BUMPER. TO REPAIR REAR LID. RE-ORGANIZE CRASH MANAGEMENT COMPONENTS. REINSTALL ALL PARTS REMOVED. | \$ 1,600.00 ✓        | 500  |
| 3                           | TO RESPRAY REAR UPPER BUMPER, REAR LOWER BUMPER, REAR LID AND BOTH WHEEL ARCH TRIMS.  | \$ 4,000.00 ✓        | 550 x 3 = 1650<br>Wheel Arch x 2 = 100 x 2 = 200<br>2050 |
| 5                           | TO CARRY OUT DIAGNOSTIC CHECK   | S/N \$ 192.00 ✓      |  |
| <b>TOTAL LABOUR CHARGES</b> |   | <b>: \$ 6,152.00</b> |  |



55 UBI ROAD 1, SINGAPORE 408699  
TEL : 6366 2323 FAX : 6841 1183  
EMAIL: NORA.KHAI@PREMIUMAUTO.COM.SG / CLAIMS@PREMIUMAUTO.COM.SG

**MATERIAL LIST FOR ACCIDENT VEHICLE REGN NO. SNB 315 R**

|                             |   |     | DAMAGED PARTS & PRICES |         |  |
|-----------------------------|---|-----|------------------------|---------|--|
| S/N                         | PARTS DESCRIPTION                                     | QTY | S/NETT                 | REMARKS |  |
| 1                           | REAR BUMPER - UPPER <i>2 Reir</i>                     | 1   | \$ 2,397.00            | +       |  |
| 2                           | REAR BUMPER - LOWER                                   | 1   | \$ 1,182.00            | +       |  |
| 3                           | REAR BUMPER SPOILER <i>not m</i>                      | 1   | \$ 869.00              | +       |  |
| 4                           | REAR BUMPER CHROME TRIM - CENTER <i>not m</i>         | 1   | \$ 269.00              | +       |  |
| 5                           | REAR BUMPER TRIM - RIGHT <i>not m</i>                 | 1   | \$ 115.00              | +       |  |
| 6                           | REAR BUMPER CLOSING ELEMENT - RH <i>2 not m</i>       | 1   | \$ 284.00              | +       |  |
| 7                           | REAR BUMPER EXHAUST CHROME TRIM - RH                  | 1   | \$ 256.00              | +       |  |
| 8                           | REAR BUMPER TAIL LIGHT - RH <i>cracked</i>            | 1   | \$ 699.00              | ✓       |  |
| 9                           | REAR BUMPER CARRIER <i>2 not m</i>                    | 1   | \$ 981.00              | +       |  |
| 10                          | REAR BUMPER CARRIER SEAL                              | 2   | \$ 6.00                | +       |  |
| 11                          | REAR BUMPER HOLDING STRAP                             | 1   | \$ 168.00              | +       |  |
| 12                          | REAR BUMPER PARKING AID SENSOR <i>not m</i>           | 2   | TBC                    | +       |  |
| 13                          | REAR BUMPER PARKING AID SENSOR SEAL RING <i>not m</i> | 4   | \$ 14.00               | +       |  |
| 14                          | REAR WHEEL ARCH TRIM - LH / RH <i>not m</i>           | 1   | \$ 1,166.00            | ✓       |  |
| 15                          | REAR LID ADHESIVE <i>not m</i>                        | 1   | \$ 19.00               | ✓       |  |
| 16                          | AUDI EMBLEM <i>2 not m</i>                            | 1   | \$ 138.00              | ✓       |  |
| 17                          | Q5 EMBLEM   | 1   | \$ 99.00               | ✓       |  |
| 18                          | QUATTRO EMBLEM  | 1   | \$ 99.00               | ✓       |  |
| 19                          | REAR LID CHROME TRIM <i>not m</i>                     | 1   | TBC                    | +       |  |
| 20                          | SUNDRIES ?  |     | \$ 300.00              | ?       |  |
| <b>TOTAL SPARE PARTS</b>    |   | :   | \$ 9,061.00            |         |  |
| <b>TOTAL LABOUR CHARGES</b> |   | :   | \$ 6,152.00            |         |  |
| <b>GRAND TOTAL</b>          |   | :   | \$ 15,213.00           |         |  |

ALL CHARGES ARE NOT INCLUSIVE OF GST

LEGEND: REMARKS (OK) = APPROVED, REMARKS (X) = NOT APPROVED  
SPARE PARTS ARE SPECIAL NETT.



55 UBI ROAD 1, SINGAPORE 408699

TEL : 6366 2323 FAX : 6841 1183

EMAIL: NORA.KHAI@PREMIUMAUTO.COM.SG / CLAIMS@PREMIUMAUTO.COM.SG

NAME : *Adrian King*  
SURVEYED DATE : *21/09/21*  
AUTHORISED DATE :  
EXCESS COST :  
LIABILITY :  
REMARKS : *Not Authorised, 03 Days*

PLEASE NOTE : THIS ESTIMATE IS BASED ON VISUAL INSPECTION OF THE AFFECTED VEHICLE. SHOULD WE REQUIRE FURTHER LABOUR CHARGES AND SPARE PARTS IN THE PROGRESS OF REPAIR, WE SHALL INFORM YOU ACCORDINGLY. FOR INSPECTION OF VEHICLE, PLEASE REFER TO MS. NORAH KHAI AT TEL: 6768 9828 / 6768 9911 FOR APPOINTMENT.

YOURS FAITHFULLY,  
PREMIUM AUTOMOBILES PTE LTD

JOHNNY BOO  
BODY REPAIR MANAGER

ALLAN WU  
CLAIMS CONSULTANT



[> Back to OneMotoring](#)**Enquire PARF/COE Rebate for Registered Vehicle****Vehicle Owner Particulars**

Owner ID Type: Singapore NRIC  
Owner ID: 414A

**Vehicle Details**

Vehicle No.: SNB315R  
Vehicle to be Exported: No  
Intended Deregistration Date: 21 Sep 2021  
Vehicle Make: AUDI  
Vehicle Model: Q5 S LINE 2.0 TFSI QU S TRONIC  
Primary Colour: White  
Manufacturing Year: 2020  
Engine No.: DGK002656  
Chassis No.: WAUZZZFYXM2048563  
Maximum Power Output: 183.0 kW (245 bhp)  
Open Market Value: \$45,906.00  
Original Registration Date: 28 Jul 2021  
First Registration Date: 28 Jul 2021  
Transfer Count: 0  
Actual ARF Paid: \$56,269.00

**Intended PARF Rebate Details**

PARF Eligibility: Yes  
PARF Eligibility Expiry Date: 27 Jul 2031  
PARF Rebate Amount: \$42,201.00

**Intended COE Rebate Details**

COE Expiry Date: 27 Jul 2031  
COE Category: B - Car above 1600cc or 97kW (130bhp)  
COE Period(Years): 10  
QP Paid: \$59,501.00  
COE Rebate Amount: \$58,605.00  
**Total Rebate Amount: \$100,806.00**

The information contained herein is correct as at 21 Sep 2021

OK



Embrace progress and rise above.

The new Cerato

Register Now



Audi Q5

Min Price ▼ to

No Max ▼

Depreciation ▼

Vehicle Type ▼

Category ▼



Search

Advanced Search

## New Audi Q5 Cars for Sale (5 vehicles)

Sort by Most Popular ▼

15 ▼ results/page

## Audi Q5 Mild Hybrid

2.0 TFSI qu S tronic (A) **FACELIFT**2.0 TFSI qu S tronic S Line (A) **FACELIFT**

\$262,204 ▲

Premium Automobiles

• 12.5km/l | 245bhp | 7-speed (A) S tronic

\$276,127 ▲  
\$24,800 /yr ?

• 12.5km/l | 245bhp | 7-speed (A) S tronic

Built in

User Rating

Mexico

Rate it!

Audi Q5 Sportback Mild Hybrid **NEW MODEL**

2.0 TFSI qu S tronic Advanced (A)

2.0 TFSI qu S tronic S line (A)

\$282,167  
\$25,800 /yr ?

Premium Automobiles

• 12.5km/l | 245bhp | 7-speed (A) S tronic

\$295,323  
\$26,700 /yr ?

• 12.5km/l | 245bhp | 7-speed (A) S tronic

Mexico

Rate it!

## Audi Q5



2.0 TFSI quattro (A)

\$227,000

Parallel Importers

• 13.5km/l | 248bhp | 7-speed (A) S-tronic

Mexico

1 User Review

Audi SQ5 **NEW MODEL**

3.0 TFSI qu Tip (A)

\$356,986  
\$31,600 /yr ?

Premium Automobiles

• 10.9km/l | 349bhp | 8-speed (A) Tiptronic

Germany

Rate it!

Audi Q5 Mild Hybrid **NEW MODEL**2.0 TFSI qu S tronic S Line (A) **FACELIFT**

\$238,000

Parallel Importers

• 12.5km/l | 245bhp | 7-speed (A) S tronic

Mexico

Rate it!

Car Model

Price

Dealer

Built in

User Rating

15 ▼ results/page

There are 4 **Past New Audi Q5 Cars for Sale** no longer being sold by local distributors  
View all [past Audi cars](#)

Audi Q5  
(2017-2021)Audi SQ5  
(2017-2020)Audi Q5  
(2009-2017)Audi SQ5  
(2013-2017)