

SIN HWEE MOTOR PTE LTD

Invoice

REG NO: 201327079M

*** Main Workshop ***

Blk 3023A Ubi Road 1 #01-59 S(408717)

*** Spray Paint Workshop @ Autobay ***

1 Kaki Bukit Avenue 6, #01-25 S(417883)

MR LIM CHEE HIONG

INVOICE NO:	C1257
DATE OF ISSUE	1/10/2021

VEHICLE NO:	SJK 5330 M
MAKE:	MIT
MODEL:	LANCER

REF NO:	
---------	--

QTY	DESCRIPTION	UNIT PRICE	AMOUNT
-	LUMP SUM	2,700.00	2,700.00

Tel: 67455783 Fax: 67449582
Email: sinhweemotor@gmail.com
Website: www.sinhweemotor.com

TOTAL: \$2,700.00

Land Transport Authority
10 Sin Ming Drive
Singapore 575701

GST Registration No. : M4-0006529-2

Print Date/Time : 21 Sep 2021 / 12:56:55

Receipt Date/Time : 21 Sep 2021 / 12:56:48

Tax Invoice/Receipt

Receipt No. : ITNET-00000-210921-001843

Previous Receipt No. :

S/N	Item Description/ Business Transaction Reference No.	Amount Before GST (S\$)	GST Amount (S\$)	Amount After GST (S\$)
Result of Insurance Enquiry - SMH758B As at 09 Sep 2021/19:15:00 Insurance Co: INDIA INT'L INS PTE LTD				
1	Insurance Enquiry - SMH758B Enquiry Fee 20210921125526600726	7.00	0.49	7.49
Sub-Total		7.00	0.49	7.49
Total Before Rounding		7.00	0.49	7.49
Rounding Difference				0.04
Total Amount Payable				7.45
Paid By				
	451297XXXXXX8320	eNETS Credit Card		7.45
Total				7.45
Cash Change				0.00
Tendered Amount				7.45
Excess Refundable Amount				0.00

THANK YOU AND HAVE A NICE DAY!

Please ensure that all payments to the Authority are good and promptly settled by the payment service provider / financial institution. Otherwise, the transaction and receipt is considered void and late fee may apply.

SINGAPORE ACCIDENT STATEMENT

IMPORTANT NOTICE

1. Please report correctly the details of the accident to speed up the claims process.
2. This Form must be completed by the Policyholder and/or the Authorised Driver
3. Information provided must be as truthful and accurate as possible. Any wilful misrepresentation or withholding of material facts may allow insurance companies to repudiate policy liability.
4. The issue and acceptance of this Form by insurance companies is not an admission of policy liability on the part of the insurance companies.
5. Any false reporting may be referred to the Police for investigation.
6. This report will be forwarded by the insurers of the GIA Records Management Centre established by the General Insurance Association of Singapore (GIA) for archiving and that copies of this report will, for a fee, be made available upon application by interested parties.
7. By the lodgement of this report to the insurers, you hereby consent to the archiving of this report at the centre and to copies of the report being made available aforesaid.

ACCIDENT STATEMENT

Date of Submission	14/09/2021 11:14 (SGT)
Date of Accident	09/09/2021 19:15 (SGT)
Exact Location of Accident	Tampines Ave 1, Singapore
Additional Location Information	-
Country/State of Loss	Singapore

DETAILS OF OWN VEHICLE

Vehicle Registration Number	SJK5330M
-----------------------------	----------

INSURED/POLICYHOLDER

Is company?	No
Name Of Registered Owner	LIM CHEE HIONG
NRIC No	S7803122J
Email Address	KNIGHTLANCE@HOTMAIL.COM
Mobile Phone No	(Phone) +65-90105211
Alternative Phone No	+65-90105211

VEHICLE PARTICULARS

Manufacturer	Mitsubishi
Model	Lancer
Variant	-
Exact purpose for which vehicle was being used at time of accident	-
Are you claiming under your own insurance policy for repair to your vehicle?	No - Claiming third party
Vehicle Category	Private car
Transmission	Auto
CC	1998

INSURANCE COMPANY

Name of Insurance Company	AIG Asia Pacific Insurance Pte. Ltd.
Type of Coverage	Comprehensive
Fleet Policy	No
Policy Number	2100315486
Cover Note Number	-

DRIVER

Name of Driver	LIM CHEE HIONG
NRIC No	S7803122J

Date Of Birth	24/01/1978
Occupation	Indoor
Date Of Driving Pass	24/11/2000
Driving experience	20 YEARS AND 10 MONTHS
Gender	Male
Mobile Number	(Phone) +65-90105211
Alt. Phone Number	+65-90105211
Email Address	KNIGHTLANCE@HOTMAIL.COM
Address	1B JALAN KECHOT
Address complement	-
Postcode	419170
Is the driver the policyholder?	Yes
If No, Relationship of the Driver with the Insured	-
Does Driver Own Other Vehicles?	No
Vehicle Registration Number of Other Vehicle Owned by Driver	-
Insurance Company of Other Vehicle Owned by Driver	-

GENERAL INFORMATION OF THE ACCIDENT

Type of Accident	Collision - Change/cross lane
Weather Conditions	Clear
Road Surface	Dry

OTHER INFORMATION

Was any foreign vehicle involved in the accident?	No
Number of vehicles involved in the accident	2
Was anybody injured in the Accident?	No
Was any injured conveyed to hospital by ambulance?	-
Was any other vehicle or property damaged?	Yes
Number of Passengers (Including Driver)	4
Has the driver been approached by unknown person(s) soliciting/offering accident claims assistance?	No

PASSENGER 1

Name	PAX 1
Gender	Male

PASSENGER 2

Name	PAX 2
Gender	Female

PASSENGER 3

Name	PAX 3
Gender	Female

DETAILS OF POLICE ACTION

Was the accident reported to the police?	No
Was notice of intended Prosecution given?	No
If yes, against whom?	-

CIRCUMSTANCES OF ACCIDENT

REFER TO THE ATTACH
STATEMENT RECORDED BY PEI WEN - PROGRESSIVE CAR CARE PTE LTD TEL 6741 5336

ATTACHMENT(S)

Are accident photos available for attachment?	Yes
Was there any video captured by Car Camera?	Yes
Was there any audio recorded?	No

DETAILS OF OTHER VEHICLE PROPERTY 1

Vehicle Registration Number	SMH758B
Vehicle Manufacturer	-
Vehicle Model	-
Vehicle Variant	-
Vehicle Colour	-
Vehicle Category	Private car
Name of Driver	-
Contact Number	-
Address	-
Address complement	-
Postcode	-
Insurance Company Name	-
Nature Of Damage	-
Details of property damaged in accident	-
No. Of Passenger (Including Driver)	-

SKETCH PLAN

IMPORTANT NOTICE

1. Please report correctly the details of the accident to speed up the claims process.
2. This Form must be completed by the Policyholder and/or the Authorised Driver.
3. Information provided must be as truthful and accurate as possible. Any willful misrepresentation or withholding of material facts may allow insurance companies to repudiate policy liability.
4. The issue and acceptance of this Form by insurance companies is not an admission of policy liability on the part of the insurance companies.
5. Any false reporting may be referred to the Police for investigation.
6. The report will be forwarded by the insurers of the GIA Records Management Centre established by the General Insurance Association of Singapore (GIA) for archiving and that copies of this report will for a fee be made available upon application by interested parties.
7. By the lodgement of this report to the insurers, you hereby consent to the archiving of this report at the centre and to copies of the report being made available aforesaid.
8. **Consent under the Personal Data Protection Act (PDPA)**
I understand, acknowledge, agree and consent that :
(a) My insurer, my workshop and the General Insurance Association of Singapore ("GIA") may/are permitted to collect, use, disclose and/or process my personal data/personal information set out in this [form] and any other personal information provided by me or possessed by my insurer (collectively the "Personal Information") and disclose and transfer such Personal Information to all insurer(s) who have insured vehicle(s) involved in this accident (all insurer(s) who have insured vehicle(s) involved in this accident shall be collectively referred to as the "Insurers"), the Insurers' lawyers/law firms, the Monetary Authority of Singapore and any relevant government agency/authority (such as the police), for the purpose(s) of :
(i) processing, handling and/or dealing with my claims including the settlement of the claims and any necessary investigations relating to the claims;
(ii) investigating the accident and/or my claims;
(iii) carrying out and/or dealing with my instructions or responding to any enquiries by me;
(iv) administering my claims (including the mailing of correspondence, statements, invoices, reports or notices to me, which could involve disclosure of certain personal data about me to bring about delivery of the same as well as on the external cover of envelopes/mail packages); and/or
(v) complying with applicable law in administering, processing, handling and/or dealing with my claims.
(collectively the "Purposes")
(b) all insurer(s) who have insured vehicle(s) involved in this accident and the Insurers' lawyers/law firms, may/are permitted to collect, use, disclose and/or process my Personal Information for one or more of the above Purposes; and
(c) my Personal Information may/can be disclosed by any of the Insurers and/or GIA to their third party service providers or agents (including their lawyers/law firms); which may be sited outside of Singapore, for one or more of the above Purposes.

Policyholder's Signature / Date & Time
11AM

Driver's Signature (If driver is not the policyholder) / Date & Time
14/9/21

Witnessed by Reporting Centre Personnel
PW

Sketch Plan

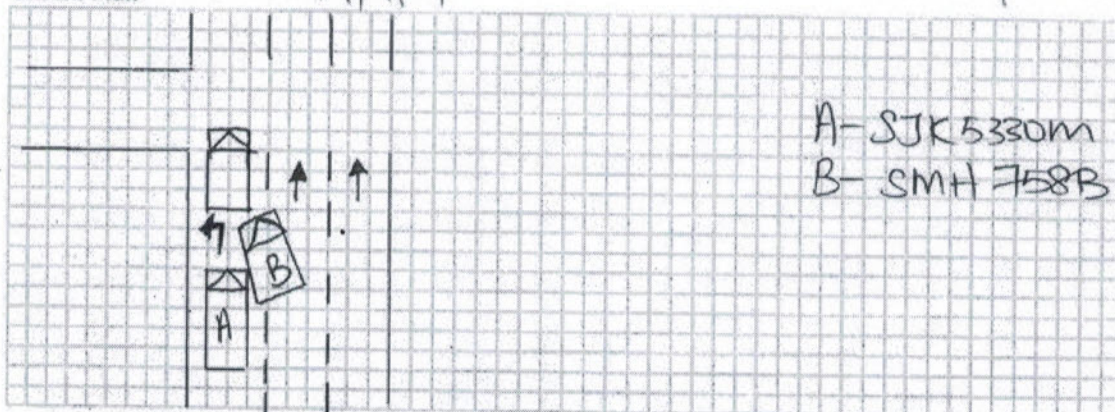

Describe Circumstances of the Accident

I driver of STK5330M was travelling along Tampines Ave 1, after turning in from Tampines Ave 10. I was at lane 3 (the extreme left lane), which ~~there~~ I was in the queue to turn left.

Vehicle B (SMH 758B) was on ~~the~~ lane 2 he ~~was~~ wanted to cut into ~~the~~ lane 3 where that is the only lane which allows vehicle to take a left turn at the junction of Tampines Ave 1 and Tampines Ave 8. Vehicle A force itself to squeeze into my lane which there is not enough space for him to ~~enter~~ the cut in. This cause him to hit my (vehicle A) on the front right hand corner.

~~After the accident he do not intend to settle the accident, what he has caused, as I have look at the~~

After the accident, I ~~have~~ came out of my vehicle to check on the situation and the condition of ~~the~~ both vehicle. After around 3-min, he still did not came out of ~~the~~ his vehicle and try to ~~in~~ ignore the whole accident. He came out of the vehicle is until I try tried to stop him or confronted him when I knock on to his windows.

Declaration

We declare the foregoing particulars are true in every respect.

If you wish to claim against your own policy, please be advised that your insurer may have a fourteen (14) days clause whereby the claim must be made within the stipulated timeframe from the day of occurrence. Kindly check with your insurer for more details.

Policyholder's Signature / Date & Time

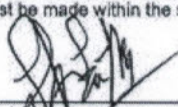

14/9/21
11am

Driver's Signature (If driver is not the policyholder) / Date & Time

Witnessed by Reporting Centre Personnel

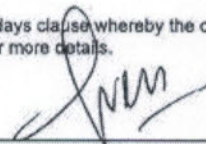
PW