



JOHN LAW CHAMBERS LLC

Advocates & Solicitors

UEN 201938836C

27 Aug 2021

Your Ref: To Be Advised

Our Ref: JLC.2021.2619.PD(G)

We Do Not Accept Service of Court Documents by Fax or Email.

WITHOUT PREJUDICE SAVE AS TO COSTS

KENYON PTE LTD
3 LOYANG CRESCENT
SINGAPORE 509016.

BY CERTIFICATE OF POSTING

Attn: Motor Claims Department

Dear Sir/Madam,

CLAIMANT: AK COMMUNICATIONS SERVICES PTE LTD

ACCIDENT INVOLVING MOTOR VEHICLES NO. YQ2593G & LP226036E ALONG 750 ESR BIZPARK@ CHAI CHEE ON 07.08.2021 AT ABOUT 1900 HOURS.

1. We act for **AK COMMUNICATIONS SERVICE PTE LTD**, the owner of vehicle No. **YQ2593G** involved in the abovementioned road accident, in his/her claim for damages of the consequential property losses and expenses incurred as a result of the said accident.
2. We are instructed that the accident was caused solely or contributed by your / your authorized driver's / your insured's authorized driver's negligent driving, use and/or management of motor vehicle No. **LP226036E**.
3. Copies of the following supporting documents are enclosed herewith for your perusal: -

a.	Singapore Accident Statement / Police Report
b.	Survey Report and Invoice
c.	Rental Agreement and Invoice

4. As a result of the accident, our client has been put to loss and expenses, particulars of which are as follows.

i.	Cost of Repair	S\$ 29,864.05
ii.	Rental / Loss of Use (20 Days x \$150.00)	S\$ 2,500.00
iii.	Survey Report Fee	S\$ 1,263.00
iv.	Towing Fee	S\$ 280.00
v.	Incidentals	S\$ 150.00
vi.	Cost Contribution (at this stage)	S\$ 1,500.00
Total:		S\$ 35,557.05

5. **To the Defendants**, please note that if you are insured and you wish to claim under your insurance policy, you should immediately pass this letter and all the enclosed documents to your insurers.



JOHN LAW CHAMBERS LLC

Advocates & Solicitors

UEN 201938836C

27 Aug 2021

Your Ref: To Be Advised

Our Ref: JLC.2021.2619.PD(G)

We Do Not Accept Service of Court
Documents by Fax or Email.

WITHOUT PREJUDICE SAVE AS TO COSTS

6. The demand herein is in respect of our client's claim for damages pertaining to his motor vehicle and any settlement following or subsequent to this demand shall not prejudice our clients claims in respects of damages and consequential loss in relation to his personal injuries.
7. Please note that you or your insurers should send to us an acknowledgement of receipt of this letter within 14 days of your receipt of this letter.
8. Please note that if you have a counterclaim against our client arising out of the accident, you/your insured are required to send us a letter giving full particulars of the counterclaim together with all relevant supporting documents within 6 weeks of your receipt of this letter.
9. **To the Insurers**, pursuant to the Motor Vehicles (Third-Party Risks and Compensation) Act (Chapter 189), we hereby give your Insurers/you, **KENYON PTE LTD**, notice that we have our client's instructions to commence court proceedings against you/your insured driver without further notice should you fail to acknowledge receipt of this letter within 14 days and/or fail to reply substantively to the same within 8 weeks and/or to preserve our client's claim from being time-barred.
10. You may acknowledge receipt of this letter by email to:
executive@johnlawchambers.com
11. Please revert.

Yours faithfully

JOHN LAW CHAMBERS LLC

cc: Clients

SINGAPORE ACCIDENT STATEMENT

IMPORTANT NOTICE

1. Please report correctly the details of the accident to speed up the claims process.
2. This Form must be completed by the Policyholder and/or the Authorised Driver
3. Information provided must be as truthful and accurate as possible. Any wilful misrepresentation or withholding of material facts may allow insurance companies to repudiate policy liability.
4. The issue and acceptance of this Form by insurance companies is not an admission of policy liability on the part of the insurance companies.
5. Any false reporting may be referred to the Police for investigation.
6. This report will be forwarded by the insurers of the GIA Records Management Centre established by the General Insurance Association of Singapore (GIA) for archiving and that copies of this report will, for a fee, be made available upon application by interested parties.
7. By the lodgement of this report to the insurers, you hereby consent to the archiving of this report at the centre and to copies of the report being made available aforesaid.

ACCIDENT STATEMENT

Date of Submission	11/08/2021 11:14 (SGT)
Date of Accident	07/08/2021 19:00 (SGT)
Exact Location of Accident	Singapore
Additional Location Information	750 ESR BIZPARK@ CHAI CHEE
Country/State of Loss	Singapore

DETAILS OF OWN VEHICLE

Vehicle Registration Number	YQ2593G
-----------------------------	---------

INSURED/POLICYHOLDER

Is company?	Yes
Name Of Registered Owner	AK COMMUNICATIONS SERVICES PTE LTD
Company Reg No	2XXXXX722G
Email Address	skyeity1818@gamil.com
Mobile Phone No	(Phone) +65-82112087
Alternative Phone No	+65-82112087

VEHICLE PARTICULARS

Manufacturer	Mitsubishi
Model	Canter
Variant	FEB21ER
Exact purpose for which vehicle was being used at time of accident	Employment
Are you claiming under your own insurance policy for repair to your vehicle?	No - Claiming third party
Vehicle Category	Commercial vehicle
Transmission	Manual
CC	2998

INSURANCE COMPANY

Name of Insurance Company	ERGO Insurance Pte. Ltd.
Type of Coverage	Comprehensive
Fleet Policy	No
Policy Number	DMCG20010622
Cover Note Number	14/09/2020-13/09/2021

DRIVER

Name of Driver	KUYYUM ABDUL
----------------	--------------

Date Of Birth	20/06/1987
Occupation	Outdoor
Date Of Driving Pass	23/08/2013
Driving experience	8 YEARS
Gender	Male
Mobile Number	(Phone) +65-82112087
Alt. Phone Number	-
Email Address	SKYEITY1818@GMAIL.COM
Address	BLK 95 ALJUNIED CRESCENT #08-501
Address complement	-
Postcode	380095
Is the driver the policyholder?	No
If No, Relationship of the Driver with the Insured	Employee
Does Driver Own Other Vehicles?	No
Vehicle Registration Number of Other Vehicle Owned by Driver	-
Insurance Company of Other Vehicle Owned by Driver	-

GENERAL INFORMATION OF THE ACCIDENT

Type of Accident	Collided into Parked Vehicle
Weather Conditions	Clear
Road Surface	Dry

OTHER INFORMATION

Was any foreign vehicle involved in the accident?	No
Number of vehicles involved in the accident	1
Was anybody injured in the Accident?	No
Was any injured conveyed to hospital by ambulance?	-
Was any other vehicle or property damaged?	Yes
Number of Passengers (Including Driver)	0
Has the driver been approached by unknown person(s) soliciting/offering accident claims assistance?	No

DETAILS OF POLICE ACTION

Was the accident reported to the police?	No
Was notice of intended Prosecution given?	No
If yes, against whom?	-

CIRCUMSTANCES OF ACCIDENT

REFER TO SKETCH PLAN DRAFT AND REPORTS

ATTACHMENT(S)

Are accident photos available for attachment?	Yes
Was there any video captured by Car Camera?	No
Was there any audio recorded?	No

DETAILS OF OTHER VEHICLE PROPERTY 1

Vehicle Registration Number	LP226036E
Vehicle Manufacturer	-
Vehicle Model	-
Vehicle Variant	-
Vehicle Colour	-
Vehicle Category	Mobile equipment
Name of Driver	-
Contact Number	-
Address	-
Address complement	-

Postcode	-
Insurance Company Name	-
Nature Of Damage	-
Details of property damaged in accident	STATION VEHICLE YQ2593G HIT BY BOOM LIFT
No. Of Passenger (Including Driver)	-

Describe Circumstances of the Accident

ON THE STATED DATE AND TIME, I PARKED
MY LORRY AT THE STATED LOCATION WHEN SUDDENLY,
SOMEBODY INFORMED ME THAT MY LORRY WAS HIT BY THE
VEHICLE 'B' AND TOPPLED TO THE SIDE.

Declaration

We declare the foregoing particulars are true in every respect.



Policyholder's Signature / Date & Time

[Signature]

Driver's Signature (if driver is not the policyholder) / Date & Time

[Signature]



Witnessed by Reporting Centre Personnel

SKETCH PLAN

IMPORTANT NOTICE

1. Please report correctly the details of the accident to speed up the claims process.
 2. This Form must be completed by the Policyholder and/or the Authorized Driver.
 3. Information provided must be as truthful and accurate as possible. Any willful misrepresentation or withholding of material facts may allow insurance companies to repudiate policy liability.
 4. The issue and acceptance of this Form by insurance companies is not an admission of policy liability on the part of the insurance companies.
 5. Any false reporting may be referred to the Police for investigation.
 6. The report will be forwarded by the insurers of the GIA Records Management Centre established by the General Insurance Association of Singapore (GIA) for archiving and that copies of this report will for a fee be made available upon application by interested parties.
 7. By the lodgement of this report to the insurers, you hereby consent to the archiving of this report at the centre and to copies of the report being made available aforesaid.
 8. Consent under the Personal Data Protection Act (PDPA)
- I understand, acknowledge, agree and consent that:
- (a) My insurer, my workshop and the General Insurance Association of Singapore ("GIA") may/are permitted to collect, use, disclose and/or process my personal data/personal information set out in this form and any other personal information provided by me or possessed by my insurer (collectively the "Personal Information") and disclose and transfer such Personal Information to all insurer(s) who have insured vehicle(s) involved in this accident (all insurer(s) who have insured vehicle(s) involved in this accident shall be collectively referred to as the "Insurers"), the Insurers' lawyers/law firms, the Monetary Authority of Singapore and any relevant government agency/authority (such as the police), for the purpose(s) of:
 - (i) processing, handling and/or dealing with my claims including the settlement of the claims and any necessary investigations relating to the claims;
 - (ii) investigating the accident and/or my claims;
 - (iii) carrying out and/or dealing with my instructions or responding to any enquiries by me;
 - (iv) administering my claims (including the mailing of correspondence, statements, invoices, reports or notices to me, which could involve disclosure of certain personal data about me to bring about delivery of the same as well as on the external cover of envelopes/mail packages); and/or
 - (v) complying with applicable law in administering, processing, handling and/or dealing with my claims (collectively the "Purposes").
 - (b) all insurer(s) who have insured vehicle(s) involved in this accident and the Insurers' lawyers/law firms, may/are permitted to collect, use, disclose and/or process my Personal Information for one or more of the above Purposes; and
 - (c) my Personal Information may/can be disclosed by any of the Insurers and/or GIA to their third party service providers or agents (including their lawyers/law firms), which may be sited outside of Singapore, for one or more of the above Purposes.



Policyholder's Signature / Date & Time

Driver's Signature (if driver is not the policyholder) / Date & Time

Witnessed by Reporting Centre Personnel

Sketch Plan

A: YQ2593G

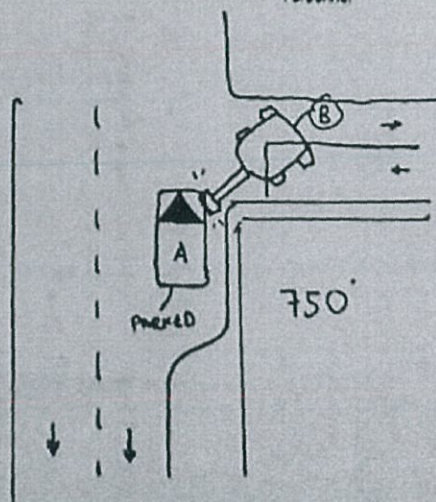
 B: BOOM LIFT
(LP-226036E)



IMAGES #2



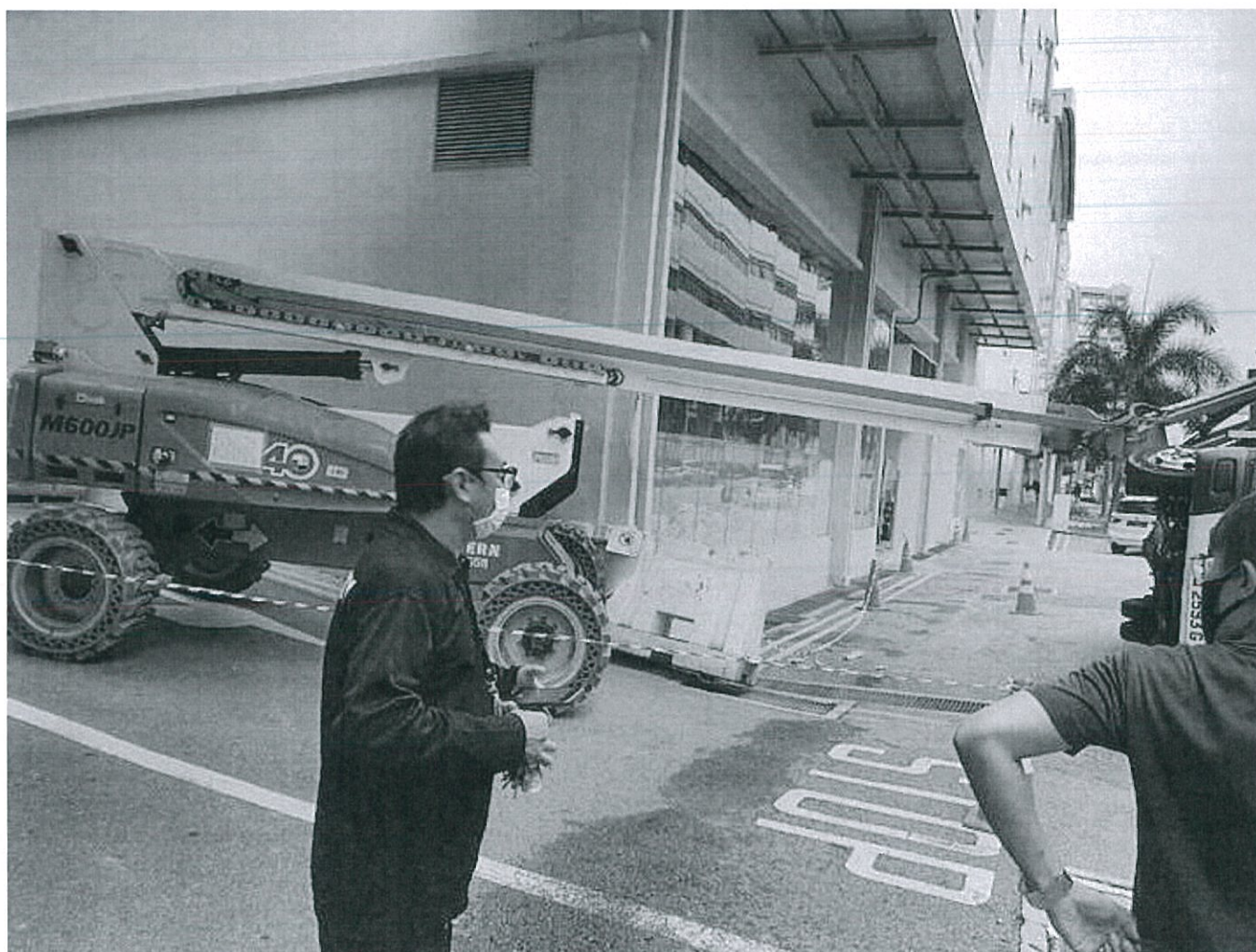





IMAGES #6

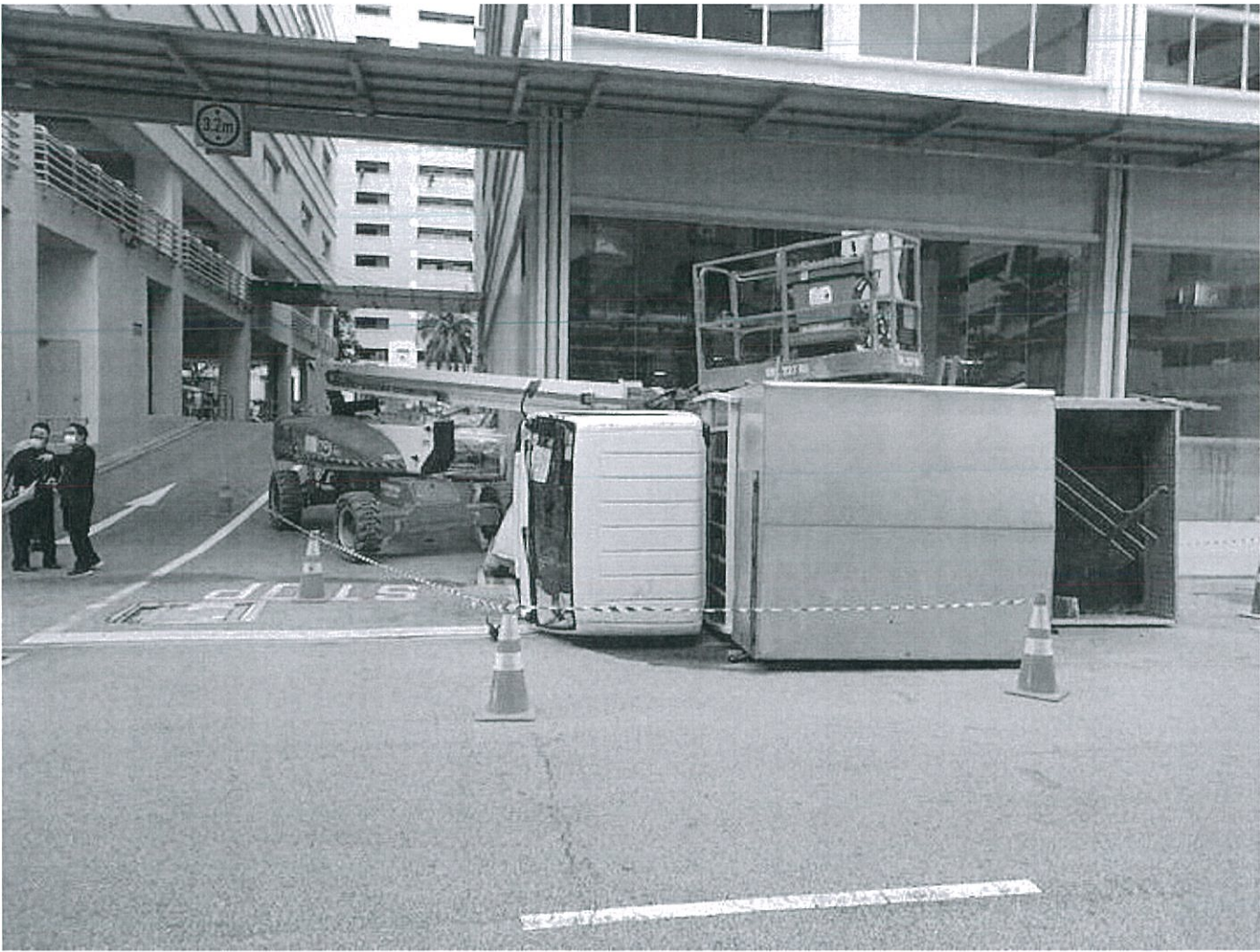





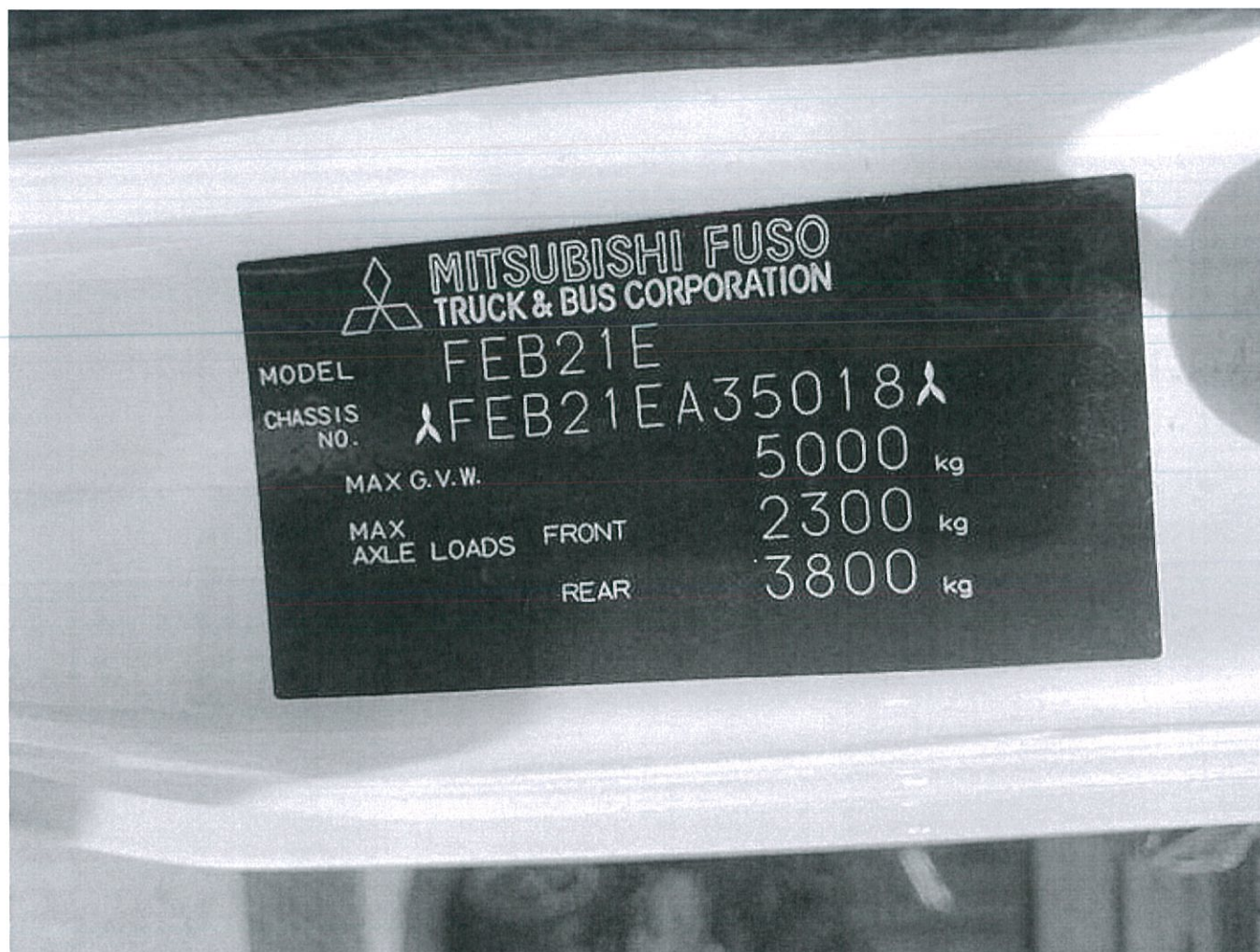

















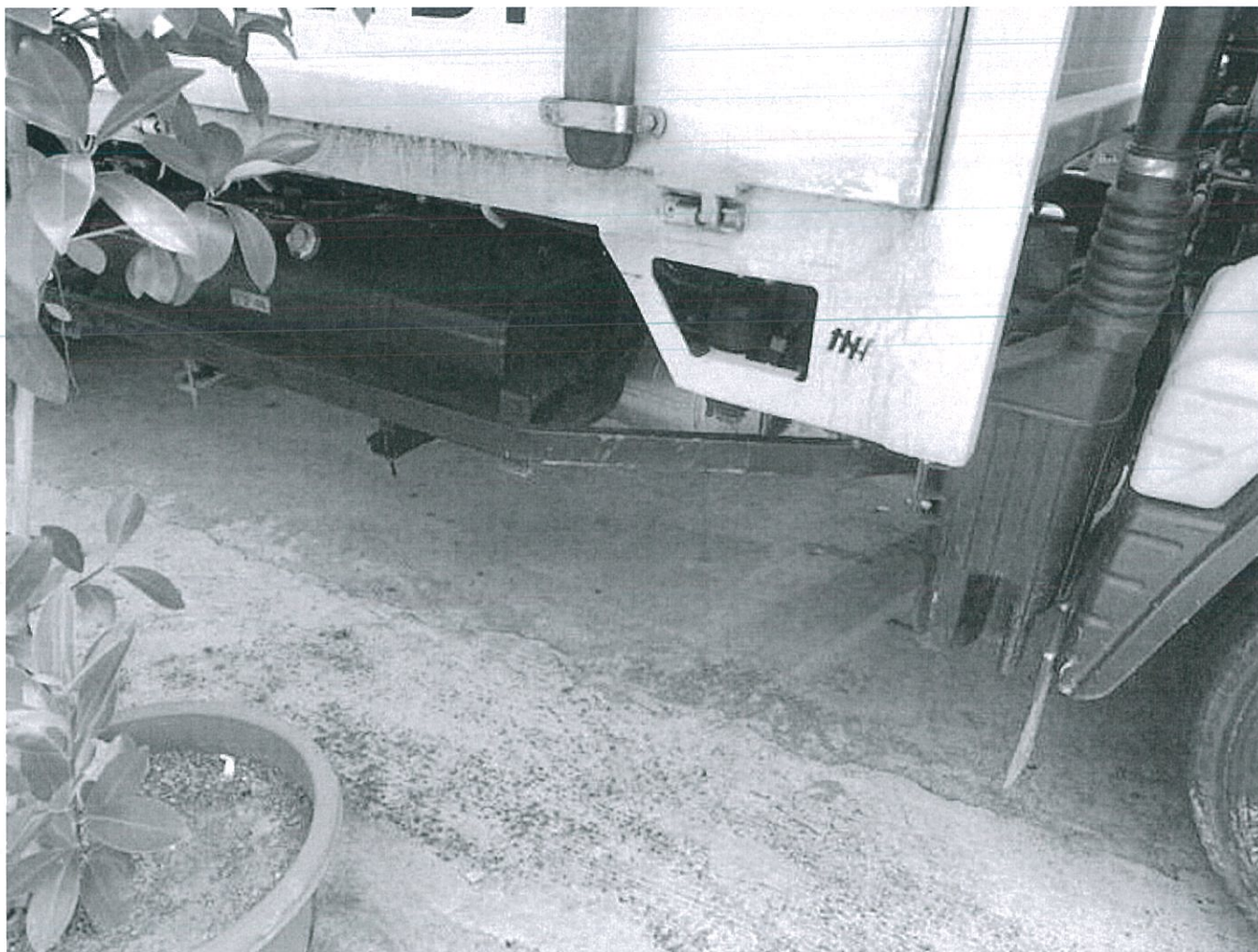

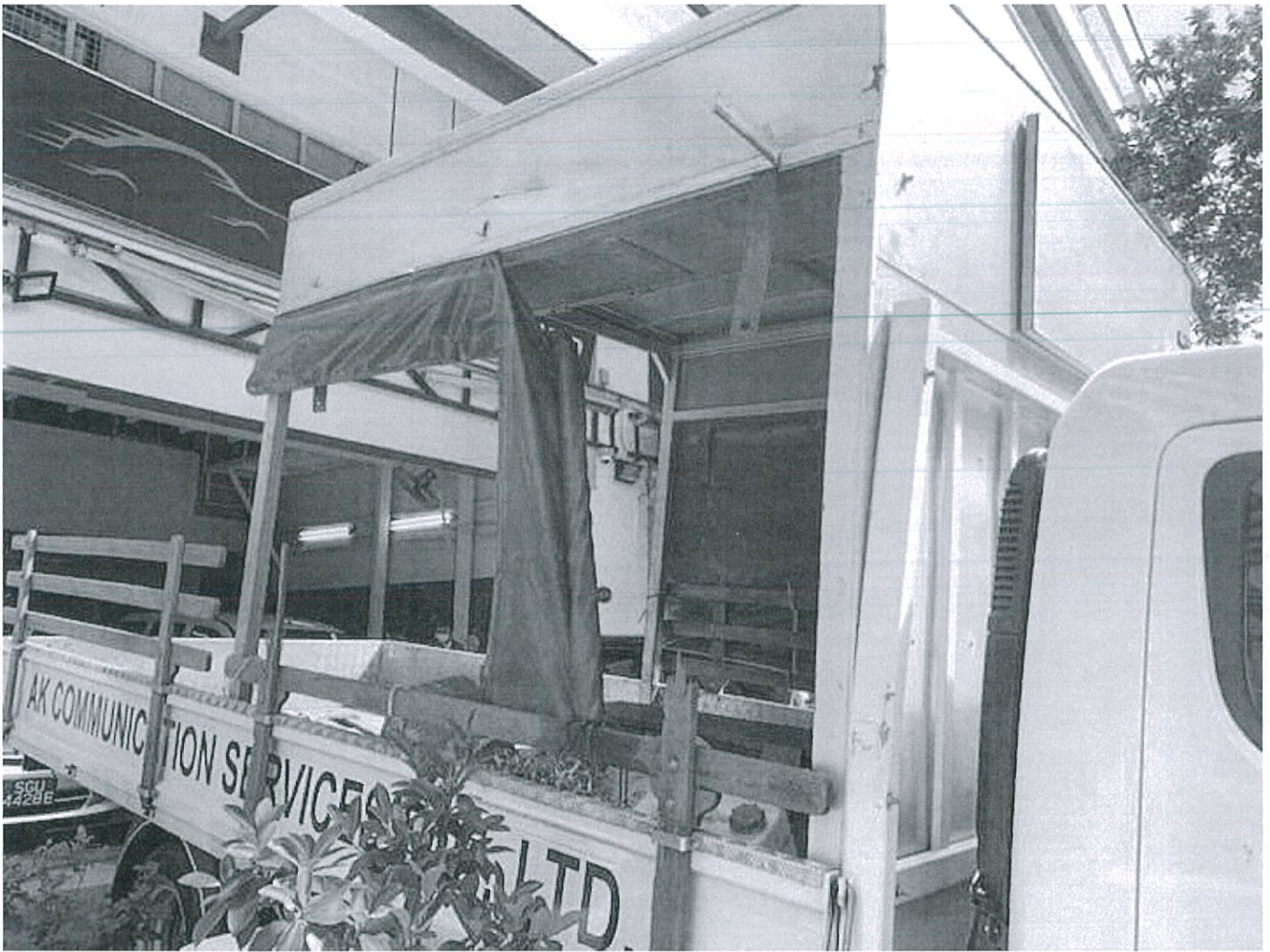







UNITED Appraisal And Management Pte Ltd

Motor Vehicle Appraiser and Insurance Loss Adjuster
No. 10 Kaki Bukit Ave 4 #06-75 Premier @ Kaki Bukit Singapore 415874
Handphone No. : +65 9146 1186 Email : united.appraisal@live.com.sg
Business Registration Nos. : 200817301N

INVOICE

To : AK Communications Services Pte Ltd
c/o : LKT Group Pte Ltd
Blk 3006 Ubi Rd 1
#01-384
Singapore 408700

Date : 18 Aug 2021

Invoice No. : 8093772

DESCRIPTION	AMOUNT
Service rendered for appraisal / inspection report :	
Professional inspection fees	SGD 1,263.00
Photographs 63 pcs	
Transport fees	
Re-inspection fees (work in progress, post repair inspection)	
Total	SGD 1,263.00
Singapore dollar : ONE THOUSAND TWO HUNDRED SIXTY THREE ONLY.	
Registration no. : YQ2593G	
Make/Model : Mitsubishi Canter FEB21ER4SDEN	
Our reference : UAM21.08.20-AK-STP-LKT-YQ2593G	
All payments made payee to:- " UNITED APPRAISAL & MANAGEMENT PTE LTD "	



for UNITED APPRAISAL & MANAGEMENT PTE LTD

UNITED Appraisal And Management Pte Ltd

Motor Vehicle Appraiser and Insurance Loss Adjuster
No. 10 Kaki Bukit Ave 4 #06-75 Premier @ Kaki Bukit Singapore 415874
Handphone No. : +65 9146 1186 Email : united.appraisal@live.com.sg
Business Registration Nos. : 200817301N

Our ref. : UAM21.08.20-AK-STP-LKT-YQ2593G

Date : 18 Aug 2021

AK Communications Services Pte Ltd

WITHOUT PREJUDICE

Dear Sir,

Re : Third Party Claim For Vehicle Registration No. YQ2593G

We refer to your instruction to appraise the above-mentioned vehicle on 12 August 2021

A static inspection was carried out and our report is enclosed for your perusal. The estimated cost of repair submitted by Messrs. LKT Group Pte Ltd for SGD 33,619.50 as per our attached schedule has been inspected thoroughly by us against the actual damages sustained on the above-mentioned vehicle and we recommend the replacement and rectification accordingly.

Our revised quotation for the repair is SGD 29,864.05 which in our opinion, it is fair and reasonable. The repairer has agreed to undertake the repairs to your requirement at our adjusted revision. However, we have not given any instruction and authorisation to the repairer to proceed with the repairs.

Under normal circumstances, the entire repair of the damaged vehicle should be completed within a reasonable period of 18 (Eighteen) days.

We are reverting the matter to you for a decision, and enclosed is our vehicle inspection report, appraisal schedule and invoice for services rendered.

Please do not hesitate to contact us if you have any queries on this matter.

Yours faithfully,

United Appraisal & Management Pte Ltd



Ananda K. Biswas Marc
Motor Vehicle Appraiser

Encls. :

The information contained in these document may be privileged and confidential, and is intended for the exclusive use of the addressee designation. If you are not the addressee, any enclosure, reproduction, distribution or other dissemination or use of this communication is strictly prohibited. If you received this document by error, please contact us immediately to arrange for its return.

UNITED Appraisal And Management Pte Ltd

Motor Vehicle Appraiser and Insurance Loss Adjuster
No. 10 Kaki Bukit Ave 4 #06-75 Premier @ Kaki Bukit Singapore 415874
Handphone No. : +65 9146 1186 Email : united.appraisal@live.com.sg
Business Registration Nos. : 200817301N

VEHICLE INSPECTION REPORT

To : AK Communications Services Pte Ltd

Our ref. : UAM21.08.20-AK-STP-LKT-YQ2593G

Date : 18 Aug 2021

REFERENCE

Assign by	: AK Communications Services Pte Ltd Insured	:	To be advice
Assign on	: 12 Aug 2021	Policy no.	: To be advice
Inspection on	: 12 Aug 2021	Claim no.	: To be advice
Accident on	: 07 Aug 2021	Sum insured	: To be advice
Workshop name	: LKT Group Pte Ltd	Excess	: Not applicable
Inspection at	: Blk 3006 Ubi Rd 1	3rd party Veh.	: To be advice
	#01-384	3rd party ins.	: To be advice
	Singapore 408700		

PARTICULARS OF DAMAGED VEHICLE

Registration no.	: YQ2593G	Odometer	: 22855 km
Make / Model	: Mitsubishi Canter FEB21ER4SDEN	Chassis no.	: FEB21EA35018
Regn. date	: 14 Sep 2020	Engine no.	: 4P10E11843
Body colour	: White	Engine cap.	: 2998 cc

PRE-ACCIDENT CONDITION OF VEHICLE (STATIC CHECK ONLY)

Steering	: In order	Paintwork	: Good
Footbrake	: In order	Undercarriage	: Serviceable
Handbrake	: In order	Gen. condition	: Good

TYRE CONDITION ON VEHICLE

	Make	Size	Tread depth	Type of road wheel
Front N/S	: Dunlop	195/85R15	70%	Steel
Front O/S	: Dunlop	195/85R15	70%	Steel
Rear N/S	: Dunlop	195/85R15	70%	Steel
Rear O/S	: Dunlop	195/85R15	70%	Steel

NOTE: The above percentages represent the estimated remaining life of tyre threads.

* Denotes damaged component/s

POINT OF IMPACT

On the off side in direction from right to left.
Toppled on near side.

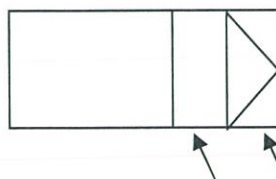
**SYNOPSIS OF DAMAGES RESULTANT FROM THE ACCIDENT**

The impact of the collision has damaged / affected the o/s front windscreen pillar, front door, side gate, rear floor bed, and etc...

Please refer to Annex A (Appraisement Schedule) for a detailed account of the damages and photographs taken.

Note:

RECOMMENDATION

The estimate cost of repair submitted by Messrs LKT Group Pte Ltd as per schedule attached has been revised and scrutinised, and in our opinion, we consider it to be fair and reasonable. The repairers have agreed to undertake the repairs to the owner's satisfaction at our revision. We have not authorised the repairs.

Our adjusted cost of repair is SGD 29,864.05 to carry out the repairs. Please refer to Annex A (Appraisement Schedule) for a detailed account of the cost estimates.

REMARKS

We have not authorised the repair. However, for information, under normal circumstances, the repair would takes approximately 18 (Eighteen) working days to complete.

In accordance to your instruction, we have **NOT AUTHORISED** the repair to the damaged vehicle and the survey was conducted strictly on a "**WITHOUT PREJUDICE**" basis.

We are pleased to advise that the inspection work was carried out accordingly, and hereby submit our Appraisal Report, which includes evidence photographs.

Yours faithfully,
United Appraisal & Management Pte Ltd



Ananda K. Biswas Marc
Motor Vehicle Appraiser

APPRAISEMENT SCHEDULE

Annex A

Registration no. : YQ2593G

Our reference : UAM21.08.20-AK-STP-LKT-YQ2593G

S/N	Qty	Description	Condition / Remarks	Estimate by Wshop SGD	Adjusted Amt SGD
-----	-----	-------------	---------------------	-----------------------	------------------

LIST ITEMS

1	1	Front windscreen pillar o/s	Serviceable	0.00	0.00
2	1	Front windscreen moulding	Necessary	182.50	182.50
3	1	Antenna	Damaged	122.00	122.00
4	1	Wing mirror o/s	Cracked	145.00	145.00
5	1	Wing mirror bracket o/s	Bend	263.00	263.00
6	1	Roof panel	Serviceable	0.00	0.00
7	1	Front door o/s	Dented	2652.00	2652.00
8	1	Front door outer moulding o/s	Cut	196.20	196.20
9	1	Front door glass o/s	Deep Grazed	314.60	314.60
6	1	Front door sticker "BLUETEC" o/s	Necessary	86.00	86.00
10	1	Side gate o/s	Bend	2186.00	2186.00
11	1	Rear flat bed reinforcement gate	Bend	1895.00	1895.00
12	1	Rear flat bed chassis wooden column @ SGD 650.00	Splitted	1300.00	1300.00
13	1	Rear differential axle	Bend / Distorted	2416.00	2416.00
14	1	Side gate n/s	Dented	2186.00	2186.00
15	1	Front door n/s	Serviceable	0.00	0.00
6	1	Front door sticker "BLUETEC" n/s	Necessary	86.00	86.00
16	1	Front step panel n/s	Cracked	164.20	164.20
17	1	Wing mirror n/s	Cracked	145.00	145.00
18	1	Wing mirror bracket n/s	Bend	287.00	287.00
19	1	Front 3rd angle mirror	Cracked	94.00	94.00
20	1	Front signal lamp n/s	Cracked	276.00	276.00
21	1	Headlamp n/s	Cracked	594.30	594.30
22	1	Front bumper side n/s	Deformed	463.70	463.70
				16054.50	16054.50

Less	0% / 10%	0.00	1605.45
		16054.50	14449.05

SPECIAL NETT ITEMS

1	1	Sundries	Necessary	50.00	30.00
2	1	Front windscreen sealant	Necessary	100.00	80.00
3	1set	Front door trimboard clips o/s	Necessary	45.00	45.00
4	1	Front door sealant o/s	Necessary	80.00	60.00
5	1	Customized canopy with cabinet	Necessary	4250.00	4250.00
6	1	Side crash beam o/s	Necessary	260.00	260.00
7	1	Side gate checkered aluminium cladding o/s	Necessary	600.00	600.00
8	1set	Side gate checkered aluminium cladding rivet o/s	Necessary	80.00	80.00
9	1set	Wooden railing	Necessary	1040.00	1040.00

APPRAISEMENT SCHEDULE

Annex A

Registration no. : YQ2593G

Our reference : UAM21.08.20-AK-STP-LKT-YQ2593G

S/N	Qty	Description	Condition / Remarks	Estimate by Wshop SGD	Adjusted Amt SGD
10	1	Side gate checkered aluminium cladding n/s	Re-Used	600.00	0.00
11	1set	Side gate checkered aluminium cladding rivet n/s	Necessary	80.00	80.00
12	1	Rear steel rim n/s	Distorted	320.00	320.00
13	1	Rear tyre n/s	Abraided	240.00	170.00
14	1	Front steel rim n/s	Distorted	280.00	280.00
15	1	Front tyre n/s	Abraided	240.00	170.00
16	1	Engine oil	Necessary	120.00	120.00
17	1	Engine overhaul repair kit	Necessary	950.00	950.00
18	1	Company sticker	Necessary	250.00	250.00
				9585.00	8785.00
TOTAL				25639.50	23234.05

LABOUR & MISC CHARGES

1	To dismantle / renew the n/s accident damaged portion. To panel beating, reshape, straighten, orientate and align repair / replacement parts.	1800.00	1200.00
2	To disconnect wire harness of electrical component to facilitate repairs, reconnect and check functions.	80.00	60.00
3	To remove and refit interior upholstery to facilitate the repair.	200.00	180.00
4	To remove and refit rear windscreen to facilitate the repair.	250.00	220.00
5	To remove and refit o/s front door component to repair o/s front door, check and alignment.	180.00	150.00
6	To remove and refit n/s front tyre to replace n/s front rims. To perform tyre balancing.	100.00	60.00
7	To remove and refit n/s rear tyre to replace n/s rear rims. To perform tyre balancing.	100.00	60.00
8	To remove and refit rear undercarriage for rear differential axle replament.	350.00	320.00
9	To conduct computerize full wheel alignment.	120.00	100.00
10	To remove and refit engine component to perform overhaul.	1600.00	1600.00

APPRAISEMENT SCHEDULE

Annex A

Registration no. : YQ2593G

Our reference : UAM21.08.20-AK-STP-LKT-YQ2593G

S/N	Qty	Description	Condition / Remarks	Estimate by Wshop SGD	Adjusted Amt SGD
11		To apply undercoating on the accident repair and replaced panel for rust protection.		200.00	180.00
12		Supply spray paint material and necessary items to respray front cabin assy, front doors, rear gates and other affected area/ panel.		3000.00	2500.00
TOTAL				7980.00	6630.00
Total Parts and Labour Cost of Repair				33619.50	29864.05
Less (Lumpsum repair adjustment)					0.00
Adjustment Parts and Labour Cost of Repair					29864.05



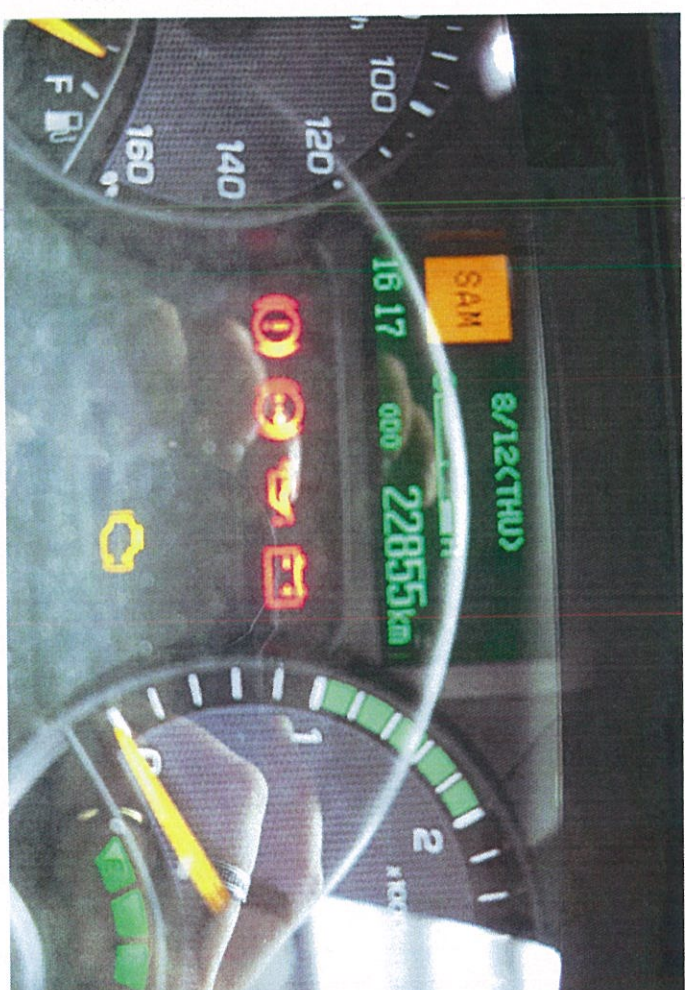
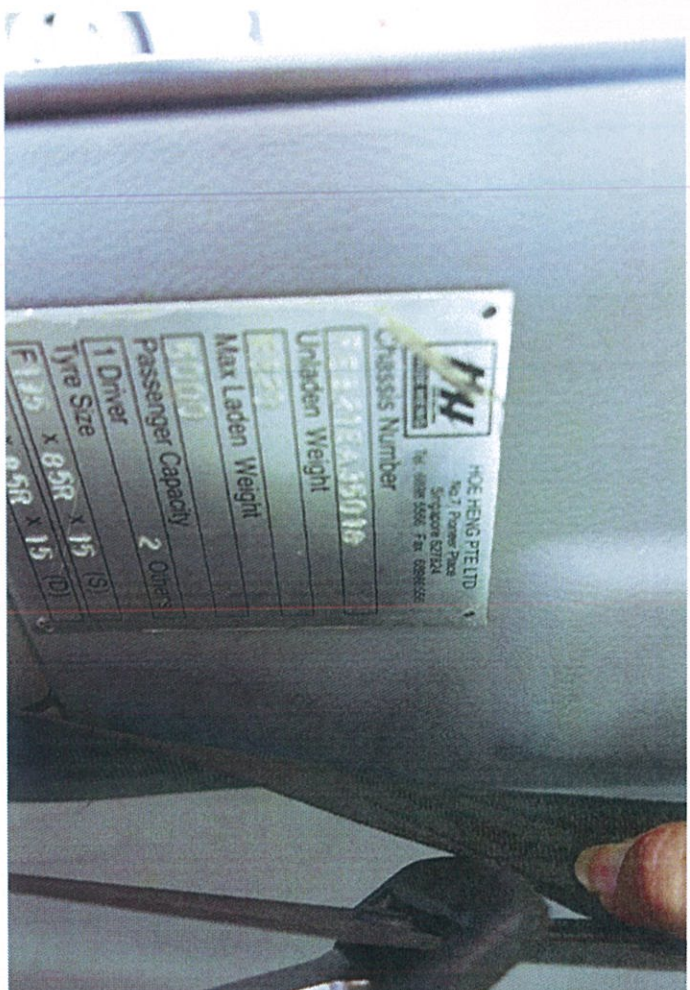

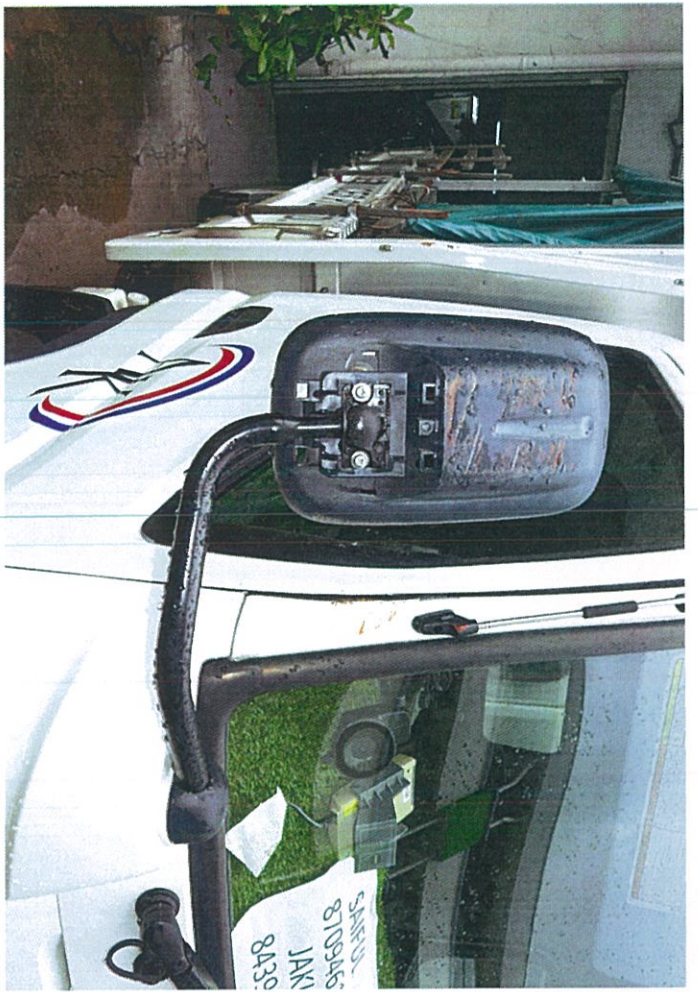





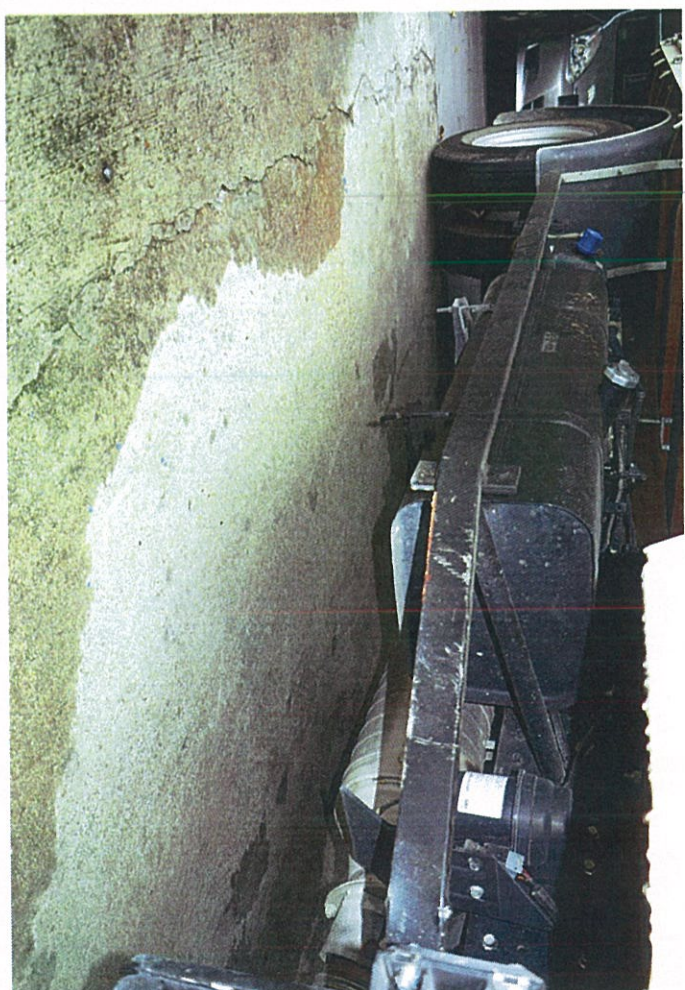
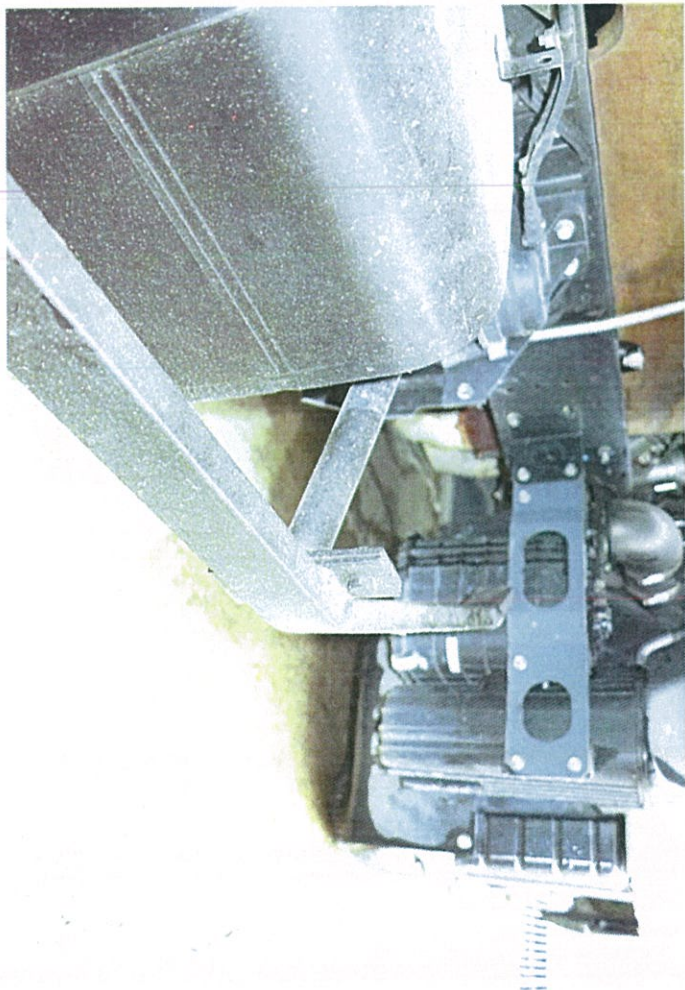

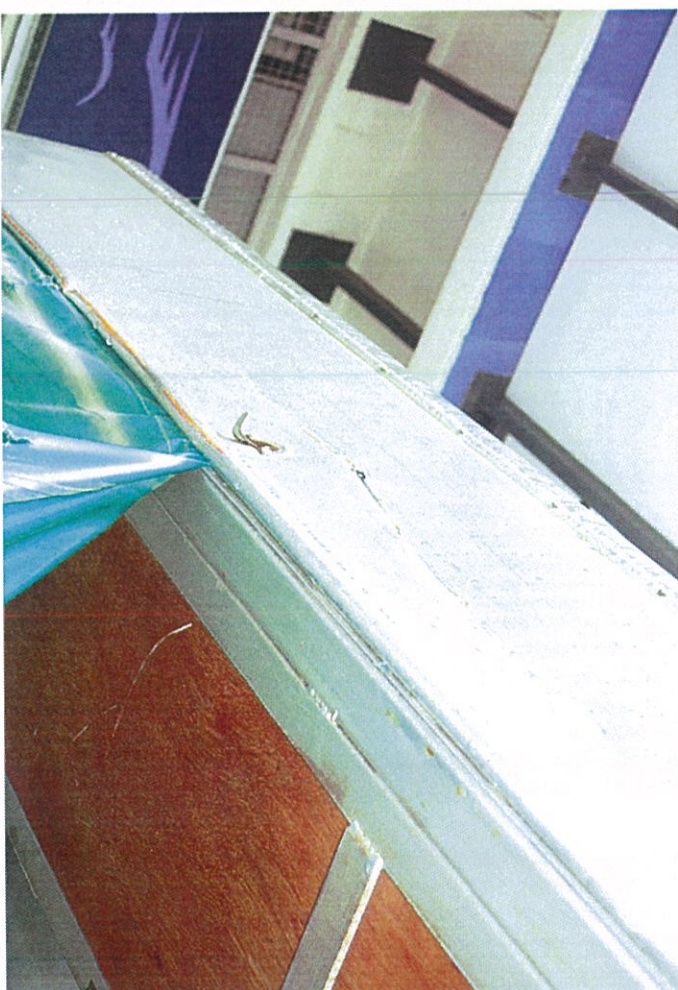
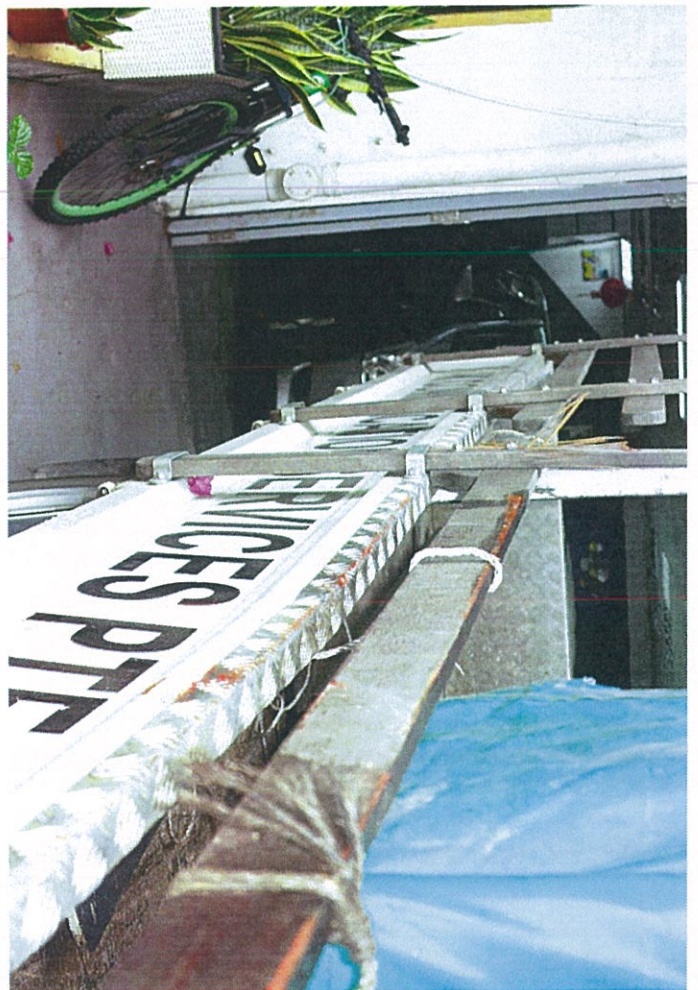
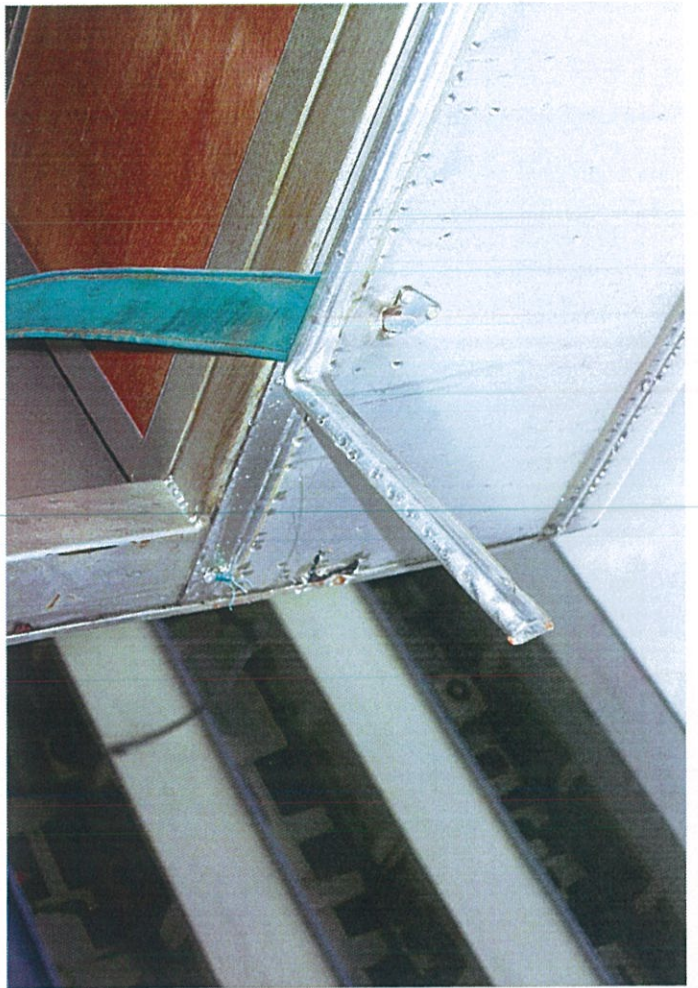





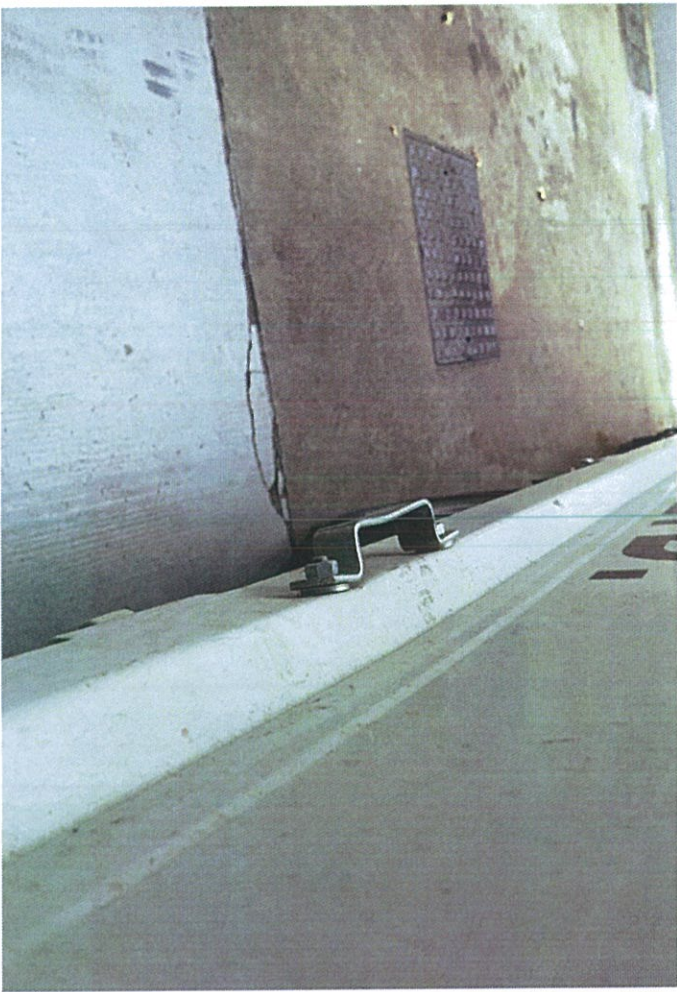

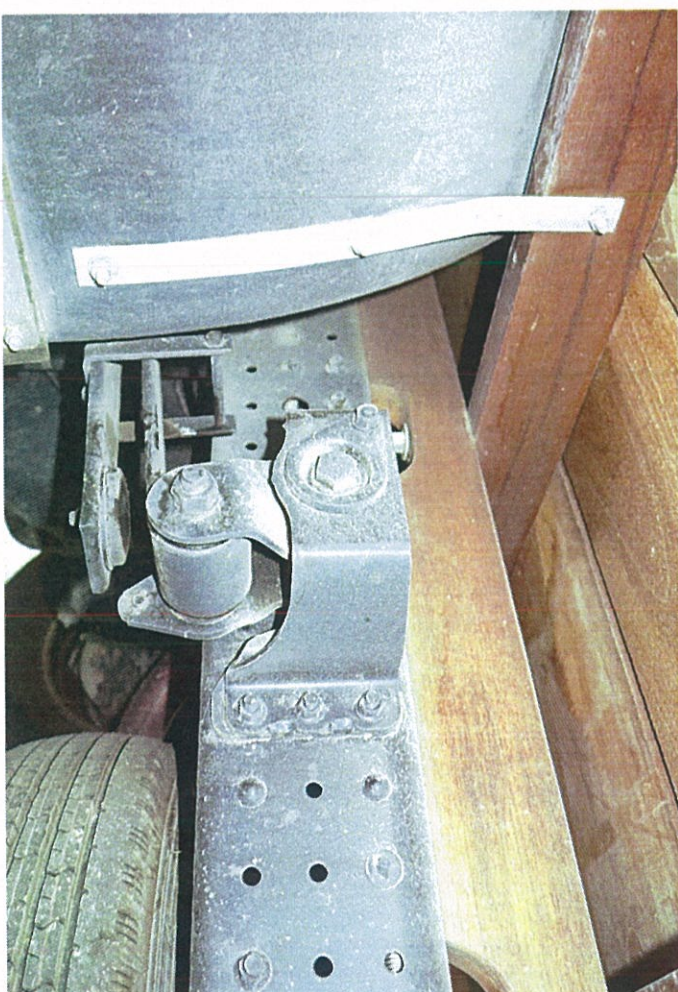
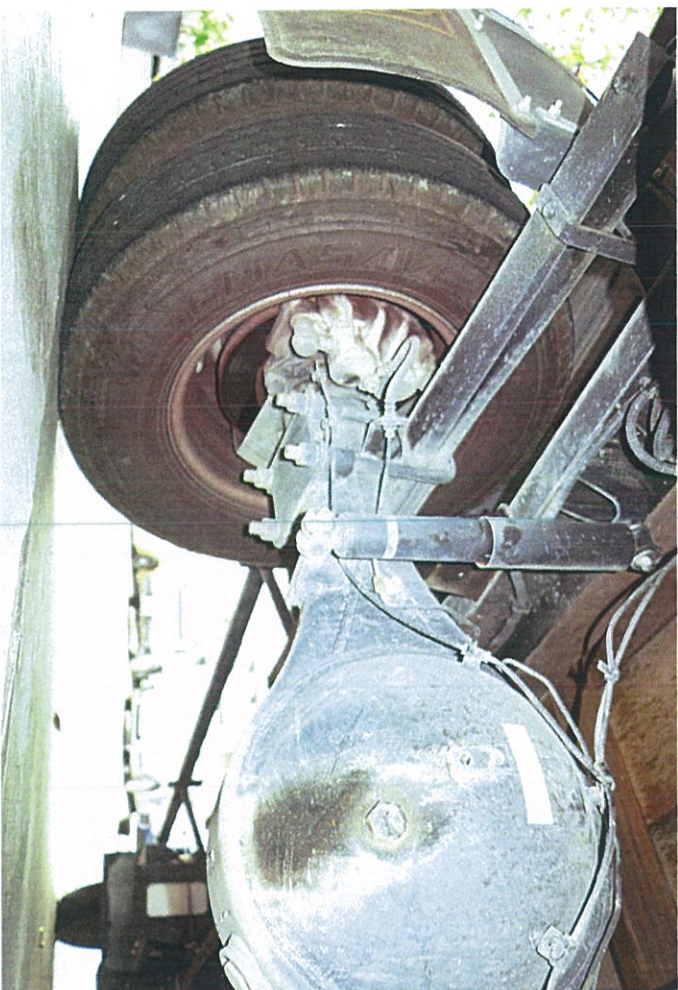
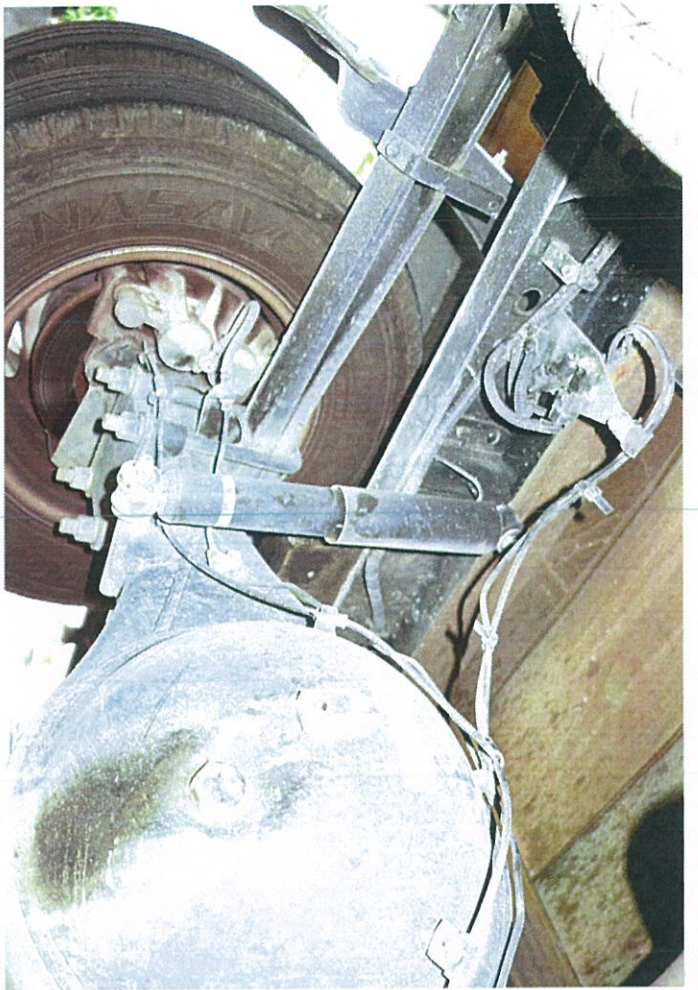

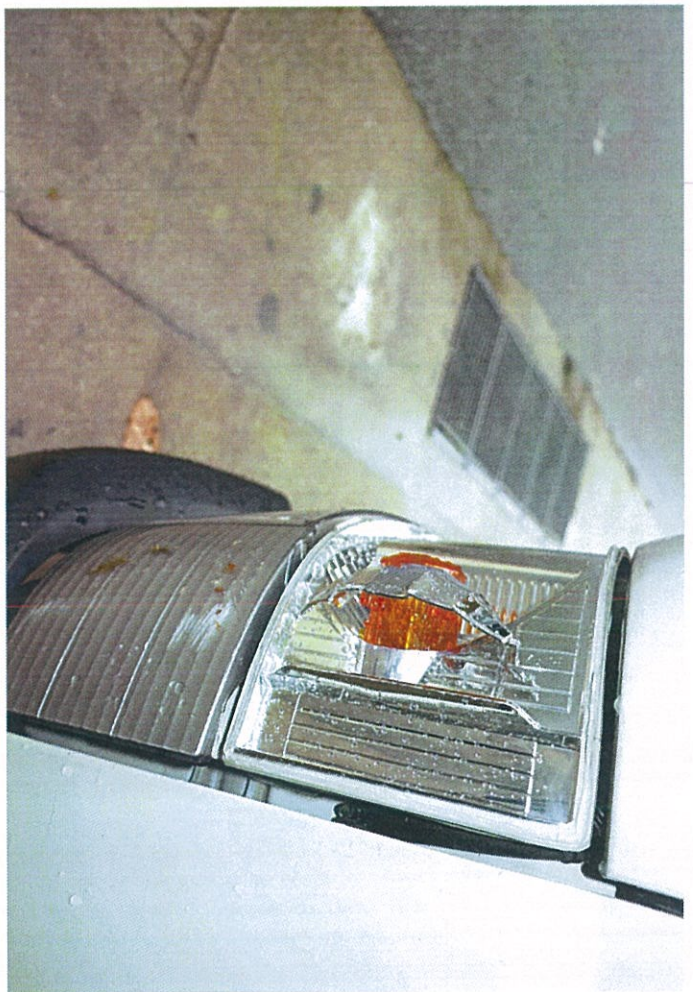

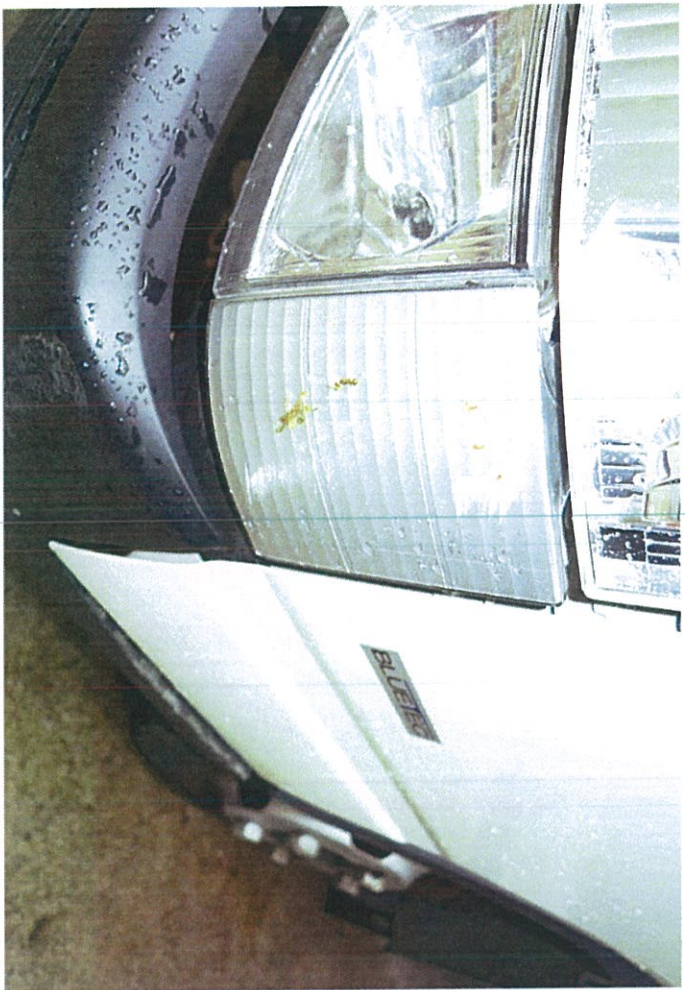

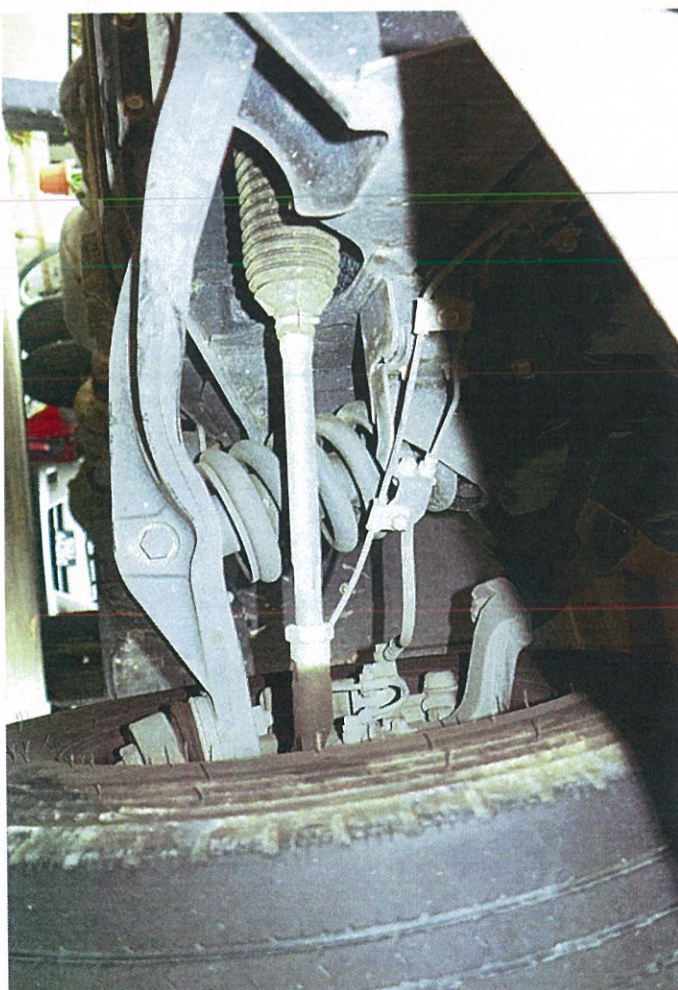







PEOPLE'S VEHICLE SERVICE PTE LTD

BLK 3023A, UBI ROAD 1 #01-60, SINGAPORE 408717
TEL : 6743 1987 (3 LINES) FAX : 6743 0013
Email: peoplevehicle@gmail.com
Reg No: 200415052W



Date: 07/08/21

CASH SALE/WORK ORDER No: PB 3432

Messrs:

LCT

Vehicle No:

YA25A3G

Model No:

m/Fuso 14 FT

From:

FS009 GYM GATE RD

To:

LCT

Remark:

Time

17:47:18:05:19:30

AMOUNT: \$ 180

NOTE : 本公司對所拖之車輛，在進行中如有任何損失或破壞，一概由車主自行負責。
vehicle whilst being towed.

經手人

YN5672 TAD

收貨人

Received by:

- ☒ Accident/Breakdown
- ☐ Multi/Basement
- ☐ Jump Start
- ☐ Changing of Battery
- ☐ Tyre Replacement/ Patching
- ☒ Crane Up/Winch Out
- ☐ With Load/Cargo Box
- ☐ Flat Bed
- ☐ King Dolly to lift up
- ☐ Low Body Kit
- ☐ Repo
- ☐ Door Opening Service
- ☐ Collect Document/Key
- ☐ Jurong Island/Cargo Complex
- ☐ Woodlands/Tuas Checkpoint
- ☐ Cancellation Charge (Reach Location)
- ☐ Cancellation Charge (After 15 minutes)



PEOPLE'S VEHICLE SERVICE PTE LTD

BLK 3023A, UBI ROAD 1 #01-60, SINGAPORE 408717

TEL : 6743 1987 (3 LINES) FAX : 6743 0013

Email: peoplevehicle@gmail.com

Reg No: 200415052W



Date: 07/8/21

~~CASH~~ SALE/WORK ORDER No: PC 3814

Messrs: LKT

Vehicle No: 1A2593G

Model No: M7 14FT

From: 750A Choa Chua Rd

To: /

其他

Remark: /

時間

18:05:00 - 19:30

AMOUNT: \$1000

注意: 本公司對所拖之車輛, 在進行中如有任何損失或破壞, 一概由車主自行負責。
NOTE: Vehicle is towed at owner's risk. The company accepts no responsibility for damages or other misdemeanour to your vehicle whilst being towed.

經手人

收貨人

Received by: /

- ☒ Accident/Breakdown
- ☐ Multi/Basement
- ☐ Jump Start
- ☐ Changing of Battery
- ☐ Tyre Replacement/ Patching
- ☒ Crane Up/ Wreck Out
- ☐ With Load/ Cargo Box
- ☐ Flat Bed
- ☐ King Dolly to lift up
- ☐ Low Body Kit
- ☐ Repo
- ☐ Door Opening Service
- ☐ Collect Document/ Key
- ☐ Jurong Island/ Cargo Complex
- ☐ Woodlands/ Tuas Checkpoint
- ☐ Cancellation Charge (Reach Location)
- ☐ Cancellation Charge (After 15 minutes)



Invoice

To : Modern (Singapore) Access & Equipment Pte Ltd Date : 18 Aug 2021

DESCRIPTION	AMOUNT
1.) Final repair bill	\$ 29,864.05
2.) Loss of rental @ \$150.00/day for 20days	\$ 2,500.00
3.) Survey report fees	\$ 1,263.00
Total	\$ 33,627.05
Registration no. : YQ2593G Make/Model : Mitsubishi Canter FEB21ER4SDEN	



for LKT GROUP PTE LTD