

Performance Motors Limited

A Sime Darby Motors Company
Co. Reg. No. 197401559W GST Reg. No M2-0020081-x
Toll-Free Number (1800-2255269)

303, Alexandra Road
Sime Darby Performance Centre
Singapore 159941
Fax. 64747770

280, Kampong Arang Road
East Coast Centre
Singapore 438180
Fax. 63449773

315, Alexandra Road
Sime Darby Business Centre
Singapore 159944
Fax. 64796601 (AfterSales)
64796624 (Motorrad)



GST REG. NO : M2 - 0020081 - X

E S T I M A T E

Estimate No. : **b1 59557**
Date Estimated : **21/09/2021**
Prepared By : **Inthiran A/L Thurasamy**

Page No. : **1 of 5**

- ESTIMATE REPAIR FOR -

Yio Kang Leng
53 Saraca Road

Singapore 807395

- ACCOUNT - 115

United Overseas Insurance Ltd
146 Robinson Road
#02-01 UOI Building
Singapore 068909

REGN. NO.	CHASSIS NO.	REGN. DATE	MODEL	MILEAGE
SM72Z	WBA4V32060EA25540	19/09/2017	430iA-C	84532

DESCRIPTION	VALUE
To replace front bumper,fender left and attachements.	2,550.00
To painting front bumper and fender left.	2,218.00
To check electrical wiring system at the front section for proper function including adjustment of headlights.	177.00
To remove old PDC assembly, replace damaged parts and reconnect to new bumper including conduct check for proper function.	177.00
To replace left or right headlight.	481.00
To carry out body cavity preservation. (Per panel).	118.00
To replace tyre and wheel rim including balancing. (1x).	94.00
To check steering geometry and conduct wheel alignment in accordance with BMW specifications. (1x).	531.00
Sundries.	150.00

Total Labour 1: 6,496.00

DESCRIPTION	QTY	PRIC	VALUE
ALLOY RIM 8JX18 M STAR SPK400	1	1,171.20	1,171.20
FRT LH SIDE PANEL	1	706.15	706.15
FRT LH 2 SIDE PANEL BRACKET	1	35.30	35.30
RH SUPPORT FOG LAMP (M)	1	42.30	42.30
LH HEADLIGHT LED TECHNOLOGY	1	2,685.95	2,685.95

Total Parts : 4,640.90

Performance Motors Limited

A Sime Darby Motors Company
Co. Reg. No. 197401559W GST Reg. No M2-0020081-X
Toll-Free Number (1800-2255269)



303, Alexandra Road
Sime Darby Performance Centre
Singapore 159941
Fax. 64747770

280, Kampong Arang Road
East Coast Centre
Singapore 438180
Fax. 63449773

315, Alexandra Road
Sime Darby Business Centre
Singapore 159944
Fax. 64796601 (AfterSales)
64796624 (Motorrad)

GST REG. NO : M2 - 0020081 - X

E S T I M A T E

Estimate No. : b1 59557
Date Estimated : 21/09/2021
Prepared By : Inthiran A/L Thurasamy

Page No. : 2 of 5

REGN. NO.	CHASSIS NO.	REGN. DATE	MODEL	MILEAGE
SM72Z	WBA4V32060EA25540	19/09/2017	430iA-C	84532



Labour 1	:	6,496.00
Parts	:	4,640.90
Labour 2	:	0.00
Excess	:	0.00
Total GST @ 7%	:	779.58
Grand Total	:	<u>11,916.48</u>

** THIS ESTIMATE IS VALID FOR A PERIOD OF 30 DAYS ONLY**

** PRICE FOR PARTS ARE SUBJECTED TO CHANGE WITHOUT PRIOR NOTICE **

SINGAPORE ACCIDENT STATEMENT

IMPORTANT NOTICE

1. Please report correctly the details of the accident to speed up the claims process.
2. This Form must be completed by the Policyholder and/or the Authorised Driver
3. Information provided must be as truthful and accurate as possible. Any wilful misrepresentation or withholding of material facts may allow insurance companies to repudiate policy liability.
4. The issue and acceptance of this Form by insurance companies is not an admission of policy liability on the part of the insurance companies.
5. Any false reporting may be referred to the Police for investigation.
6. This report will be forwarded by the insurers of the GIA Records Management Centre established by the General Insurance Association of Singapore (GIA) for archiving and that copies of this report will, for a fee, be made available upon application by interested parties.
7. By the lodgement of this report to the insurers, you hereby consent to the archiving of this report at the centre and to copies of the report being made available aforesaid.

ACCIDENT STATEMENT

Date of Submission	15/09/2021 15:14 (SGT)
Date of Accident	14/09/2021 19:10 (SGT)
Exact Location of Accident	Singapore
Additional Location Information	NEWTON CIRCLE
Country/State of Loss	Singapore

DETAILS OF OWN VEHICLE

Vehicle Registration Number	SM72Z
-----------------------------	-------

INSURED/POLICYHOLDER

Is company?	No
Name Of Registered Owner	YIO KANG LENG
NRIC No	SXXXX555C
Email Address	yiokleng@msn.com
Mobile Phone No	(Phone) +65-96626091
Alternative Phone No	(Home) +65-96626091

VEHICLE PARTICULARS

Manufacturer	BMW
Model	430i
Variant	-
Exact purpose for which vehicle was being used at time of accident	Private use
Are you claiming under your own insurance policy for repair to your vehicle?	Yes
Vehicle Category	Private car
Transmission	Auto
CC	2000

INSURANCE COMPANY

Name of Insurance Company	United Overseas Insurance Ltd
Type of Coverage	Comprehensive
Fleet Policy	No
Policy Number	-
Cover Note Number	-

DRIVER

Name of Driver	YIO KANG LENG
NRIC No	SXXXX555C

Date Of Birth	01/06/1945
Occupation	Indoor
Date Of Driving Pass	26/09/1962
Driving experience	59 YEARS
Gender	Male
Mobile Number	(Phone) +65-96626091
Alt. Phone Number	(Home) +65-96626091
Email Address	yiokleng@msn.com
Address	53 SARACA ROAD
Address complement	-
Postcode	807395
Is the driver the policyholder?	Yes
If No, Relationship of the Driver with the Insured	-
Does Driver Own Other Vehicles?	No
Vehicle Registration Number of Other Vehicle Owned by Driver	-
Insurance Company of Other Vehicle Owned by Driver	-

GENERAL INFORMATION OF THE ACCIDENT

Type of Accident	Side Swipe
Weather Conditions	Clear
Road Surface	Dry

OTHER INFORMATION

Was any foreign vehicle involved in the accident?	No
Number of vehicles involved in the accident	2
Was anybody injured in the Accident?	No
Was any injured conveyed to hospital by ambulance?	-
Was any other vehicle or property damaged?	Yes
Number of Passengers (Including Driver)	1
Has the driver been approached by unknown person(s) soliciting/offering accident claims assistance?	No

DETAILS OF POLICE ACTION

Was the accident reported to the police?	No
Was notice of intended Prosecution given?	No
If yes, against whom?	-

CIRCUMSTANCES OF ACCIDENT

REFER TO SKETCH PLAN

ATTACHMENT(S)

Are accident photos available for attachment?	Yes
Was there any video captured by Car Camera?	No
Was there any audio recorded?	No

DETAILS OF OTHER VEHICLE PROPERTY 1

Vehicle Registration Number	SLR7845X
Vehicle Manufacturer	Toyota
Vehicle Model	-
Vehicle Variant	-
Vehicle Colour	Blue
Vehicle Category	Private car
Name of Driver	-
Contact Number	-
Address	-
Address complement	-

Postcode		-
Insurance Company Name		-
Nature Of Damage		-
Details of property damaged in accident		RIGHT SIDE
No. Of Passenger (Including Driver)		-

SKETCH PLAN

IMPORTANT NOTICE

1. Please read on correctly the details of the accident to avoid any claims process.
2. This form must be completed by the Policyholder and/or the Authorised Driver.
3. Information provided must be as truthful and accurate as possible. Any willful misrepresentation or withholding of material facts may allow insurance companies to repudiate policy liability.
4. The issue and acceptance of this form by insurance companies is not an admission of policy liability on the part of the insurance companies.
5. Any false reporting may be referred to the Police for investigation.
6. The report will be forwarded by the insurers of the GIA Records Management Centre established by the General Insurance Association of Singapore (GIA) for archiving, and that copies of this report will for a fee be made available upon application by interested parties.
7. By the lodgment of this report to the insurers, you hereby consent to the archiving of this report at the centre and to copies of the report being made available aforesaid.
8. **Consent under the Personal Data Protection Act (PDPA)**

I understand, acknowledge, agree and consent that:

- (a) My insurer, my workshop and the General Insurance Association of Singapore ("GIA") may/are permitted to collect, use, disclose and/or process my personal data/personal information set out in this form and any other personal information provided by me or possessed by my insurer (collectively the "Personal Information") and disclose and transfer such Personal Information to all insurer(s) who have insured vehicle(s) involved in this accident (all insurer(s) who have insured vehicle(s) involved in this accident shall be collectively referred to as the "Insurers"), the Insurers' lawyers/law firms, the Monetary Authority of Singapore and any relevant government agency/authority (such as the police), for the purpose(s) of:
 - (i) processing, handling and/or dealing with my claims including the settlement of the claims and any necessary investigations relating to the claims;
 - (ii) investigating the accident and/or my claims;
 - (iii) carrying out and/or dealing with my instructions or responding to any enquiries by me;
 - (iv) administering my claims (including the mailing of correspondence, statements, invoices, reports or notices to me, which could involve disclosure of certain personal data about me to bring about delivery of the same as well as on the external cover of envelopes/mail packages); and/or
 - (v) complying with applicable law in administering, processing, handling and/or dealing with my claims (collectively the "Purposes").
- (b) all insurer(s) who have insured vehicle(s) involved in this accident and the Insurers' lawyers/law firms, may/are permitted to collect, use, disclose and/or process my Personal Information for one or more of the above Purposes; and
- (c) my Personal Information may/can be disclosed by any of the Insurers and/or GIA to their third party service providers or agents (including their lawyers/law firms), which may be sited outside of Singapore, for one or more of the above Purposes;
- (d) my Personal Information will also be collected and used to compile claims history for the purpose of fraud detection, investigation and management in present and all future claims;
- (e) the information so collected under (d) above may be shared / disclosed:
 - (i) to all Insurers and/or any other third parties that assist in evaluating, investigating, controlling or managing fraud, regulators, law enforcement and government agencies as reasonably required for the purposes stated; or
 - (ii) for complying with requirements under any regulations, laws or court orders.

Policyholder's Signature
Date & Time:

Driver's Signature
(If driver is not the policyholder)
Date & Time:

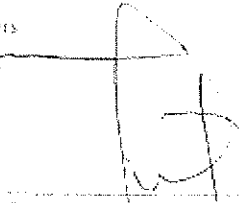
Reporting Centre Person's Signature
Name: _____
NRIC/ID No: _____

SKETCH PLAN

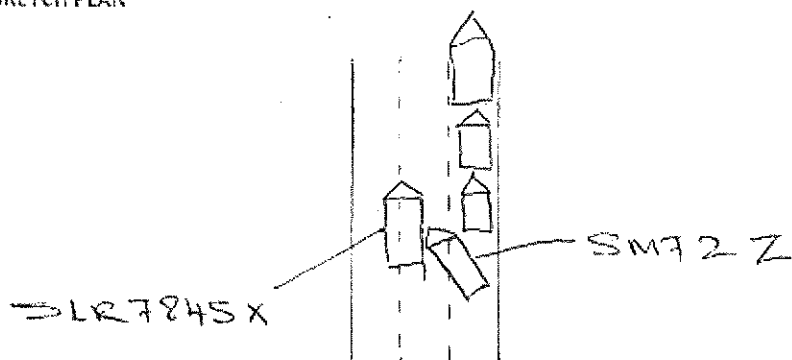

DESCRIBE CIRCUMSTANCES OF THE ACCIDENT

I was travelling along Newton Circle, there was an accident involved with 3 vehicle on my lane. As I switch lane to move on, a vehicle DLR7845X collided into my car.

DECLARATION

I/We declare the foregoing particulars are true in every respect

[Signature]

Policyholder's Signature

Date & Time: 12/6/11

Driver's Signature

(If driver is not the policyholder)

Date & Time:

[Signature]

Reporting Centre Personnel's Signature

Name:

NRIC/Pass No.

REPUBLIC OF SINGAPORE DRIVING LICENCE

Licence Number: **S0306555C**
 Name: **YIO KANG LENG**

Birth Date: **01 Jun 1945**
 Issue Date: **16 Apr 2004**





 001197087G

REPUBLIC OF SINGAPORE
 IDENTITY CARD NO. **S0306555C**

Name: **YIO KANG LENG**

姚鑑龍
 Race: **CHINESE**
 Date of Birth: **01-06-1945** Sex: **M**
 Country of Birth: **SINGAPORE**







YOU ARE LICENSED TO DRIVE VEHICLES IN THE FOLLOWING CLASS(ES)

	PASS DATE
Class 3 Motor Cars and Motor Tractors the weight of which unladen does not exceed 2500 kilograms	26 Sep 1962

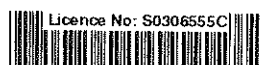
NP 428A



 167971

NRIC No: **S0306555C**



Blood Group: **A+** Date of issue: **14-02-1994**

53 SARACA ROAD
SINGAPORE 807395
 NRIC No: **S0306555C** Date: **25/11/2007** No: **5861994**