

CARLINK CONSULTANCY

60 Hillside Drive
Singapore 549009

Tel : 62856178

Fax : 62874788

ACCIDENT VEHICLE INSPECTION / ASSESSMENT REPORT

Our Ref: CLM13040TP/T

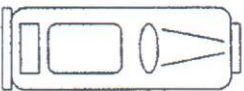
| | | | |
|--|---|--|----------------|
| 1 REFERENCE | | | |
| Date of request | : 22nd October 2015 | | |
| Requested by | : GLOBALEE SDN BHD C/o Kaki Bukit Autohub, 2 Kaki Bukit Avenue 2, #01-17 Singapore 417921 | | |
| Type of claim | : Third party | | |
| Workshop | : M/S Twincar Automotive Pte Ltd Kaki Bukit Autohub, 2 Kaki Bukit Avenue 2, #01-17 Singapore 417921 | | |
| Date of survey | : 22nd October 2015 | | |
| Accident date | : 19th October 2015 | | |
| 2 DETAILS OF VEHICLE | | | |
| Registration No. | : BJN 8800 | | |
| Make & Model | : Scania R124 (RB/EPB ACH) | | |
| Engine No. | : DC1201L016155513 | | |
| Chassis No. | : XLER6X20004466028 | | |
| Year of Registration | : 10th September 2007 | | |
| Transmission | : Manual | | |
| Colour | : White | | |
| 3 STATIC CHECK | | | |
| Steering | : see annex(es) | Paintwork | : Good |
| Footbrake | : see annex(es) | Modification | : Nil |
| Handbrake | : see annex(es) | General condition | : Good |
| 4 TYRE CONDITION | | | |
| | <u>Nearside/Make</u> | <u>Offside/Make</u> | <u>Size</u> |
| Front axle | : 10mm/Copartner | 10mm/Copartner | : 295/80 R22.5 |
| 2nd axle | : 10mm/Copartner | 10mm/Copartner | : 295/80 R22.5 |
| 3rd axle | : 10mm/Copartner | 10mm/Copartner | : 295/80 R22.5 |
| Rear axle | : 10mm/Copartner | 10mm/Copartner | : 295/80 R22.5 |
| 5 POINT OF IMPACT | | | |
| See Annex(es) and Motor Accident Reports | |  | |
| 6 REMARK | | | |
| This inspection was conducted entirely on a "WITHOUT PREJUDICE" basis and we have not authorised any repair. | | | |

Report No.

CLM13040TP/T

Vehicle No. BJN8800

Parts and Labour Assessment**PARTS**

| Description of part | Repairer's Qty | Qty | Condition | Repairer's estimate | Our adjustment |
|--|----------------|-----|-------------------|---------------------|----------------|
| HOT LINE SPAD (STICKER) | 2 | 2 | NECESSARY | 12.00 | 12.00 |
| MALAYSIA SPEED LIMIT STICKER | 2 | 2 | NECESSARY | 12.00 | 12.00 |
| REAR BOGIE AXLE | 1 | 1 | DISTORTED/CRACKED | 12,800.00 | 12,800.00 |
| REAR BOGIE AXLE BRAKE DRUM RH | 1 | 1 | SHIFTED/JAMMED | 1,680.00 | 1,680.00 |
| REAR BOGIE AXLE WHEEL BEARING (INNER) RH | 1 | 1 | DISTORTED/JAMMED | 198.00 | 198.00 |
| REAR BOGIE AXLE WHEEL BEARING (OUTER) RH | 1 | 1 | DISTORTED/JAMMED | 198.00 | 198.00 |
| REAR BOGIE AXLE WHEEL BEARING LOCK WASHER RH | 1 | 1 | NECESSARY | 35.00 | 35.00 |
| REAR BOGIE AXLE WHEEL BEARING OIL SEAL | 1 | 1 | LEAKED | 40.00 | 40.00 |
| REAR CRASH GUARD ASSY | 1 | 1 | BUCKLED | 5,800.00 | 5,800.00 |
| REAR LEAVE SPRING ASSY L/R | 2 | 2 | DISTORTED/SLACK | 980.00 | 980.00 |
| REAR LEAVE SPRING EQUALIZER ASSY RH | 1 | 1 | DISTORTED/JAMMED | 3,900.00 | 3,900.00 |
| REAR LEAVE SPRING EQUALIZER BRACKET CROSS MEMBER | 1 | 1 | CRACKED/BENT | 1,800.00 | 1,800.00 |
| REAR LEAVE SPRING U CLAMP L/R | 4 | 4 | BENT | 500.00 | 500.00 |
| REAR LEAVE SPRING U CLAMP SEAL GUIDE L/R | 2 | 2 | CRACKED | 248.00 | 248.00 |
| REAR REFLECTIVE STICKER | 2 | 2 | NECESSARY | 140.00 | 140.00 |
| REAR RH MARKER LAP | 1 | 1 | CRACKED | 85.00 | 85.00 |
| REAR RH MUDFLAP | 1 | 1 | CUT | 120.00 | 120.00 |
| REAR RH MUDGUARD | 1 | 1 | DENTED/BENT | 560.00 | 560.00 |
| REAR RH NUMBER PLATE | 1 | 1 | DENTED/BENT | 35.00 | 35.00 |
| REAR RH SIDE BOARD | 1 | 1 | CRACKED | 2,300.00 | 2,300.00 |
| REAR RH TYRE (INNER) | 1 | 1 | CUT/LEAKED | 880.00 | 880.00 |
| REAR RH TYRE (OUTER) | 1 | 1 | CUT/LEAKED | 880.00 | 880.00 |
| REAR RH WHEEL RIM (INNER) | 1 | 1 | WARPED | 1,850.00 | 1,850.00 |
| REAR RH WHEEL RIM (OUTER) | 1 | 1 | DENTED/BENT/CUT | 1,850.00 | 1,850.00 |
| REAR TORQUE ROD BRACKET RH | 1 | 1 | BENT | 899.00 | 899.00 |
| REAR TORQUE ROD RH | 1 | 1 | BENT | 490.00 | 490.00 |
| SIDE BOARD CHAIN LOCK | 1 | 1 | BENT/JAMMED | 60.00 | 60.00 |
| SIDE BOARD HINGES | 4 | 4 | BENT/SHIFTED | 840.00 | 840.00 |
| TAIL BOARD ANGLE IRON LOCK BEAM | 1 | 1 | DENTED/BENT | 300.00 | 300.00 |
| TAIL BOARD ASSY | 1 | 1 | CRACKED/BENT | 2,100.00 | 2,100.00 |

| | | | | | |
|-------------------------------|---|---|-------------|----------------------|----------------------|
| TAIL BOARD CHAIN LOCK HOOK | 2 | 2 | BENT | 120.00 | 120.00 |
| TAIL BOARD HINGES | 4 | 4 | BENT | 840.00 | 840.00 |
| TAIL BOARD SUPORT PILLAR RH | 1 | 1 | DENTED/BENT | 680.00 | 680.00 |
| TAILLAMP PANEL RH | 1 | 1 | BENT | 128.00 | 128.00 |
| TAILLAMP RH (LOWER) | 1 | 1 | CRACKED | 250.00 | 250.00 |
| TAILLAMP RH (TOP) | 1 | 1 | CRACKED | 210.00 | 210.00 |
| Subtotal before discount | | | | S\$ 43,820.00 | S\$ 43,820.00 |
| Percentage discount 0% and 0% | | | | S\$ 0.00 | S\$ 0.00 |
| Sub-total | | | | S\$ 43,820.00 | S\$ 43,820.00 |
| Parts-total | | | | S\$ 43,820.00 | S\$ 43,820.00 |

LABOUR

| | | |
|---|----------------------|----------------------|
| To re-spray painting on the change bodyparts, repair portion, and where consistent to the accident. | 2,100.00 | 1,800.00 |
| To provide labour, workmanship to change the above damaged bodyparts, repair, re-construct and re-align body structure, body alignments and damaged consistent to the accident. | 2,800.00 | 2,100.00 |
| To spray anti rust undercarriage coating. | 250.00 | 200.00 |
| To remove, replace rear axle housing, rear haft shaft, oil seal, u bolt, clamp, rear leave spring and etc | 1,800.00 | 1,200.00 |
| To check wiring system and light. | 120.00 | 60.00 |
| Labour Total | S\$ 7,070.00 | S\$ 5,360.00 |
| Parts & Labour Total | S\$ 50,890.00 | S\$ 49,180.00 |

Results of inspection of the accident vehicle are as shown above,

We have taken into consideration the age and condition of the vehicle in our recommendation.

Hence, the recommended cost of repairs based on Lump Sum repairs is : S\$ 41,800.00

and the recommended number of working days for the repairs is within 10 day(s).

 PATRICK (SURVEYOR)
 Automotive Appraiser

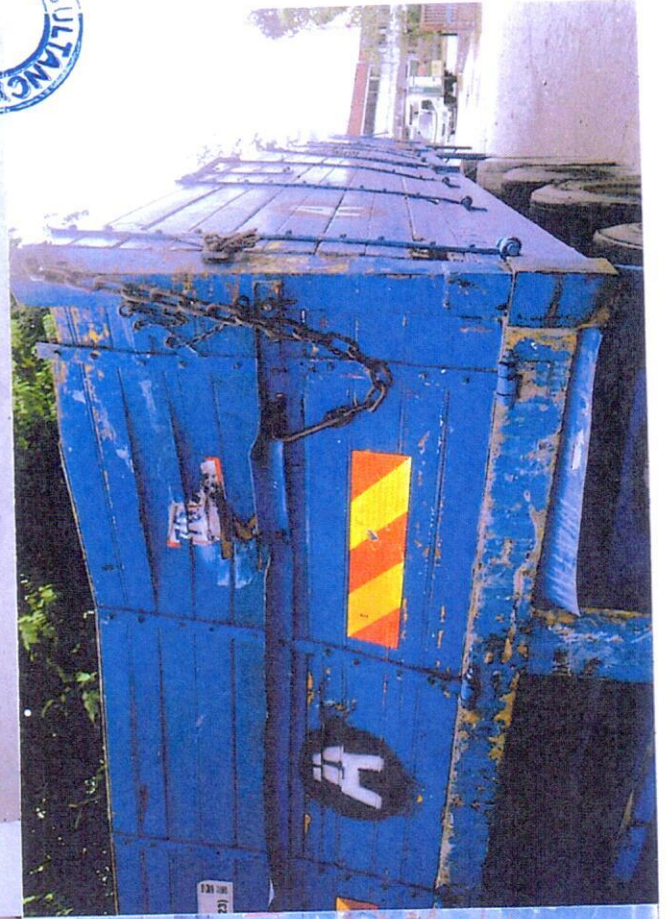

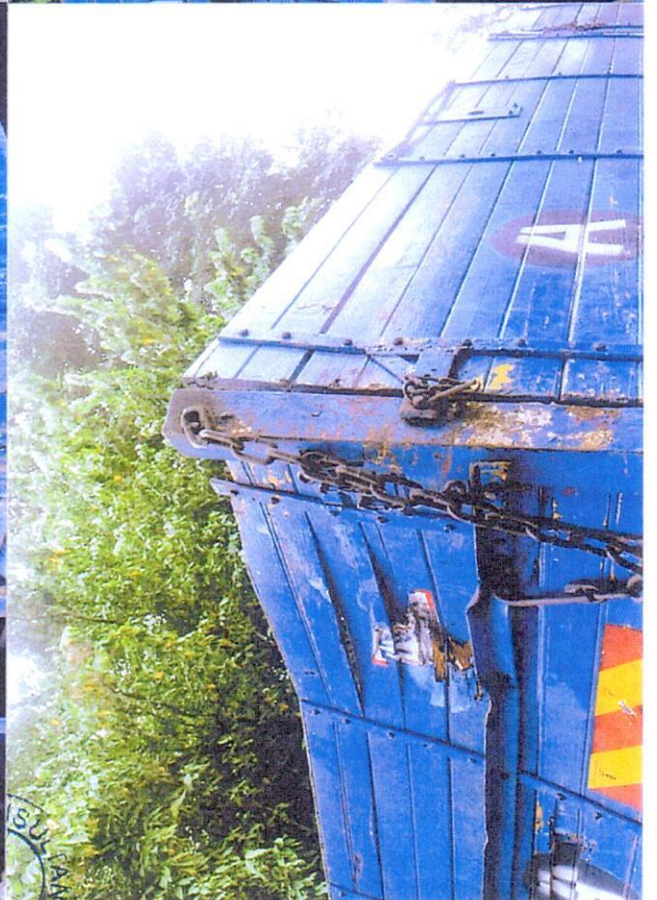



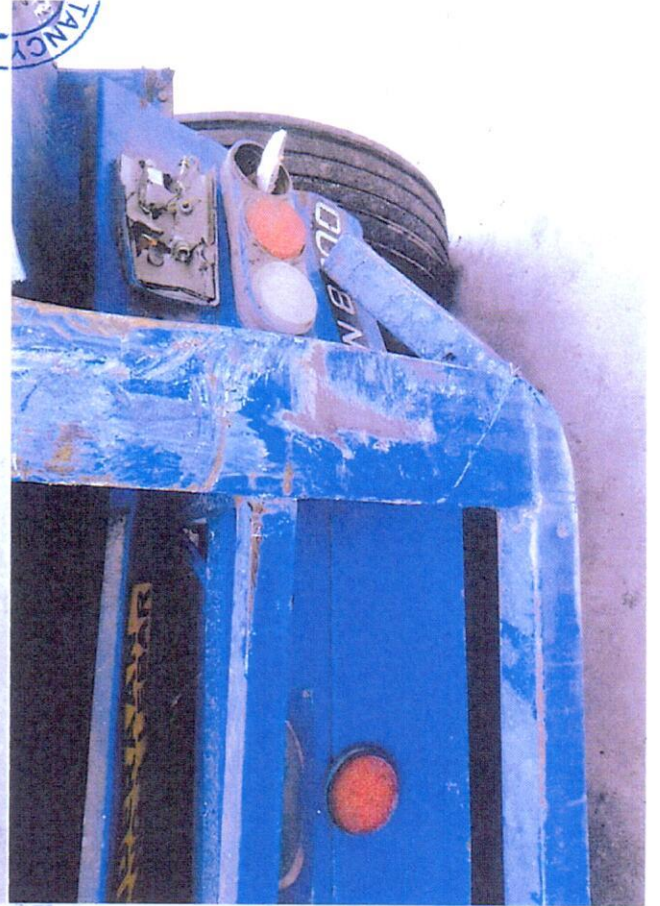





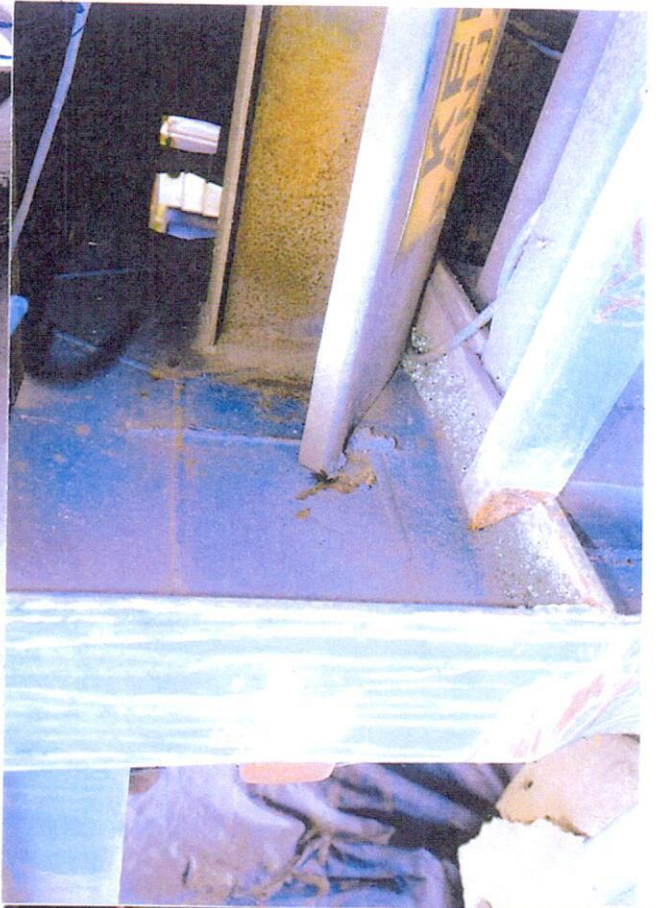
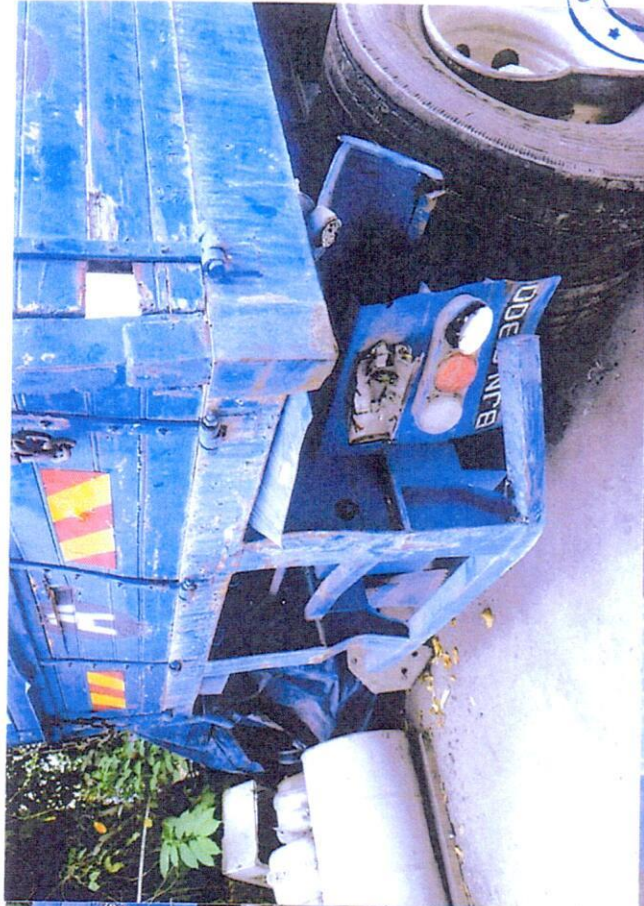

CARLINK CONSULTANCY

CARLINK CONSULTANCY



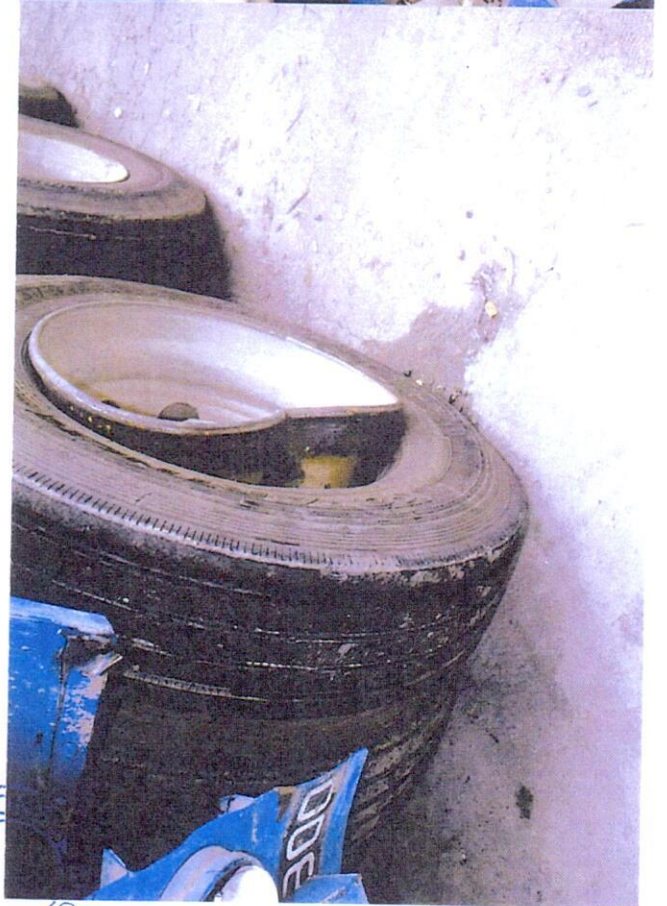
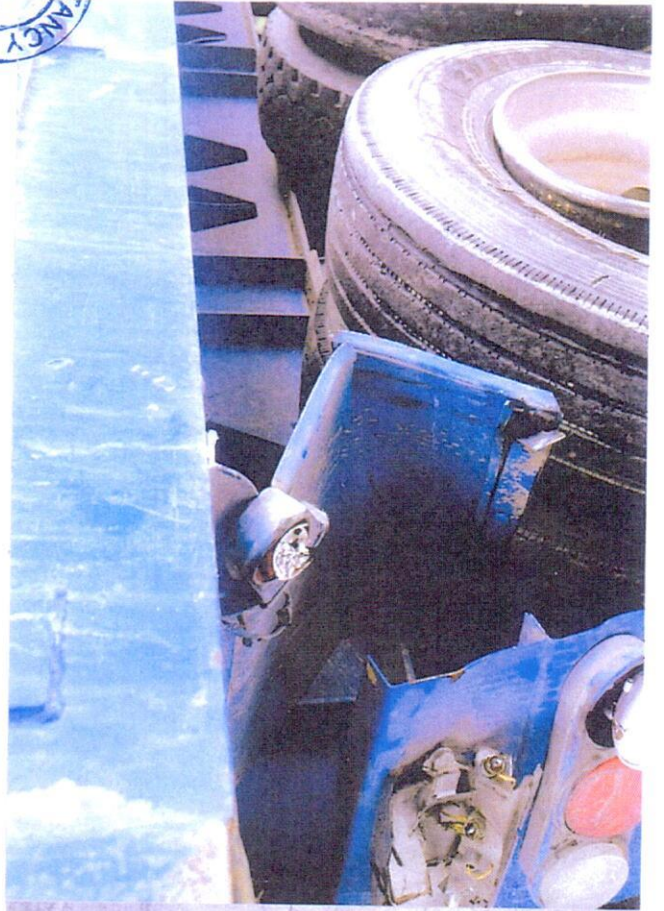

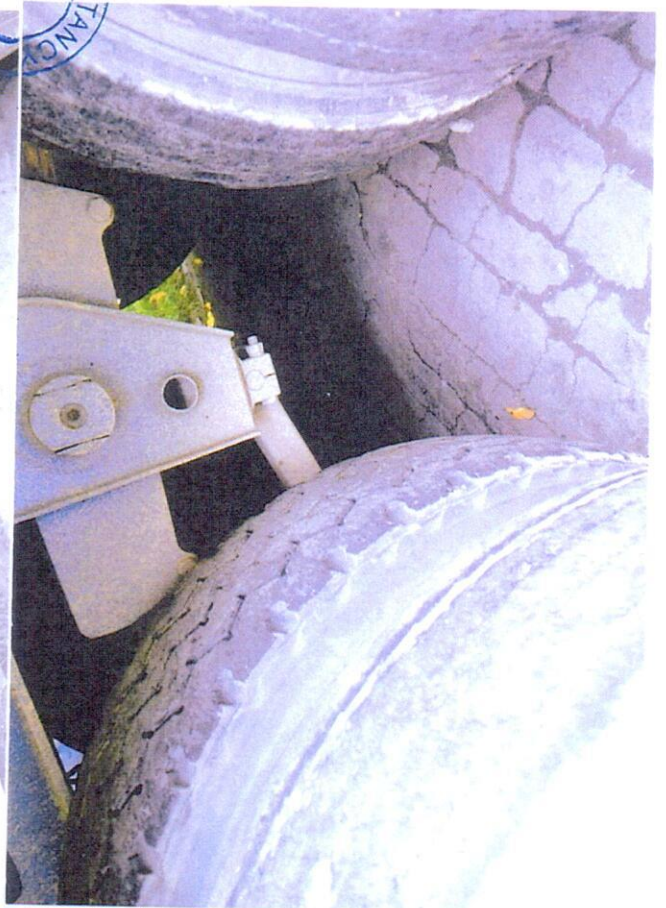



APPRAISAL VP PTE LTD

Company Reg No: 201403586G

50 PlayFair Road Noel Building #04-01 Singapore 367995 | Tel: +65 98511914 | Email: mail@vpappraisal.com

VEHICLE DAMAGE ASSESSMENT REPORT

To: STVE
48 Changi south street 1
Singapore 486130

REFERENCES

| | | | |
|---------------------|---------------------|--------------------|--------------|
| Appraisal VP Ref No | : VPA-2015/00662 | Date of Report | : 26/10/2015 |
| Claim Type | : Third Party Claim | Date of Request | : 21/10/2015 |
| Third party vehicle | : BJN8800 | Date of Accident | : 19/10/2015 |
| Insured Vehicle | : YM4716C | Date of Inspection | : 21/10/2015 |
| Your Reference No | : PLS ADVISE | | |
| Report Requested By | : ISAAC | | |

DAMAGED VEHICAL PARTICULARS

| | | | |
|-----------------------|-----------------------|---------------------|---------------|
| Registration Plate No | : BJN8800 | Engine Modification | : NIL |
| Model / Make | : SCANIA R124 | Pre-accident damage | : NIL |
| Colour | : BLUE | General Condition | : Good |
| Manufacturing Year | : 10/09/2007 | General Paint Work | : Good |
| Engine No | : DC1201L200044662028 | Steering | : Serviceable |
| Engine Capacity | : 11700 | Handbrake | : Serviceable |
| Chassis No | : XLER6X200004466028 | Footbrake | : Serviceable |
| Odometer No | : NIL | | |
| Transmission | : MANUAL | | |

TYRES CONDITION

| | | | |
|-------------|----------------|------------|----------------|
| Front Right | : 5mm | Rear Left | : 5mm |
| Make | : COPARTNER | Make | : COPARTNER |
| Size | : 295/80 R22.5 | Size | : 295/80 R22.5 |
| Front Left | : 6mm | Rear Right | : 6mm |
| Make | : COPARTNER | Make | : COPARTNER |
| Size | : 295/80 R22.5 | Size | : 295/80 R22.5 |

VEHICAL REPAIR COST

| Descriptions | Repairer (S\$) | Difference (S\$) | Adjuster (S\$) |
|-------------------------|----------------|------------------|----------------|
| Parts | 0.00 | 0.00 | 0.00 |
| Labour | 0.00 | 0.00 | 0.00 |
| Calculated Cost (S\$) : | 0.00 | 0.00 | 0.00 |

Recommended Lump sum Repair Cost (S\$)

0.00

Estimate Repair Duration

Survey Inspection At

Survey Inspection Address

TwinCar Automotive Pte Ltd
2 Kaki Bukit Ave 2
#01-18 Singapore 417921

Disclaimer:

This survey was conducted by Appraisal VP Pte Ltd without prejudice basis and we do not authorized repair. Report by Appraisal VP Pte Ltd is deemed as confidential and provided for the use of clients and appointed agent. We have inspected thoroughly each and every item on the repairer's estimate against the actual damages found on the vehical. All findings and recommendations are listed accordingly and final decision of settlement to your goodselves. Any disclosure or publications of it or parts thereof shall be the responsibility of such person. No liability shall be attached to VP Appraisal VP Pte Ltd therefore.



APPRAISAL VP PTE LTD

Company Reg No: 201403586G

50 PlayFair Road Noel Building #04-01 Singapore 367995 | Tel: +65 98511914 | Email: mail@vpappraisal.com

VEHICLE DAMAGE ASSESSMENT REPORT

Reference No : **VPA-2015/00662**
Vehicle No : **BJN8800**

ACCIDENT BRIEF

From documents sighted, the Insured's vehicle and Third Party's vehicle were involved in a rear to head collision along west coast highway clementi road along west coast highway after pasir panjang wholesale market.

On site survey inspection revealed that the damage noted are consistent with the accident as reported.

Damage at the Rear panel, rear taillamp, rear signal lamp wooden tailgate, and etc.

ADVICE

Twincar automotive pte ltd did not submitted the estimate during the inspection and we are unable to adjust the repair costs.

We are pleased to submit our inspection survey report and photographs for your kind attention.
All survey and inspection work was carried out to the best of our ability, knowledge and experience.

Jaclyn Loh
Appraiser
Appraisal VP Pte Ltd

Disclaimer:

This survey was conducted by Appraisal VP Pte Ltd without prejudice basis and we do not authorized repair. Report by Appraisal VP Pte Ltd is deemed as confidential and provided for the use of clients and appointed agent. We have inspected thoroughly each and every item on the repairer's estimate against the actual damages found on the vehicle. All findings and recommendations are listed accordingly and final decision of settlement to your good selves. Any disclosure or publications of it or parts thereof shall be the responsibility of such person. No liability shall be attached to Appraisal VP Pte Ltd therefore.



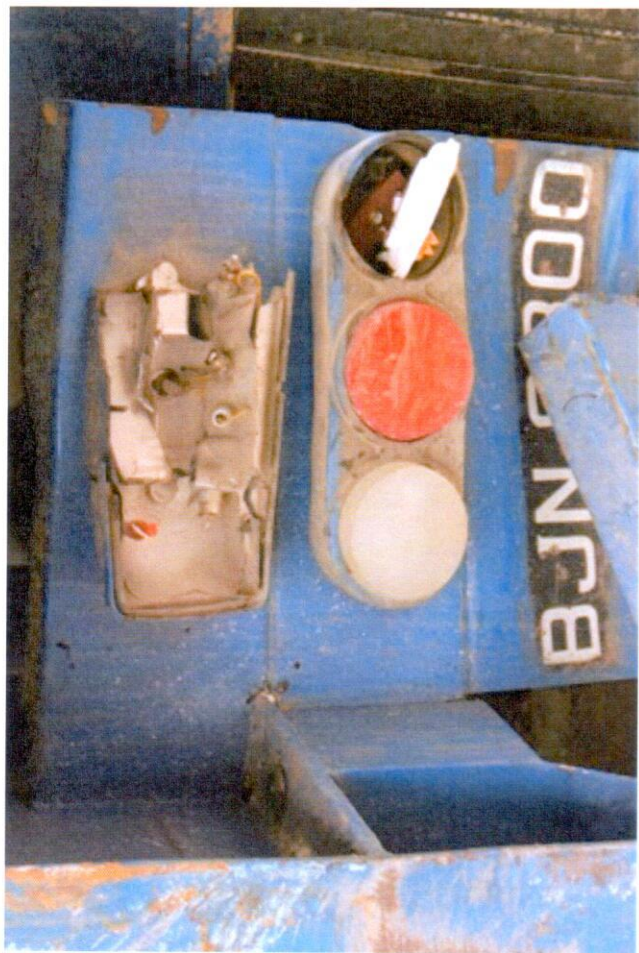

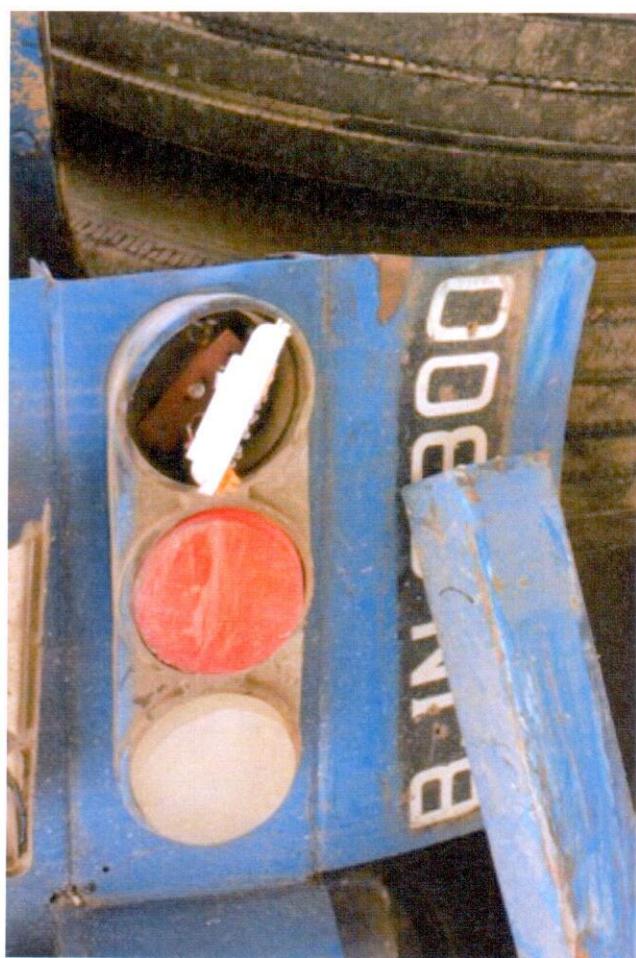





APPRAISAL VP PTE LTD

Company Reg No: 201403586G

50 PlayFair Road Noel Building #04-01 Singapore 367995 | Tel: +65 98511914 | Email: mail@vpappraisal.com

VEHICLE DAMAGE ASSESSMENT REPORT

To: First Capital Insurance Limited
36 Robinson Road
#16-01 City House
Singapore 068877

REFERENCES

| | | | |
|---------------------|-----------------|------------------|--------------|
| Appraisal VP Ref No | : VPA-2021/0021 | Date of Report | : 15/01/2021 |
| Claim Type | : RE APPRAISAL | Date of Request | : 21/10/2015 |
| Third party vehicle | : BJN8800 | Date of Accident | : 19/10/2015 |
| Insured Vehicle | : YM4716C | | |
| Your Reference No | : D15011774MFCV | | |
| Report Requested By | : Esther | | |

DAMAGED VEHICAL PARTICULARS

| | | | |
|-----------------------|---------------------|---------------------|---------------|
| Registration Plate No | : BJN8800 | Engine Modification | : NIL |
| Model / Make | : Scania R124 | Pre-accident damage | : NIL |
| Colour | : BLUE | General Condition | : Good |
| Manufacturing Year | : 10/09/2007 | General Paint Work | : Good |
| Engine No | : DC1201L016155513 | Steering | : Serviceable |
| Engine Capacity | : N/A | Handbrake | : Serviceable |
| Chassis No | : XLER6X20004466028 | Footbrake | : Serviceable |
| Odometer No | : N/A | | |
| Transmission | : MANUAL | | |

TYRES CONDITION

| | | | |
|-------------|----------------|------------|----------------|
| Front Right | : 5mm | Rear Left | : 5mm |
| Make | : COPARTNER | Make | : COPARTNER |
| Size | : 295/80 R22.5 | Size | : 295/80 R22.5 |
| Front Left | : 6mm | Rear Right | : 6mm |
| Make | : COPARTNER | Make | : COPARTNER |
| Size | : 295/80 R22.5 | Size | : 295/80 R22.5 |

VEHICAL REPAIR COST

| | <u>Repairer (\$\$)</u> | <u>CarLink Consultancy</u> | <u>Our Adjuster (\$\$)</u> |
|---------------------------------|------------------------|----------------------------|----------------------------|
| <u>Descriptions</u> | | | |
| Parts | 43,820.00 | 34,729.10 | 9,090.90 |
| Labour | 7,070.00 | 1,710.00 | 5,360.00 |
| Calculated Cost (\$\$) : | 50,890.00 | 36,439.10 | 14,450.90 |

| | |
|---|---|
| Recommended Lump sum Repair Cost (\$\$) | : 9,200.00 |
| Estimate Repair Duration | : 8 days |
| Survey Inspection At | : Twincar Automotive Pte Ltd |
| Survey Inspection Address | : 2 Kaki Bukit Ave 2 #01-18 Singapore 417921 |

Disclaimer:

This survey was conducted by Appraisal VP Pte Ltd without prejudice basis and we do not authorized repair. Report by Appraisal VP Pte Ltd is deemed as confidential and provided for the use of clients and appointed agent. We have inspected thoroughly each and every item on the repairer's estimate against the actual damages found on the vehical. All findings and recommendations are listed accordingly and final decision of settlement to your goodselves. Any disclosure or publications of it or parts thereof shall be the responsibility of such person. No liability shall be attached to VP Appraisal VP Pte Ltd therefore.



APPRAISAL VP PTE LTD

Company Reg No: 201403586G

50 PlayFair Road Noel Building #04-01 Singapore 367995 | Tel: +65 98511914 | Email: mail@vpappraisal.com

ANNEX A

VEHICLE DAMAGE ASSESSMENT REPORT

Reference No : VPA-2021/0021

Vehicle No : BJN8800

Workshop Twincar Automotive Pte Ltd

List of Damaged Parts

| S/No | Qty | Description | Repairer's Amount (\$\$) | Carlink Consultancy (\$\$) | Adjuster's Amount (\$\$) |
|-----------|-----|--|--------------------------|----------------------------|--------------------------|
| 1 | 2 | Hot Line Spad (sticker) | 12.00 | 12.00 | 12.00 |
| 2 | 2 | Malaysia speed limit sticker | 12.00 | 12.00 | 12.00 |
| 3 | 1 | Rear bagie axle | 12,800.00 | 12,800.00 | 0.00 |
| 4 | 1 | Rear bogie axle brake drum rh | 1,680.00 | 1,680.00 | 0.00 |
| 5 | 1 | Rear bogie axle wheel bearing (inner) rh | 198.00 | 198.00 | 0.00 |
| 6 | 1 | Rear bogie axle wheel bearing (outer) rh | 198.00 | 198.00 | 198.00 |
| 7 | 1 | Rear bogie axle wheel bearing lock washer rh | 35.00 | 35.00 | 35.00 |
| 8 | 1 | Rear bogie axle wheel bearing oil seal | 40.00 | 40.00 | 40.00 |
| 9 | 1 | Rear crach guard assy | 5,800.00 | 5,800.00 | 3,000.00 |
| 10 | 2 | Rear leave spring assy l/r | 980.00 | 980.00 | 0.00 |
| 11 | 1 | Rear leave spring equalizer assy rh | 3,900.00 | 3,900.00 | 0.00 |
| | | Rear leave spring equalizer bracket cross member | 1,800.00 | 1,800.00 | 0.00 |
| 12 | 1 | member | 1,800.00 | 1,800.00 | 0.00 |
| 13 | 4 | Rear leave spring U clamp l/r | 500.00 | 500.00 | 0.00 |
| 14 | 2 | Rear leave spring U clamp Seal guide L/r | 248.00 | 248.00 | 0.00 |
| 15 | 2 | Rear reflector sticker | 140.00 | 140.00 | 70.00 |
| 16 | 1 | Rear rh marker lap | 85.00 | 85.00 | 85.00 |
| 17 | 1 | Rear rh mudflap | 120.00 | 120.00 | 120.00 |
| 18 | 1 | Rear rh mudguard | 560.00 | 560.00 | 560.00 |
| 19 | 1 | Rear rh number plate | 35.00 | 35.00 | 35.00 |
| 20 | 1 | Rear rh side board | 2,300.00 | 2,300.00 | 1,000.00 |
| 21 | 1 | Rear rh tyre (inner) | 880.00 | 880.00 | 0.00 |
| 22 | 1 | Rear rh tyre(outer) | 880.00 | 880.00 | 880.00 |
| 23 | 1 | Rear rh wheel rim (inner) | 1,850.00 | 1,850.00 | 900.00 |
| 24 | 1 | Rear rh wheel rim (outer) | 1,850.00 | 1,850.00 | 0.00 |
| 25 | 1 | Rear torque rod bracket rh | 899.00 | 899.00 | 0.00 |
| 26 | 1 | Rear torque rod rh | 490.00 | 490.00 | 0.00 |
| 27 | 1 | Side board chain lock | 60.00 | 60.00 | 60.00 |
| 28 | 4 | Side board hinges | 840.00 | 840.00 | 0.00 |
| 29 | 1 | Tailboard angle iron lock beam | 300.00 | 300.00 | 300.00 |
| 30 | 1 | Tailboard assy | 2,100.00 | 2,100.00 | 1,470.00 |
| 31 | 2 | Tailboard chain lock hook | 120.00 | 120.00 | 60.00 |
| 32 | 4 | Tailboard hinges | 840.00 | 840.00 | 336.00 |
| 33 | 1 | Tailboard support pillar rh | 680.00 | 680.00 | 340.00 |
| 34 | 1 | Taillamp panel rh | 128.00 | 128.00 | 128.00 |
| 35 | 1 | Taillamp rh (lower) | 250.00 | 250.00 | 250.00 |
| 36 | 1 | Taillamp rh (top) | 210.00 | 210.00 | 210.00 |
| Sub Total | | | 43,820.00 | 43,820.00 | 10,101.00 |
| Less 10% | | | | | 1,010.10 |
| Total | | | 43,820.00 | 43,820.00 | 9,090.90 |

| | | | |
|-------------|-----------|-----------|----------|
| FINAL TOTAL | 43,820.00 | 43,820.00 | 9,090.90 |
|-------------|-----------|-----------|----------|



APPRAISAL VP PTE LTD

Company Reg No: 201403586G

50 PlayFair Road Noel Building #04-01 Singapore 367995 | Tel: +65 98511914 | Email: mail@vpappraisal.com

ANNEX B

VEHICLE DAMAGE ASSESSMENT REPORT

Reference No : VPA-2021/0021

Vehicle No : BJN8800

Workshop Twincar Automotive Pte Ltd

Labour Details

| S/No | Description | Repairer's Amount (\$) | Carlink Consultancy (\$) | Adjuster's Amount (\$) |
|--------------|---|------------------------|--------------------------|------------------------|
| 1 | To re-spray painting on the change bodyparts, repair portion, and | 2,100.00 | 1,800.00 | 1,000.00 |
| 2 | To provide labour, workmanship to change the above damage | 2,800.00 | 2,100.00 | 1,500.00 |
| 3 | To spray anti rust undercarriage coating | 250.00 | 200.00 | 100.00 |
| 4 | To remove, replace rear axle housing, rear shaft shaft, oil seal, u | 1,800.00 | 1,200.00 | 0.00 |
| 5 | To check wiring system and light | 120.00 | 60.00 | 20.00 |
| Total Labour | | 7,070.00 | 5,360.00 | 2,620.00 |

ANNEX C

Repair Cost

| S/No | Description | Repairer's Amount (\$) | Carlink Consultancy (\$) | Adjuster's Amount (\$) |
|-------------------|------------------------------|------------------------|--------------------------|------------------------|
| 1 | Total Part Cost | 43,820.00 | 43,820.00 | 9,090.90 |
| 2 | Total Repair and Labour Cost | 7,070.00 | 5,360.00 | 2,620.00 |
| Total Repair Cost | | 50,890.00 | 49,180.00 | 11,710.90 |

| | Carlink Consultancy (\$) | Adjuster's Amount (\$) |
|--|--------------------------|------------------------|
| Adjusted Repair Cost (Lump sum Repair) | \$41,800.00 | \$9,200.00 |



APPRAISAL VP PTE LTD

Company Reg No: 201403586G

50 PlayFair Road Noel Building #04-01 Singapore 367995 | Tel: +65 98511914 | Email: mail@vpappraisal.com

VEHICLE DAMAGE ASSESSMENT REPORT

Reference No : VPA-2021/0021
Vehicle No : BJN8800

ACCIDENT BRIEF

From documents sighted, the Insured's vehicle and Third Party's vehicle were involved in a rear to head collision along west coast highway clementi road along west coast highway after pasir panjang wholesale market.

On site survey inspection revealed that the damage noted are consistent with the accident as reported.

Damage at the Rear panel, rear taillamp, rear signal lamp wooden tailgate, and etc.

ADVICE

M/s Twincar Automotive Pte Ltd did not submit the estimate during the inspection and we are unable to adjust the repair costs in 21/10/2015

Based on our re-appraisal of the repaired vehicle, we opine the repairs generally were carried out satisfactorily, except for following items disallowed on basis as stated.

Item recommended does not warrant replace but reuse: No photo evidence support

- Rear bogie axle
- Rear bogie axle brake drum rh
- Rear bogie axle wheel bearing (inner) rh
- Rear leave spring assy l/r/ equalizer assy rh/ bracket cross member
- Rear leave spring U clamp l/r /Seal guide L/r
- Rear rh tyre (inner)/
- Rear rh wheel rim (outer)
- Rear torque rod bracket rh
- Rear torque rod rh
- Side board hinges

For your understanding of our re-adjustment on the parts, the full details are reflected in Annex A of this re-appraisal report.

We would state the claim for the repairs to be considered at \$9,200.00. on a Lump Sum basis as fair and reasonable, with a repair period of 08 working days.A

We submit our re-appraisal report for your kind consideration and would add it was carried out to the best of our ability, knowledge and experience.

We are pleased to submit our inspection survey report and photographs for your kind attention.
All survey and inspection work was carried out to the best of our ability, knowledge and experience.

Jaclyn Loh
Appraiser
Appraisal VP Pte Ltd

Disclaimer:

This survey was conducted by Appraisal VP Pte Ltd without prejudice basis and we do not authorized repair. Report by Appraisal VP Pte Ltd is deemed as confidential and provided for the use of clients and appointed agent. We have inspected thoroughly each and every item on the repairer's estimate against the actual damages found on the vehicle. All findings and recommendations are listed accordingly and final decision of settlement to your good selves. Any disclosure or publications of it or parts thereof shall be the responsibility of such person. No liability shall be attached to Appraisal VP Pte Ltd therefore.

Police Station Of Origin:
Clementi N.P.C
20 Clementi Avenue 5 SINGAPORE 129858
Tel No: 1800-8729999



T/20151019/2140

1 of 3

Report No. T/20151019/2140

REPORT OF A TRAFFIC ACCIDENT

| | | |
|--|---|------------------------------|
| Date/Time Report Made: 19/10/2015 18:35 | Vide Report No.: D/20151019/0074 | Station Diary No.: 96 |
| Informant's Particulars | | |
| Name of Informant: AZHAR BIN ABDUL RAHMAN | Address: 373 JLN RAJAWALI 13 TAMAN WAWASAN 8100 KULAI JOHOR | |
| ID Type / ID No.: PASSPORT / A36011907 | Contact No.: Home/Office: | Mobile: 600177745443 |
| Nationality: MALAYSIAN | Email: | |
| Sex: Male | Age: 33 | Date of Birth: 20/01/1982 |
| Type of Informant: Driver | | |
| Race: Malay | Language: Malay | Institution / School Name: |
| Occupation: Trailer-truck driver | Driving Licence Information: Class: 4 | Date of Expiry: 20/01/2017 |

| | | | | |
|--|----------------------|--------------------|--|------------------------------------|
| General Information of the Accident | | | | |
| Type of Accident: | Non-Injury Others | Drink Drive: No | Date/Time of Accident: 19/10/2015 14:20 | Type of Location: Straight Road |
| Location: Along Road 1 Traveling Toward Road 2 WEST COAST HIGHWAY CLEMENTI ROAD ALONG WEST COAST HIGHWAY AFT PASIR PANJANG WHOLESALE MARKET | | | | |
| Weather: Clear | Road Surface: Dry | | Road Speed Limit: | |
| Traffic Flow: | Traffic Control: | | Traffic Volume: Light | |
| Type of Collision: Moving Vehicle Against - Parked Vehicle | | | Anyone conveyed by ambulance: No | |

| | | | | | | |
|------------------------------------|---------|------|-------|-------|----------------------|-----------------|
| Details of Vehicle Involved | | | | | | |
| Vehicle No. | Type | Make | Model | Color | Condition | No of Passenger |
| BJN8800 | Trailer | | | | No Damage | 0 |
| YM4716C | Lorry | | | | Seriously Damaged | 0 |

| | |
|-----------------------------------|--------------------------------|
| Details of Person Involved | |
| Any Pedestrian Involved: No | |
| No. of Pedestrians Injured: NIL | Use of Pedestrian Crossing: NA |

Police Station Of Origin:
Clementi N.P.C
20 Clementi Avenue 5 SINGAPORE 129858
Tel No: 1800-8729999



T/20151019/2140

2 of 3

Report No. T/20151019/2140

CONTINUATION OF REPORT

| Driver | | | |
|--|------------------------|--|--|
| Name | AZHAR BIN ABDUL RAHMAN | ID No. | A36011907 |
| Related Vehicle | BJN8800 (Trailer) | Contact No. | 600177745443 |
| Hospital/Clinic | NIL | Class of Driving Licence & Expiry Date | Class: 4 Date of Expiry: 20/01/2017 |
| Date Treatment | NIL | Date Discharge | NIL |
| No. of Days granted Medical Leave (MC) | NIL | Degree of Injury | NIL |

Brief Details.

On 19/10/2015 at about 1415hrs. I was driving my lorry with a trailer attached to it (T/WC 1761) along west coast highway. I was driving on the extreme left lane and stopped at the main road near the wholesale market entry. I turned on my hazard light and alighted from my vehicle to ask for directions as it was my first time at pasir panjang area.

While I was asking for directions, I heard a loud bang 5 mins later coming from my vehicle on my back. When I turned around, I saw a white Mitsubishi futso lorry (YM4716C) had already collided with my trailer's container rear right bumper and my right rear tyre. The said vehicle which collided onto my vehicle had bad damages on the front part of the lorry. However, no one was injured in the accident.

Shortly, the traffic police arrived at scene and advised both of us to lodge a accident report. I then left the scene.

Police Station Of Origin:
Clementi N.P.C
20 Clementi Avenue 5 SINGAPORE 129858
Tel No: 1800-8729999



T/20151019/2140

3 of 3

Report No. T/20151019/2140

CONTINUATION OF REPORT

Sketch Plan

Informant is not able to provide sketch plan

IMPORTANT: Please attach a copy of your vehicle's Insurance Certificate to this report. If you don't have the certificate with you now, please fax a copy to 65474885 stating the report number as reference.

Signature Of Officer Recording The Report:

D /

SYED IBRAHIM SHAH BIN JAJAHAN

Ad Shahrul Bin Ahmad

Signature Of Informant:

Signature Of Interpreter:

Not applicable

Date/Time:

19/10/2015 18:35

Officer In Charge Of Case:

TP / GIA /

Esther Chong

Contact No.: 65476368

Classification Of Case:

Authentication Stamp

NP168



Singapore Police Force

Singapore Police Force

Police Station Of Origin:

Pasir Ris N.P.C

1 Pasir Ris Drive 4 #01-01 SINGAPORE 519457

Tel No: 1800-5852999



T/20151019/2178

1 of 3

Report No. T/20151019/2178

REPORT OF A TRAFFIC ACCIDENT

| | | | | | |
|--|------------|------------------------------|--|--------------------------|----------------------------|
| Date/Time Report Made: 19/10/2015 22:01 | | Vide Report No.: | | Station Diary No.: 86 | |
| Informant's Particulars | | | | | |
| Name of Informant: YIP SOON FATT | | | Address: APT BLK 626 PASIR RIS DRIVE 3 #06-304 SINGAPORE 510626 | | |
| ID Type / ID No.: NRIC NO / S1803294E | | | Contact No.: Home/Office: Mobile: 90252126 | | |
| Nationality: SINGAPORE CITIZEN | | | Email: | | |
| Sex: Male | Age: 47 | Date of Birth: 18/11/1967 | Type of Informant: Driver | | |
| Race: Chinese | | | Language: | | Institution / School Name: |
| Occupation: Trailer-truck driver | | | Driving Licence Information: Class: Date of Expiry: | | |

General Information of the Accident

| | | | | | | | |
|--|----------------------------------|------------------------------------|----|-----------------------------|------------------|--|---------------|
| Type of Accident: | Non-Injury Attended by Police | Drink Drive: | No | Date/Time of Accident: | 19/10/2015 14:15 | Type of Location: | Straight Road |
| Location: Along Road 1 WEST COAST HIGHWAY | | | | | | | |
| Lamp Post Number: 77 | | | | | | | |
| Weather: Clear | | Road Surface: Dry | | Road Speed Limit: | | | |
| Traffic Flow: Dual Carriage Way | | Traffic Control: Not Controlled | | Traffic Volume: Moderate | | | |
| Type of Collision: Between Moving Vehicles - Head To Rear | | | | | | Anyone conveyed by ambulance: No | |

Details of Vehicle Involved

| Vehicle No. | Type | Make | Model | Color | Condition | No of Passenger |
|-------------|-------|------|-------|-------|----------------------|-----------------|
| BJN8800 | Lorry | | | | Slightly Damaged | 2 |
| YM4716C | Lorry | | | | Seriously Damaged | 0 |

Details of Person Involved

| | | | |
|---------------------------------|--|--------------------------------|--|
| Any Pedestrian Involved: No | | Use of Pedestrian Crossing: NA | Certified True Copy Pursuant to Sec. 78 of the Evidence Act, Cap 97. |
| No. of Pedestrians Injured: NIL | | | |

Yei Hwee Choo
CSO Traffic Police
Date :
19 SEP 2016

Police Station Of Origin:

Pasir Ris N.P.C

1 Pasir Ris Drive 4 #01-01 SINGAPORE 519457

Tel No: 1800-5852999



T/20151019/2178

2 of 3

Report No. T/20151019/2178

CONTINUATION OF REPORT

| | | | | |
|--|-----------------|--|--|-----------------------------------|
| Driver | | | | |
| Name | YIP SOON FATT | | ID No. | S1803294E |
| Related Vehicle | YM4716C (Lorry) | | Contact No. | 90252126 |
| Hospital/Clinic | NIL | | Class of Driving Licence & Expiry Date | Class: NIL Date of Expiry: NIL |
| Date Treatment | NIL | | Date Discharge | NIL |
| No. of Days granted Medical Leave (MC) | NIL | | Degree of Injury | NIL |

Brief Details.

On 19 Oct 2015 at about 1418hrs, I was driving (YM4716C) along west coast highway on lane 3 when I met with an accident. I was driving when suddenly the vehicle in front of me (BJN880) pressed the brake. I tried to avoid it by pressing my brake but could not stop in time. I then tried to turn right going to lane 2 to avoid a collision but could not make it. My front left had hit onto his rear right.

After the accident, both of the vehicle remained on the spot. A passerby had called for police and soon traffic police came. The traffic police gave me a case card and ask me to lodge a police report.

I am unhurt and not injured. The other driver also is unhurt. My lorry had to be towed away but the other vehicle drove away. Damage done to my vehicle is dents and scratches in my front left side. The other vehicle also suffered scratches and dents on the rear right.

Certified True Copy
pursuant to Sec. 78 of the
Evidence Act, Cap 97.

.....
Yet Hwee Choo
CSO Traffic Police
Date : 19 SEP 2016

Police Station Of Origin:

Pasir Ris N.P.C

1 Pasir Ris Drive 4 #01-01 SINGAPORE 519457

Tel No: 1800-5852999



T/20151019/2178

3 of 3

Report No. T/20151019/2178

CONTINUATION OF REPORT

Sketch Plan

Informant is not able to provide sketch plan

IMPORTANT: Please attach a copy of your vehicle's Insurance Certificate to this report. If you don't have the certificate with you now, please fax a copy to 65474885 stating the report number as reference.

Signature Of Officer Recording The Report:

G /

Mohamed Hazwan Bin Mohamed Yasin

Signature Of Interpreter:

Not applicable

Officer In Charge Of Case:

TP / GIT /

MD ABDILLAH BIN PALIL

Contact No.: 65476246

Signature Of Informant:

Date/Time:

19/10/2015 22:01

Classification Of Case:

Certified True Copy
pursuant to Sec. 78 of the
Evidence Act, Cap 97.

Authentication Stamp

NP168

.....
Yet Hwee Choo
CSO Traffic Police
Date : 19 SEP 2016

SINGAPORE ACCIDENT STATEMENT

IMPORTANT NOTICE

1. Please report correctly the details of the accident to speed up the claims process.
2. This Form must be completed by the Policyholder and/or the Authorised Driver.
3. Information provided must be as truthful and accurate as possible. Any wilful misrepresentation or withholding of material facts may allow insurance companies to repudiate policy ability
4. The issue and acceptance of this Form by insurance companies is not an admission of policy liability on the part of the insurance companies.
5. Any false reporting may be referred to the Police for investigation.
6. This report will be forwarded by the insurers of the insurers of the GIA Records Management Centre established by the General Insurance Association of Singapore(GIA) for archiving and that copies of this report will for a fee be made available upon application by interested parties.
7. By the lodgement of this report to the insurers, you hereby consent to the archiving of this report at the centre and to copies of the report being made available aforesaid.

ACCIDENT STATEMENT

| | |
|----------------------------|--|
| Date Of Report | 19/10/2015 17:58 |
| Date Of Accident | 19/10/2015 14:25 |
| Exact Location Of Accident | ALONG WEST COAST PARK TO JURONG BEFORE CLEMENTI RD |
| Country/State of Loss | Singapore |

DETAILS OF OWN VEHICLE

| | |
|-----------------------------|----------------------|
| Vehicle Registration Number | YM4716C |
| Insured/Policyholder | |
| Name Of Registered Owner | STVE PTE LTD |
| Co Reg No | 198703585C |
| Email Address | NOEMAIL |
| Mobile Phone No | (LOCAL) +65-90252126 |
| Alternative Phone No | Office-90252126 |

Vehicle Particulars

| | |
|--|--------------------|
| Manufacturer | MITSUBISHI |
| Model | FUSO |
| Exact Purpose for which vehicle was being used at time of accident | COMMERCIAL |
| Are you claiming under your own insurance policy for repair to your vehicle? | No |
| If No, Please state action to be taken | Reporting Only |
| Vehicle Category | Commercial Vehicle |

Insurance Company

| | |
|---------------------------|-----------------------------|
| Name of Insurance Company | First Capital Insurance Ltd |
| Type Of Coverage | Third Party |
| Fleet Policy | Yes |
| Policy Number | D-12039930MFCV |
| Cover Note Number | NA |

Driver

| | |
|----------------------|-----------------------|
| Name of Driver | YIP SOON FATT |
| NRIC No | S1803294E |
| Date Of Birth | 18/11/1967 |
| Occupation | Outdoor |
| Date Of Driving Pass | 30/06/1989 |
| Driving Experience | 26 Years And 3 Months |
| Gender | Male |
| Mobile Number | (Local) +65-90252126 |
| Fax Number | (Local) +65-90252126 |
| Contact Number | |
| EMail Address | NOEMAIL |

| | |
|---|---------------|
| Address | NA |
| Postcode | NA |
| Was driver an employee of the Insured's Company | No |
| If No, Relationship of the Driver with the Insured | Other - HIRER |
| Vehicle Registration Number of Driver's Own Vehicle | - |
| Insurance Company of Driver's Own Vehicle | - |

General Information of the Accident

| | |
|--------------------|-------------------------|
| Type Of Accident | Collision- Head to Side |
| Weather Conditions | Clear |
| Road Surface | Dry |

Other Information

| | |
|--|-------------------------------|
| Was any foreign vehicle involved in this accident? | Yes |
| Foreign Vehicle Registration Number | TWC1761A (Commercial Vehicle) |
| Was any body injured in the Accident? | No |
| Was any other material or property damaged? | Yes |
| Was there any video captured by Car Camera? | No |
| Number of Passengers (Including Driver) | 1 |

Details of Police Action

| | |
|---|---------------------------|
| Was the accident reported to the police? | Yes |
| If Yes, Please state which Police Station | |
| Police Station Name [Other] | HAD ADVISE TO FILE REPORT |
| Was notice of intended Prosecution given? | No |
| If Yes, against whom? | |

Circumstances of Accident

I was travelling ALONG WEST COAST PARK TOWARD JURONG BEFORE CLEMENTI RD, there was 3 lane and I was on the third lane, I didn't see the front truck was stationary hazard light suddenly I swerved into the second lane, thus I hit the rear right portion on the other party vehicle.

| | |
|---|-----|
| Are accident photos available for attachment? | Yes |
|---|-----|

DETAILS OF OTHER VEHICLE PROPERTY 1

| | |
|-------------------------------------|------------------------|
| Vehicle Registration Number | TWC1761A |
| Vehicle Make/Model/Colour | SCANIA / TRELER |
| Details Of Properties | NA |
| Name of Driver | AZHAR BIN ABDUL RAHMAN |
| NRIC/Passport Number | 820120016933 |
| Contact Number | 0177745443 |
| Address | NA |
| Postcode | NA |
| Insurance Company Name | |
| Nature Of Damage | NA |
| No. Of Passenger (Including Driver) | 1 |

Details of Witness

| | |
|---------------|----|
| Name | NA |
| Phone Number | NA |
| Email Address | NA |

Sketch Plan

SKETCH PLAN

IMPORTANT NOTICE

1. Please report **correctly** the details of the accident to speed up the claims process.
2. This Form must be **completed by the Policyholder and/or the Authorised Driver**.
3. Information provided must be as **truthful and accurate as possible**. Any wilful misrepresentation or withholding of material facts may allow insurance companies to **repudiate policy liability**.
4. The issue and acceptance of this Form by insurance companies is not an admission of policy liability on the part of the insurance companies.
5. **Any false reporting may be referred to the Police for investigation**.
6. The report will be forwarded by the insurers of the GIA Records Management Centre established by the General Insurance Association of Singapore (GIA) for archiving and that copies of this report will for a fee be made available upon application by interested parties.
7. By the lodgement of this report to the insurers, you hereby consent to the archiving of this report at the centre and to copies of the report being made available aforesaid.

8. Consent under the Personal Data Protection Act (PDPA)

I understand, acknowledge, agree and consent that:

(a) My insurer, my workshop and the General Insurance Association of Singapore ("GIA") may/are permitted to collect, use, disclose and/or process my personal data/personal information set out in this [form] and any other personal information provided by me or possessed by my insurer (collectively the "Personal Information") and disclose and transfer such Personal Information to all insurer(s) who have insured vehicle(s) involved in this accident (all insurer(s) who have insured vehicle(s) involved in this accident shall be collectively referred to as the "Insurers"), the Insurers' lawyers/law firms, the Monetary Authority of Singapore and any relevant government agency/authority (such as the police), for the purpose(s) of

(i) processing, handling and/or dealing with my claims including the settlement of the claims and any necessary investigations relating to the claims;

(ii) investigating the accident and/or my claims;

(iii) carrying out and/or dealing with my instructions or responding to any enquiries by me;

(iv) administering my claims (including the mailing of correspondence, statements, invoices, reports or notices to me, which could involve disclosure of certain personal data about me to bring about delivery of the same as well as on the external cover of envelopes/mail packages); and/or

(v) complying with applicable law in administering, processing, handling and/or dealing with my claims.

(collectively the "Purposes")

(b) all insurer(s) who have insured vehicle(s) involved in this accident and the Insurers' lawyers/law firms, may/are permitted to collect, use, disclose and/or process my Personal Information for one or more of the above Purposes; and

(c) my Personal Information may/can be disclosed by any of the Insurers and/or GIA to their third party service providers or agents (including their lawyers/law firms), which may be sited outside of Singapore, for one or more of the above Purposes.

Policyholder's Signature / Date & Time

Driver's Signature (if driver is not the policyholder) / Date & Time

VERIFIED BY MARS OFFICER

MUSTAQIM

S8437701E

Witnessed by Reporting Centre Personnel

Sketch Plan

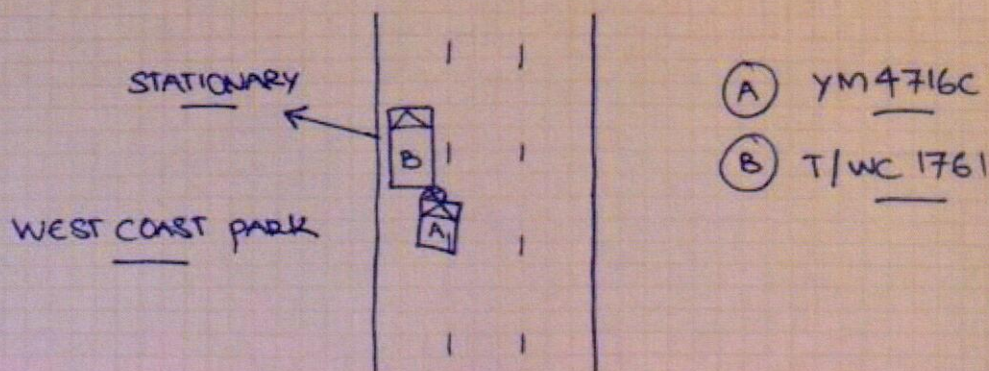

ACCIDENT STATEMENT (2000 characters)

I was travelling ALONG WEST COAST PARK TOWARD JURONG BEFORE CLEMENTI RD, there was 3 lane and I was on the third lane, I didn't see the front truck was stationary hazard light suddenly I swerved into the second lane, thus I hit the rear right portion on the other party vehicle.

Taxi Voucher No.:

Are you claiming your own insurance policy for the repair of your vehicle?

No, Reporting only

DECLARATION

I/We declare that the above particulars & information provided above are true in every aspect

VERIFIED BY MARS OFFICER - MUSTAQIM,
S8437701E

MARS Officer



Registered Owner or Driver's Signature

Job Complete Date/Time

19 October 2015 3:50 pm

Date/Time:

19 October 2015 3:50 pm

Accident Photo



Accident Photo



Accident Photo



Accident Photo



Accident Photo



Accident Photo



Accident Photo



Accident Photo



Accident Photo

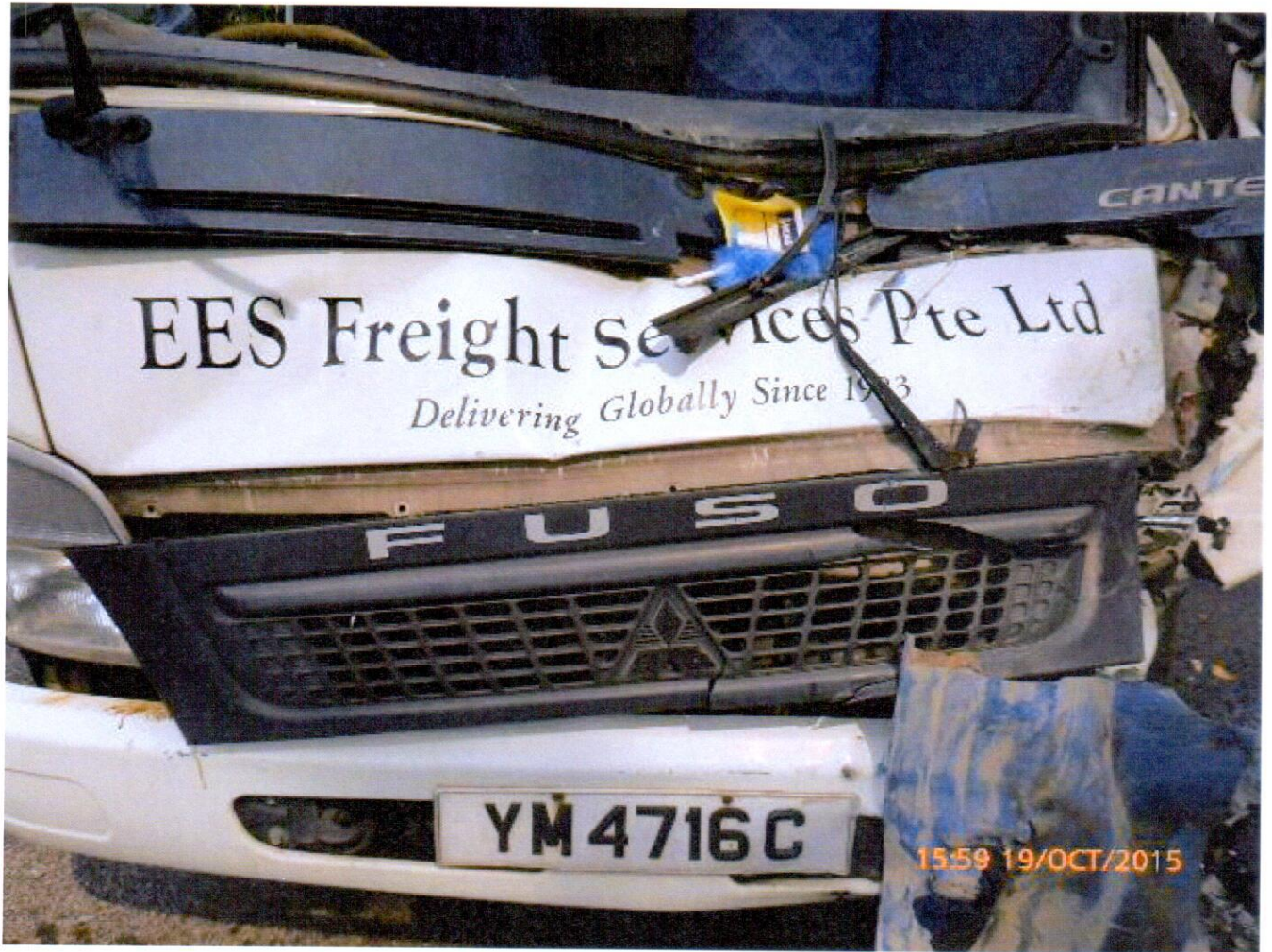

Accident Photo



Accident Photo



Accident Photo



Accident Photo



Accident Photo



Accident Photo



Accident Photo

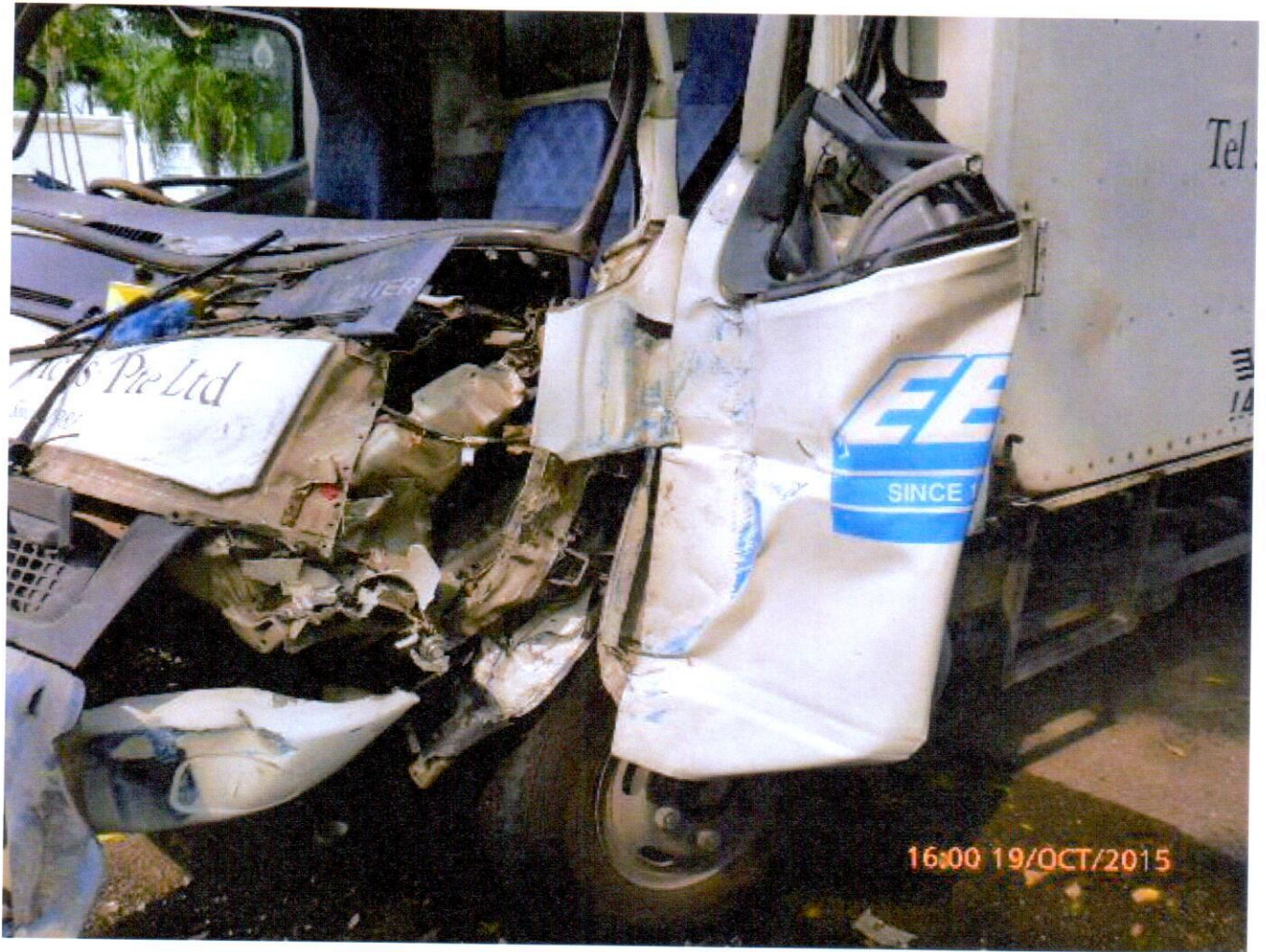

Accident Photo





Driving License

REPUBLIC OF SINGAPORE **DRIVING LICENCE**

Licence Number: **S1803294E**
Name: **YIP SOON FATT**

Birth Date: **18 Nov 1967**
Issue Date: **12 Apr 2008**



 001591724A

16:08 19/OCT/2015

YOU ARE LICENSED TO DRIVE VEHICLES IN THE FOLLOWING CLASS(ES)

| | | PASS DATE |
|---------|--|-------------|
| Class 3 | Motor Cars= \leq 3000kg with \leq 7 passengers, exclusive of the driver; and other motor vehicles \leq 2500kg | 10 Feb 1988 |
| Class 4 | *Motor vehicles which are constructed to carry load or passengers and the unladen weight $>$ 2500kg *Motor vehicles which are not constructed to carry load and the unladen weight $<$ 7250kg | 30 Jun 1989 |

NP 428A

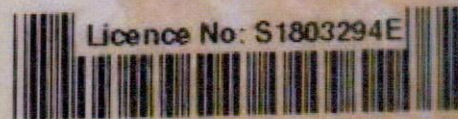

16:08 19/OCT/2015